AN AMERICAN PAPER FOR AMERICANS

Chicago Daily Tribune

THE WORLD'S GREATEST NEWSPAPER

"Scratch One Flat-Top" —Comdr. Robert E. Dixon

★★ FINAL

VOLUME CIV.—NO. 128 C | [REG. U. S. PAT. OFFICE. COPYRIGHT 1945 BY THE CHICAGO TRIBUNE] | TUESDAY, MAY 29, 1945—26 PAGES | THIS PAPER CONSISTS OF TWO SECTIONS—SECTION ONE | THREE CENTS—PAY NO MORE

450 B-29s FIRE YOKOHAMA

Jap Suicide Pilots Blast 13 U. S. Ships; 77 Shot Down

BRITAIN IS TOLD U. S. BANS RED WAR: REPORT

Say Truman Vetoes Power Politics

BY E. R. NODERER
[Chicago Tribune Press Service]
(Picture on back page)

LONDON, May 28—Joseph E. Davies, President Truman's special envoy to Britain, has sent a report back to Washington, D. C., on his week-end talks with Prime Minister Churchill in which he was said to have conveyed a message to the British prime minister that the United States would not go to war with Russia and that it would be in the interests of Britain to keep peace with the soviets as far as possible.

Mr. Truman is willing to go along with both Churchill and Marshal Stalin in settling European problems, but it has been made clear to Churchill that America won't back him up in any power politics deal which would involve a conflict between Britain and American on the one hand and Russia on the other.

Won't Knuckle Down

At the same time Mr. Truman isn't inclined to knuckle under to Russia but neither does he want to involve the United States in any balance of power political deal in Europe.

Davies was cordial to Churchill but left the prime minister in no doubt that America, having fought the war for the liberation of Europe, doesn't intend to fight another war for the sake of British interests in Europe.

It was reported tonight Churchill and Davies were agreed upon the necessity for a Big Three meeting altho there was no indication that Stalin would be eager to coöperate. Some sources said if such a meeting took place it would be in Russian occupied Germany. There wasn't much opinion that Stalin would come to Britain.

Today Davies, accompanied by American Ambassador John G. Winant, had lunch with Foreign Minister Eden, followed by discussions at the foreign office lasting several hours.

Expect Parley Call

LONDON, May 28 (AP)—Widespread unrest in unfettered Europe and the uneasy mid-east raised the possibility today that the major powers will call a formal peace conference within a few months—even before Japan's defeat—to remove trouble provoking boundary disputes.

Such a possibility is mentioned increasingly by diplomats here, who also believe that Joseph E. Davies and Harry Hopkins, carrying out special missions for President Truman in London and Moscow respectively, are endeavoring to set the stage for Mr. Truman's first personal conference with Marshal Stalin and Prime Minister Churchill.

Powerful as are the decisions of the Big Three powers in themselves, it appeared unlikely that they alone could settle Europe's 30-odd territorial issues—among them those of Poland and Trieste—which already have stirred up trouble and which may breed new disputes.

No Piecemeal Settlement

Necessity for eliminating these present and potential trouble spots is mounting, not only to hasten Europe's reconstruction and return to stability, but also to remove from allied troops the burdens of preventing border clashes.

Sources close to both United States and British top level policy makers say the major powers already have decided against dealing with these disputes on a piecemeal basis. Churchill acknowledged that an exception was made in the case of Poland.

Hopkins Sees Stalin Again

MOSCOW, May 28 (AP)—Harry Hopkins, President Truman's personal representative, conferred with Premier Stalin this evening for the third time in three days.

Hopkins met Stalin for the second time in the Kremlin last night. Russian Foreign Commissar Molotov and United States Ambassador Averell Harriman were present, but the topics were not disclosed.

U. S. Relaxes Restrictions on Building

Washington, D. C., May 28 (AP)—The war production board tonight eased its rigid limitations on construction activity, and increased approximately five-fold the volume of civilian building activity which may be undertaken without special WPB permission.

It did this by raising the dollar limitations on annual outlays for construction and alteration of homes, factories and business places.

As a preliminary to greater relaxations, WPB also removed its ban on grading, ditch digging, and similar earth moving operations, to permit a start on such work in preparation for future building of highways, airports, and other projects.

The decision gives no guarantee that building materials will be available. In fact WPB emphasized in a statement that lumber and other supplies probably will remain scarce "for some time."

Sales Not Affected

The WPB amendment does not lift any of the restrictions which now govern the sale of lumber and building materials, but it does permit an owner to undertake five times as much construction, repair or alteration—if he can get the materials from his lumber yard—than was formerly permitted.

A list of the types of buildings and cost limits now authorized follows:

1. One family house or farmhouse [present limit $200], $1,000; two family house, $2,000; three family house, $3,000; four family house, $4,000, and five family house, $5,000. Previously the cost limit for each type was $200.

2. Barns and other farm construction, exclusive of farm houses, $1,000. Formerly the $1,000 limit included farm houses, with a $200 limit.

3. An irrigation or drainage system serving more than one farm, $1,000; this limit previously applied.

New Limit on Hotels

4. A hotel, apartment building, or other residence for six or more families, $5,000; the old cost limit was $1,000.

5. A store, restaurant, theater, bank, office, laundry, garage, warehouse, or other retail or wholesale service establishment, including a frozen food locker plant, $5,000; for most of these the old limit was $200.

6. Church, hospital, school, college, USO club, public playground, a public building, an orphanage or other charitable building, a post exchange, canal, storm sewer, dam, levee, jetty, or retaining wall, $10,000. For most of these the old limit was $1,000.

7. A factory, logging or lumber camp, bridge, overpass or underpass, tunnel, dock, pier, commercial airport, bus terminal, truck terminal, railroad or street railway building, research laboratory or pilot plant, $25,000; the old limitations ranged from $200 to $5,000.

New Rules on Repairs

8. Any other kind of project, $1,000; this class previously was limited to $200.

The amount of repair and maintenance work which may be done without WPB authorization by hotels, apartment buildings, banks, offices, and stores was set at 20 cents maximum for each square foot of gross floor area.

In addition, the owner may use up all or part of his $5,000 exemption for repairs, but the allowance for new construction would be reduced accordingly.

Tomorrow in COLOR

Memorial Day 1945

A natural color photo of the vast Henri Chapelle cemetery for American dead in Belgium will be reproduced on the back page of tomorrow's Chicago Tribune. This Associated Press color picture will show one of the 50 new cemeteries in Europe in which rest thousands of American heroes to be honored at special memorial services tomorrow.

HE'S ASKING FOR IT

SENATORS TURN DOWN $2,500 A YEAR EXTRA, BUT O.K. IT FOR HOUSE

[Chicago Tribune Press Service]

Washington, D. C., May 28—The senate today refused by a vote of 43 to 9 to grant each senator a $2,500 expense account in lieu of a salary increase, but it failed in a 28 to 22 vote to deprive house members of similar benefits.

Senate oldsters said today's action was unprecedented. Never before, they said, has one branch of congress failed to vote itself a financial benefit being received by the other. House members, who voted themselves the $2,500 item May 10, crowded the senate floor today and gleefully watched the upper chamber's antics.

As a result, on July 1 house members will begin drawing $208.33 a month, which they assert is tax free, to add to their $10,000 annual salaries, while the senators will continue to get along on $10,000 a year.

The senate also voted its page boys a dollar a day increase, from $4 to $5, to match the wage in the house. Sen. Overton [D., La.] said he hoped it would not bring on inflation.

Sen. Bridges [R., N. H.], who had fought to bring financial relief to senators, declared after the vote:

"You are apparently determined to go on record as making this a millionaire's club and forcing out the poorer men, so that only men of great wealth can serve in the senate."

THE WEATHER

TUESDAY, MAY 29, 1945

Sunrise, 5:19. Sunset, 8:17. Moonrise, 10:53 p. m. Morning stars, Venus and Mars; evening stars, Jupiter and Saturn.

CHICAGO AND VICINITY: Partly cloudy and mild today; showers and thunderstorms tonight and tomorrow; cooler tomorrow; moderate southwest winds today, becoming northeasterly tomorrow; high today, 74; low tonight, 56; high tomorrow, 68.

ILLINOIS: Partly cloudy and mild today; showers and thunderstorms tonight and tomorrow; cooler in north tomorrow.

TEMPERATURES IN CHICAGO

For 24 hours ended 2 a. m. May 29:

3 a. m.	66	Noon	62
4 a. m.	65	1 p. m.	64
5 a. m.	63	2 p. m.	65
6 a. m.	63	3 p. m.	67
7 a. m.	62	3:40	*65.2
8 a. m.	60	4 p. m.	65
9 a. m.	60	5 p. m.	63
10 a. m.	61	6 p. m.	63
11 a. m.	62	7 p. m.	62
8 p. m.	61		
9 p. m.	58		
10 p. m.	58		
11 p. m.	57		
Midn't.	56		
1 a. m.	55		
2 a. m.	†54		

*High. †Low.

For 24 hours ended 7:30 p. m. May 28: Mean temperature, 67; normal, 62; excess since Jan. 1, 445 degrees. Precipitation, .29; excess to date for May, 4.01 inches; excess since Jan. 1, 3.38 inches. Highest wind velocity, 19 miles an hour. Relative humidity, 7:30 a. m., 80 per cent; 1:30 p. m., 58; 7:30 p. m., 71. Barometer reading, 7:30 a. m., 29.13 inches; 7:30 p. m., 29.32.

[Official weather report on page 17.]

Total average net paid circulation
APRIL, 1945
DAILY *in excess* 985,000
THE CHICAGO TRIBUNE

Chicago Gets Material for Air Terminal

(Map on page 7)

The city's application for priorities to construct a new $700,000 temporary terminal building at Chicago airport, which has been pending before the war labor board for seven months, has been approved, Mayor Kelly announced yesterday. Ground probably will be broken late this week, he added.

The new building will be located on the west side of Cicero av. between 55th and 59th sts., and will replace the present structure, termed inadequate, which is on Cicero av. at 62d st. Work is to be completed by Nov. 30.

Air Lines to Advance Money

The building's cost will be borne by the eight major air lines which will use its facilities, the mayor said. The money which the companies advance will be repaid by the city in 10 annual instalments in the form of remitted landing fees, rentals, and other incidental charges.

Original cost of the structure was estimated at between $450,000 and $550,000. The $700,000 figure finally was reached, Commissioner of Public Works Hewitt said, when the air lines requested additional space and facilities.

Will Use City Workers

Present plans, concurred in by the air lines, call for at least the foundation of the building to be done with city day labor, Hewitt said.

The priority granted is AA-3, the mayor said, but approval of lumber for decking and partitions, and of sheet metal for ventilating and heating ducts was withheld. Heating equipment also has not been approved by the petroleum administration for war, the mayor said, and a decision is awaited as to whether gas or oil heating facilities will be used.

Provides for New Port

In the event city plans for construction of a new airport materialize within 10 years, the air lines have agreed to absorb the loss of money representing the difference between what they had been repaid and what they would receive in the 10 instalments, Mayor Kelly said.

The city will vote June 4 on a referendum providing for the issuance of 15 million dollars in bonds for new airport construction.

Mayor Kelly left for Washington late yesterday where he will attend a meeting of the house committee on interstate and foreign commerce to consider the Lea bill, which authorizes expenditure of 650 million dollars over a 10 year period in 50 per cent grants for municipal airport construction.

ALLIES END CONVOY SYSTEM; ATLANTIC SHIPPING SPEEDED

[Chicago Tribune Press Service]

LONDON, May 28—The convoy system under which thousands of tons of essential war supplies were transported to Britain and Russia was abandoned in all noncombatant areas tonight, the admiralty announced. "Darken ship," the seagoing equivalent of the blackout, also has ended. The resumption of independent sailing will help speed up allied transport, shipping circles pointed out, since convoys always had to be timed to the speed of the slowest ship.

The convoy system came into operation in 1939, immediately after the declaration of war. Corvettes were specially built for escort work, and miniature aircraft carriers took over control when the convoy passed out of the reach of land based planes.

By 1941 one ship was lost in every 181, the following year one from every 233. The 1943 figure was one from every 344, and last year it was one from every 1,000. Up to this year 9,000 trade convoys had safely entered or cleared British ports. One convoy, it is stated, comprised 150 ships.

12,000 TO LOSE JOBS IN CLOSING OF WILLOW RUN

Detroit, Mich., May 28 [Special]—Twelve thousand workers will be laid off this week as a result of the impending shutdown of the Willow Run bomber plant of the Ford Motor company, it was disclosed today. Immediate termination of all contracts at the huge plane factory was announced. Five thousand of those to be laid off have been employed at Willow Run. The other 7,000 have worked at Ford factories related to Willow Run. Workers at the bomber plant now total 10,805.

Col. Nelson S. Talbott, commanding officer of the central district, army technical command, announced termination of the contracts. Work on the B-24s now under construction, however, will be completed by June 30, when the plant will close.

Col. Talbott said revised requirements for its B-24 bombers in the Pacific theater resulted in the decision to close the plant 30 days earlier than originally scheduled.

British Airways to Fly-Fares Across Atlantic

[Chicago Tribune Press Service]

LONDON, May 28—British Overseas Airways corporation will start flying fare paying passengers across the Atlantic within two or three months, it was predicted in air circles here tonight. Few seats will be available for nonpriority passengers until new aircraft become available, it was said.

French Troops Fight Syrians in Two Cities

(Map on page 4)

DAMASCUS, Syria, May 28 (AP)—Street fighting which broke out late yesterday between the French and Syrians in the Arab patriot center of Hama tonight had spread to Homs. Best reports placed casualties in Hama, 150 miles north of Damascus, at more than 200, with a considerable part of that figure expected to be dead.

Acting Premier Jamil Mardam Bey expressed fear a "general clash" might be near.

British authorities indicated that should the fighting flame thru Syria and Lebanon their 9th army units now in training in Syria might be summoned to restore order.

[In Cairo Egyptian Prime Minister Mahmoud Fahmy el-Nokrashi Pasha told the parliament that "the Egyptian government supports with all her might the governments of Syria and Lebanon in their insistence on full independence and sovereignty."]

Shell Government Building

Shells from French 75s in Homs, 30 miles south of Hama, sprayed the Saray [government building] and knocked out one wall. The French also had the main street of the city under continual cross-fire and were shooting at anything that moved.

The Syrians ambushed three French armored automobiles near the French garrison on a hill dominating the town from the southwest and captured all three. Six members of the crews were killed and three wounded.

Latest reports had Bedouins moving into Hama from the desert to the east and French gendarmes occupying the railroad station.

Mardam Bey said "the French fired upon the people of Hama" at dusk on Sunday and "the people then attacked the French garrison."

United States Minister Confers

"The feeling now is so intense at Homs," he said, "that anything may happen there momentarily, and I don't know what may happen in Damascus. The police are trying to keep order but we fear the incidents may grow into a general clash."

United States Minister George Wadsworth conferred for two and a half hours with Mardam Bey and was reported to have urged strongly that the Syrians maintain order until diplomatic action in Paris eases the crisis.

[The French in Paris on Sunday said the colonial troops, whose arrival in Syria touched off the crisis, were not reënforcements but were en route to the orient. The Syrians said the troops were a display of force by the French to obtain bases.]

MORE FRENCH ON WAY?

BY CLAY GOWRAN
[Chicago Tribune Press Service]

DAMASCUS, Syria, May 27 [Delayed]—Since midnight last night Damascus has been seething with rumors that another French warship will arrive shortly at Beirut with a new contingent of French colonial troops to reënforce those already holding strategic positions thruout the Levant states of Syria and Lebanon.

If a warship does bring in reënforcements it might be the spark which will touch off the powder keg the Levant has become in the last few weeks. Syrians and Leb-

[Continued on page 4, column 4]

YANKS TAKE TWO-THIRDS OF OKINAWA'S CAPITAL

SUPER FORTS HIT WIDE AREA OF 5TH NIPPON CITY

GUAM, May 29 [Tuesday]—(AP)—Escorted by Iwo based Mustang fighters, more than 450 Superfortresses dropped 3,200 tons of fire bombs today on Yokohama, industrial and shipping center. Yokohama, 18 miles south of Tokyo and separated from that recently fired capital by the industrial city of Kawasaki, is Japan's fifth largest city. It was the first big B-29 strike on Yokohama.

Arrow indicates Yokohama

Entire City Is Target

Virtually all the 72 square mile urban area of Yokohama was included in the target for the third fire strike in six days on key mainland objectives. Targets included an area on the waterfront where vital piers, docks, and breakwaters jut out into the bay of Nippon's second greatest seaport.

A secondary target was Yokohama's most modern commercial and residential districts in the southeast sector of the city. Another objective area encompassed industries built on reclaimed land jutting into Tokyo bay in the northeast sector of the city.

Maze of Industries

Yokohama is a maze of warehouses, docks, canals, railroad spurs, and storage areas. Many small chemical plants, extensive freight yards, and waterfront storage areas are included in the target zone.

Yokohama had a population of more than 1,000,000—about 30,000 per square mile. It is the port for Tokyo and all northern Honshu Island, and handled 25 per cent of Japan's pre-war foreign trade.

Most of Japan's automotive industry is concentrated in three Yokohama factories, which classify the city as Nippon's Detroit.

7th Infantry Gains 1,000 Yards in Shuri Drive

(Picture on back page; map on page 2)

GUAM, May 29 [Tuesday]—(AP)—Troops of the United States 10th army made large gains on both eastern and western Okinawa yesterday, but Japanese suicide pilots, attacking in force, sank one light naval unit and inflicted damage on 12 other light units and naval auxiliaries Sunday night.

Seventy-seven attacking planes were destroyed, Adm. Nimitz said in today's bulletin.

The 6th division marines completed occupation of all of Naha west of a north-south canal which connects the Asato river and Naha's main harbor. This is about two-thirds of the area of Okinawa's capital, which once housed 66,000 persons.

From Naha harbor a detachment landed on a tiny island, Yono-Yoma, in the middle of Naha bay. They drew machine gun fire from high ground on the west side of the canal.

Drive into Two Towns

On the east, the 7th division made substantial gains, driving into the towns of Tera and Kamizato, south of Shuri fortress and about 2½ miles southwest of Yonabaru, east coast port city.

Doughboys pressed forward against light resistance in achieving material development of their bulge and now are threatening to cut off Shuri from the southeast. Their advance represented a gain of more than 1,000 yards.

Despite the growing threat to Shuri and indications that the Japanese may be preparing to withdraw from that fortress in the center of the line, Japanese rear guard troops stiffly resisted on Shuri's northern defense perimeter.

Greatest Air Damage

Three divisions in the central sector met artillery, mortar, and machine gun fire.

Nimitz made no mention today of any further signs of Japanese withdrawal from Shuri, which seemed indicated yesterday when he reported Japanese had destroyed caves in the Shuri sector. Correspondent Al Dopking said civilian groups were seen evacuating southward from Shuri.

The night-long Japanese air attack followed a strong assault last Thursday night and Friday morning in which 11 American ships were damaged. Thursday's raid cost the Japanese 166 planes destroyed, including a dozen which attempted to land troops on Yontan air field. These two attacks inflicted the greatest damage to American shipping since all-out Japanese air raids with upwards of 400 planes in early April. Continued neutralization of Japanese staging bases presumably have reduced the enemy's ability to make such strong attacks.

Army mustang fighters from Iwo Island attacked Kasumigaura naval air station, 30 miles northeast of Tokyo, yesterday. They destroyed six Japanese planes and damaged 36 in the air and on the ground. One Mustang was lost to anti-aircraft fire.

Navy search Privateers sank one Japanese destroyer or destroyer escort and one large freighter and five cargo ships in sweeps in Korean waters. They damaged one large freighter, one small cargo ship, and one coastal vessel.

Bomb Saki Islands Again

Escort carrier planes bombed airfield installations in the Saki Islands, southernmost of the Ryukyus, again Sunday.

Other Mustangs ranged thru the Bonins, sinking a small cargo ship at Haha Jima and blasting ground targets.

Navy search planes strafed four small craft off Paramushiro in the Kurile Islands Sunday and marine Hellcat and Corsair fighters attacked installations in the Palaus and on Yap Island.

Tribune Features

Crossword Puzzle	Page 18
Dick Tracy	Page 18
Editorials	Page 8
Farm and Garden	Page 10
Friend of the Yanks	Page 8
Gasoline Alley	Page 18
Gumps	Page 10
Harold Teen	Page 14
Inquiring Camera Girl	Page 6
Moon Mullins	Page 15
Neighbors	Page 9
Obituaries	Page 17
Orphan Annie	Page 17
Radio Programs	Page 13
Smilin' Jack	Page 16
Smitty	Page 10
Terry	Page 18
Thru the Looking Glass	Page 11
Winnie Winkle	Page 14

French Arm Relief Trucks

BY CLAY GOWRAN
[Chicago Tribune Press Service]

DAMASCUS, Syria, May 27 [Delayed]—Trucks sold by the United States to French authorities in the Levant states under definite agreement that they be used only for the collection and distribution of grain to the population of Syria and Lebanon are being employed for military purposes by the French during the present crisis.

This was disclosed today by reliable sources who have witnessed French colonial troops traveling in the trucks, some of which were fitted with machine guns on the top of the cabs.

400 Trucks Sold to French

Four hundred American trucks were sold to the French in the winter of 1943 by arrangement of the lend-lease administration.

The understanding by which they were granted to the French was that they be used by the office des cereales panifiables. This English, Syrian, and French organization, generally known as the wheat office, was established to collect grain from the agricultural regions and distribute it to the city and towns to supplement the Levant's own sketchy distribution system.

Requisitioned by Officials

The deputy director of the wheat office said today 50 trucks were requisitioned by the French military several days ago. Another reliable source said an additional 100 were confiscated in the Aleppo region about the same time, principally in northern Levant.

[An Associated Press dispatch said ten other trucks, loaded with poison bran en route to the Euphrates region, where locusts are menacing crops, also were commandeered by the French in Damascus.]

CHICAGO'S PETE WINS OKINAWA FAME AS PRIVATE

He and Colonel Form a Fighting Team

BY HAROLD SMITH

[Chicago Tribune Press Service]

WITH 7TH INFANTRY DIVISION ON OKINAWA, May 3 [By Mail]—Pvt. Peter M. Gomez, 25, one of the best known men in the famous 7th division. To know Pete is to understand why. He's not only a superb infantryman; he's also one of those individuals who give off ever changing color like a kaleidoscope.

Pete, whose wife Frances, a dressmaker, lives at 1446 Harrison st., Chicago, is listed in division records as orderly for Col. John [Mickey] Finn, Los Angeles, Cal., commander of the 32d infantry regiment. Actually, however, he's a perfect teammate for that colorful officer despite the wide gulf in their ranks. Legend has it that they've saved each other's lives on more than one combat occasion.

My introduction to them was in a wildly pitching landing vessel returning us to our transport from a Leyte beach. We both stood, clinging to the cowling, as waves drenched us despite our ponchos. Both Mickey and Pete were glorying boyishly in the experience. The first intimation of the disparity in their military station came when Mickey spoke with mock sharpness to Pete, who retorted, "Yeah; you can talk that way because you're a full colonel."

Mickey's a Fighting Man

It should be emphasized that Col. Finn, despite his lively humanness, is no easy mark. He was the first of his West Point class of 1938 to become a full colonel. He received the Purple Heart and the silver star for gallantry at Attu, and the oak leaf cluster in lieu of a second star at Kwajalein.

Pete joined the division as rifleman in the regiment's K company. He got the bronze star on Kwajalein for wiping out a Jap machine gun nest and liquidating two enemy snipers. That was after he'd won his Purple Heart with a machine gun slug in his left arm on Attu. Finn, former executive officer of the 32d, took command at Leyte.

A little later Pete approached Finn. "Say, colonel," he said, "I hear you're looking for an orderly." "Yeah; d'you want the job?" the colonel answered. "It means you'll get a lot of action."

Pete has found out his colonel wasn't kidding.

They Leap Over a Cliff

One day the new commander led most of his regimental staff on a patrol to investigate mysterious Nip actions.

"We went a long way without seeing any Japs," Pete said. "Then some one spotted about a company of Nips only 200 yards away. They found out we were there and came after us—200 against about 20 of us. We backed up, firing as we withdrew.

"Suddenly we were on the edge of a wooded, almost sheer drop of about 40 feet. The Mick and I had no choice but to dive over. The bushes broke our fall and gave us cover. The Japs stood at the top and pitched grenades in our direction."

Pete was offered a staff sergeantcy recently but he turned it down that he might stay with Mickey.

JAPS NAME NEW COMMANDER OF COMBINED FLEET

San Francisco, Cal., May 29 [Tuesday]—(AP)—Adm. Soemu Toyoda has been removed as commander in chief of the Japanese combined fleet and has been appointed chief of the navy general staff, the Japanese Domei agency reported today, quoting a navy ministry announcement.

Adm. Jisaburo Ozawa, vice chief of the naval general staff and president of the naval staff college, succeeds Toyoda.

Toyoda became commander in chief of the fleet in April, 1944, succeeding Adm. Mineichi Koga, who was reported killed in a plane crash in March, 1944.

Katharine Hepburn Ill; Pacific Tour Called Off

HONOLULU, May 28 (AP)—Katharine Hepburn, the motion picture and stage actress, has canceled a scheduled tour of Pacific bases because of ill health.

Latest U. S. Advances on Okinawa

(Story on page 1)

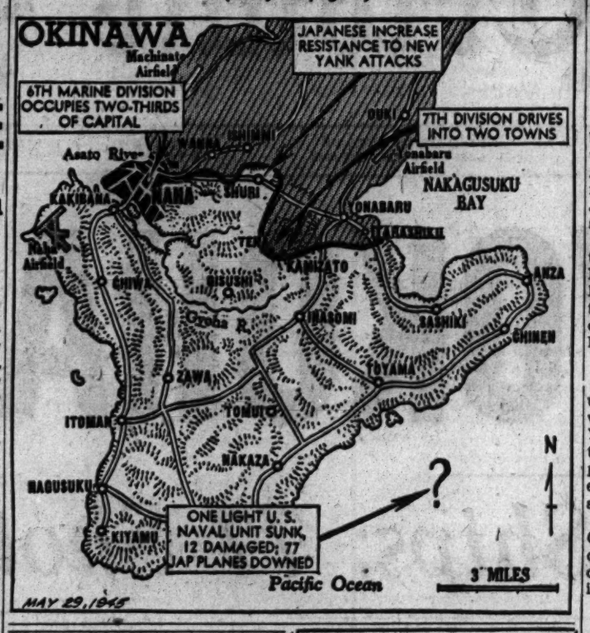

SANTA FE, KEY TO NORTH LUZON VALLEY, TAKEN

Second Column Moves on Stronghold

(Picture on back page)

MANILA, May 29 [Tuesday]—(AP)—Infantry men of the 25th division captured the strategic town of Santa Fe, north of the Balete pass of northern Luzon, Sunday, while the 32d division secured much of the upper Villa Verde trail, flanking route into the Cagayan valley.

Gen. MacArthur announced the capture today in a bulletin which reported that bombers dropped 450 tons of explosives on enemy positions in support of the drive against the last sizable Japanese position on Luzon.

On Mindanao, MacArthur said, "our forces, with air support, continue to push the enemy farther back into the hills."

Hold Santa Fe Ridges

The 25th pushed into Santa Fe against slight resistance and held ridges on three sides of the town. The Japanese, however, still held high ground to the west, where the 32d division was approaching.

The Yanks counted 175 Japanese dead around Santa Fe, but the majority of the garrison was believed to have retreated to the hills. Capture of Santa Fe, an important road junction, followed a wide encircling move in which the Americans toiled over sheer cliffs to eliminate enemy mountain positions.

Highway No. 5 thus was opened to Santa Fe, but from there the Americans face a 185 mile march thru the Cagayan valley to the seaport of Aparri. The entire route is expected to be bitterly contested.

Meet Jap Resistance

Northeast of Manila the 38th division increased its pressure on the Japanese at Wawa dam amid fierce fighting.

On Mindanao the 24th division hammered enemy troops wedged behind Davao, while the 31st division encountered the first Japanese resistance line since bisecting the Sayre north-south highway last week in a juncture with the 40th and Americal divisions. The infantrymen made contact with a Japanese force about five miles east of Malaybalay.

Light bombers and strafing planes penetrated clouds, squalls, and fog to pound industrial targets along the west coast of Formosa. Alcohol plants, oil refinery facilities, and rail yards were set afire at a cost of two planes.

Knut Hamsun Reported Arrested in Norway

LONDON, May 28 (AP)—The Exchange Telegraph reported from Copenhagen, Denmark, tonight that Knut Hamsun, Norwegian author and Nobel prize winner in literature in 1920, was arrested today at his home in Grimstad, Norway. Hamsun was described in the account as a fervent Nazi supporter in recent years. In 1940 he urged Norwegians to quit the fight against the Germans, and in 1943 was reported to have visited Hitler's headquarters.

LOSES WALLET AND $9

Mrs. Sophie Meyer, 5333 Ellis av., reported to police yesterday that she lost her wallet, containing $9, in the vicinity of 55th st. and Ellis av.

Seize Key Town

(Story in adjoining column)

1,300 PRISONERS REPORTED LOST ON NAZI WARSHIP

PARIS, May 28 (AP)—Approximately 1,300 prisoners of the Germans, including Dr. Sumner Jackson, urologist of the American hospital in Paris, were killed May 3 when American naval forces sank a small German warship off Hamburg, the physician's son reported in a letter received here.

The son, 18 year old Peter Jackson, said he was with his father on the ship and was saved by another German boat. He said the ship, loaded with prisoners, was sunk after it had ignored orders from American naval vessels to halt.

[There has been no report from official allied sources that United States naval forces had sunk such an enemy warship.]

In his letter young Jackson said the ship sank within 10 minutes after the Americans opened fire on her. He said the water was filled with screaming, drowning prisoners who included Russians, French, Poles, and nationals from most former Nazi occupied European countries. He said they had been herded on to the ship a few days previously.

FORMER MILAN PREFECT GETS DEATH SENTENCE

LONDON, May 28 [Reuters]—Attore Ucelli, ex-prefect of Milan and former vice governor of Rome, was today sentenced to death by the Milan special assize court, Italian radio said tonight.

He was found guilty of preparing for a special tribunal a list of persons of whom 13 were shot in reprisal for the death of Aldo Resega, delegate of the Black Shirt brigade, and of establishing "action squads" in Perugia in 1921.

Sentence of death also was passed on Guido Buffarini-Guidi, former member of the grand Fascist council and minister of the interior in Mussolini's Fascist-republican government, on a charge of collaboration with the Germans and of ordering reprisals for the killing of Aldo Resega.

GUNMAN AND PAL TAKE $7

Two men, one carrying a pistol, held up Thomas Kaufmann of 3233 W. 65th pl., yesterday, robbing him of $7, he told police.

CHINESE BATTLE INTO JAP LINE ON 850 MILE FRONT

CHUNGKING, May 28 (AP)—Chinese battle groups ground into Japan's trans-China lifeline to southeast Asia at five points along an 850 mile front tonight amid indications the Japanese might be preparing to quit south China.

The indications appeared in the tendency of Japanese forces in Kwangsi province to contract their lines at the expense of disrupting the Indo-China corridor and cutting off a retreat from Indo-China, Thailand [Siam], Burma, and Malaya.

Fear Russian War?

Some Chungking quarters attributed signs of a large scale Japanese withdrawal northward toward the Yangtze river to a Japanese fear that Russia may enter the war. Important changes in Japanese strategy in China were expected within a month.

The comment followed the greatest Chinese victory in months, the recapture of Yungning [Nanning], one of the major Japanese strongholds in south China.

Mop Up Japanese

Fanning out from Yungning, Chinese forces began to mop up enemy remnants, 470 miles south of Chungking and 78 miles from Indo-China, and had cleared the north bank of the Si [West] river.

Ninety miles north of Yungning, the Chinese were attacking along the west wall of the Japanese corridor—and were striking eastward toward the former big United States air base of Liuchow, which was heavily strafed by American 14th air force fighter-bombers.

LLOYD GEORGE LEAVES NOTHING TO SON IN WILL

LONDON, May 29 [Reuters]—Lloyd George, Britain's World War I. premier who died recently, and who at one time was reputed to have made more than four million dollars thru his war memoirs and other writings, has left his son nothing, the Daily Mail reported this morning.

This was disclosed by Maj. Richard Lloyd George who, discussing his father's will, told the Daily Mail last night, "I am left nothing at all. My father was always very disappointed because I would not follow in his footsteps as a politician. I never did want to go into politics and I never shall. But it was something my father could never understand. That is why he has not left me a bean in his will."

The son, who succeeded his father in an earldom, said he would have to get back to his job as a civil engineer if he was going to have any money.

[There are three other children—a son, Gwilym, who is minister of fuel in the Churchill cabinet, and two daughters, Megan Lloyd George and Olwen Carey Evans.]

Secret Shetlands Base of Norwegians Bared

LERWICK, Scotland, May 28 [Reuters]—Manned by Norwegians, a secret base was organized in the Shetland Islands, off the north of Scotland, for operations against German occupied Norway, it was disclosed tonight. At Scalloway, on the west side of the islands, a fleet of motorcraft was always ready to strike.

"BUY an Extra BOND"

Sizes 38 to 46

"Sally Brooks"
Summer classic

...wear it when city days are sultry!... A "Revere Print" in rayon crepe.... in melon, aqua or grey.... Buttoned half way!... Cool cap sleeves. 10.95

Order by Mail or Phone RANdolph 9800

SPORTS—SECOND FLOOR

Lane Bryant
101 N. WABASH AVE.

Chinese Smash at Jap Corridor

(Story in adjoining column)

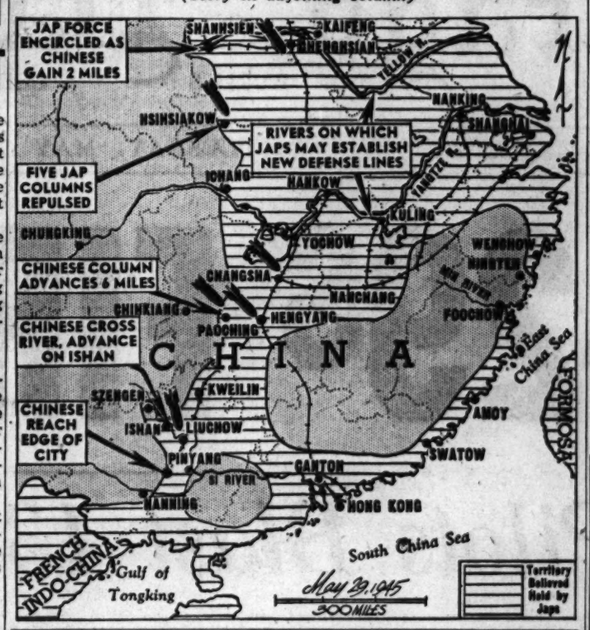

MORE U. S. SHIPS TO GET WOUNDED SOLDIERS HOME

Army and Navy Add to Mercy Fleet

Washington, D. C., May 28 [Special]—Hospital ships scheduled to be placed in service by the army and navy by midsummer will assure completion within the next three months of the job of bringing home all transportable sick and wounded from Europe.

This was announced in a special report on the nation's mercy fleet issued today by the office of war information.

The report disclosed the army now has 25 and the navy eight hospital ships, with a total carrying capacity of 20,000, and four new ships for the army and three for the navy will be in service within two months. The new ships, it was said, will increase the carrying capacity of the mercy fleet to 30,500.

Convert Italian Liner

Among army hospital ships due for commissioning is the Francis Y. Slanger, formerly the Italian luxury liner Saturnia, which will be the largest and fastest hospital ship in allied service, with a capacity of 1,700, it was said.

Others are the Republic, a former German liner; the Howard A. McCurdy, formerly the President Tyler, and the Armin W. Leuschner, formerly the Willard A. Holbrook.

The new navy ships, the report said, are the Consolation, which was commissioned last week; the Repose and the Sanctuary. These carry 800 patients each. They are completely air conditioned and have equipment "equal to that in the finest metropolitan hospital."

The report said the navy has borne the brunt of hospital transportation in the Pacific. The army now operating 20 ships in the Atlantic, will send these craft to the Pacific as soon as the wounded in Europe are back.

The army hospital ship Dogwood is already Pacific bound, the report said, to be followed shortly by the St. Olaf and in June by the St. Mihiel, the Chateau Thierry, and the Stafford.

Back from Okinawa

Wilmington, Cal., May 28 (AP)—The naval hospital ship Comfort, battered by a Japanese suicide plane that gored thru her deck the night of April 28 off Okinawa, causing 31 deaths, came home under her own power today to a hero's welcome—Hollywood style.

316 CANDIDATES NOMINATED IN ONTARIO RACE

[Chicago Tribune Press Service]

TORONTO, Ont., May 28—A record entry of 316 candidates had been nominated up to the closing hour this afternoon for the Ontario general election June 4. Ninety seats are to be filled. There were 283 nominees for the last election when the Drew Progressive Conservative government was returned in 1943.

Premier George A. Drew has candidates running in each of the 90 ridings next Monday, the Coöperative Commonwealth Federation has 89, and the Liberals 79 in the field. E. B. Jolliffe, oppostion leader in the last legislature, heads the C. C. F. forces, and Mitchell F. Hepburn, former premier, the Liberals.

In the 17 ridings representing Toronto and suburbs 69 candidates were officially nominated. Both the Progressive Conservatives and C. C. F. entered in all ridings, with the Liberals offering 16 and the Labor Progressives [former Communists] 13. In Ontario as a whole there are 31 Labor Progressive candidates.

YANK CATCHES JAP SHELL AND HURLS IT BACK

BY THOMAS MORROW

[Chicago Tribune Press Service]

NAHA, Okinawa, May 27 [Delayed]—Patrol reports have convinced 7th division officers that 1,500 to 2,000 Japanese had been killed in the last four days' fighting.

Marine Corp. Dick Travis, McComb, Miss., ran into trouble during the day when a Jap knee mortar shell lit in his mortar platoon. He seized the sputtering shell and threw it back at the Japanese. It exploded harmlessly in midair and Travis cleaned out the mortar position.

In front of Shuri Capt. Layerd C. Watrud, Barnesville, Wis., solved the food and ammunition problem for the 77th division. He set up a line of men 1,000 yards long to pass from hand to hand the necessary supplies.

COMPLETE LUNCHEONS IN OUR RATHSKELLER 85¢ AND UP
MAIN DINING ROOM FROM $1.25
AIR cooled
Eitel OLD HEIDELBERG
RANDOLPH JUST WEST OF STATE

INDUSTRIAL ENGINEER

—For Controller's Staff. A large manufacturer has an unusual post-war opportunity for a man with engineering background, knowledge of factory operation, and familiarity with accounting principles. His work will involve factory budgeting, establishment of factory standards, cost control, etc. Write details past ten years. Enclose snapshot.
ADDRESS L D 813, TRIBUNE

Buy More War Bonds

MAIL AND PHONE ORDERS FILLED—HAR 9000

Rothley
SLACK SUITS
in the new summer version
$7.95

Rothley's magic name in slack suits . . it means man tailored quality, smart style and big value. Here's their new cardigan version. Wear this slack suit now for lounging around the house . . wear it outdoors later on. You'll say Rothley never created a better outfit

In navy, red, green, gold, luggage, aqua, brown; sizes 12 to 20

SPORTS WEAR SHOP—7TH FLOOR

MAURICE L ROTHSCHILD
State at Jackson

BEST & CO.

FINISH THE FIGHT!

buy more war bonds

Copyright, Best & Co., Inc., 1945

MAIL AND PHONE ORDERS FILLED—HAR 9000

BRUCEWOOD PLAY SUITS
$10.95

The sun should smile with extra radiance on these play suits . . they're so gorgeous with their clusters of red, blue or brown roses on dazzling white . . . sizes 12 to 20

Other play suits, $7.95 to $29.95

SPORTS WEAR SHOP 7TH FLOOR

Maurice L Rothschild
State at Jackson

here's the Score on Sunglasses

Each sport sets its own requirements for sunglasses. That's why lens tints are made in 3 shades. To get the protection like that, metered to your own requirements, get Sundowners. Uhlemann makes them to your prescription, out of the same top-drawer optical glass the government reaches for in safeguarding its flyers' eyes. Result, sport glasses that sharpen your vision while they protect it . . . at a cost only slightly above what you'd pay for good quality in the mass produced variety.

UHLEMANN OPTICAL COMPANY
ESTABLISHED 1907
Exclusive Opticians for Eye-Physicians
65 E. WASHINGTON ST., PITTSFIELD BLDG., CHICAGO

1716 Orrington Ave., Evanston • 715 Lake Street, Oak Park • Toledo • Springfield • Appleton • Dayton • Rockford

[ADVERTISEMENT]
Amazing New Treatment for
STOMACH AGONY!

NEW MIRACLE DISCOVERY now does away with stomach acid pains, constant belching, gastric disturbances due to hyperacidity. Don't suffer another day; get soothing, satisfying relief with palatable, quick-acting PENILIN TABLETS. Easy to take: acts like magic! The new wonder medicine for stomach ulcer pains. Aluminum Hydroxide is the active ingredient in PENILIN TABLETS and used by doctors and hospitals everywhere for relieving and healing stomach ulcer pains due to hyperacidity. Get a trial bottle today. They must relieve stomach acid pains at once or YOUR MONEY CHEERFULLY REFUNDED. You'll bless the day you started taking PENILIN TABLETS. At all STINEWAY DRUG STORES.

Chicago Daily Tribune
THE WORLD'S GREATEST NEWSPAPER

Vol. CIV. Tuesday, May 29. No. 128.

Published daily except Sunday at Tribune Tower, 435 North Michigan avenue, Chicago 11, Illinois.

The Tribune Company, publishers.

MAIL SUBSCRIPTION PRICES:

Mail subscription prices in Illinois [outside Chicago], Indiana, Iowa, Michigan, and Wisconsin: Daily Tribune only, $5.00 per year; with Sunday Tribune, $12.50 per year.

Zones 3 and 4 in states other than Illinois, Indiana, Iowa, Michigan, and Wisconsin: Daily Tribune only, $7.50 per year; with Sunday Tribune, $15.00 per year.

Zones 5, 6, 7, and 8 inclusive, Canada and Mexico: Daily Tribune only, $12.00 per year; with Sunday Tribune, $25.00 per year.

Foreign: Daily Tribune only, $25.00 per year; with Sunday Tribune, $42.00 per year.

Entered as second class matter May 14, 1903, at postoffice at Chicago, under the act of March 2, 1879.

BRITISH FILL 310,000 JOBS WITH PRISONERS

Likely to Use Many More; Labor Rules Provided

BY E. R. NODERER
[Chicago Tribune Press Service]

LONDON, May 28—Approximately 150,000 German and 160,000 Italian prisoners of war are being employed on agricultural and other jobs in Britain, the war office revealed today.

Discussions are being held between the war office and the ministry of labor, the ministry of agriculture, and the ministry of works to determine the number of Germans that will be needed to bring in the harvest and do other work. It is considered likely that many more thousands will be used.

There are a quarter of a million German prisoners in Britain now. If more are needed they will be sent here from the continent.

Some to Replace Italians

Some Germans will replace Italian "coöperators," as it is believed that a number of these will be sent back to Italy, the war office said.

In addition to tilling the soil, the Germans are being used in drainage work, hedge trimming, road making, and the preparation of building sites in London.

The Germans are to be paid 60 cents to $1.20 weekly. Their employers will be obliged to pay current civilian wages, but the difference between those wages and what the Germans get will go to the government to pay for their keep and to provide the usual prisoner of war articles, such as cigarets, the war office explained.

On Six Day Week

They will work an eight hour day and a six day week, and will be fed rations similar to those of the army which captured them. Since most of the Germans were captured by American troops, they will get rations similar to that of the United States army, with the proviso that they do not eat better than British civilians.

The war office explained that under the Geneva convention German prisoners may be used until their eventual disposition is decided at the peace conference.

LABOR CONTROLS WILL RELAX IN BRITAIN MONDAY

[Chicago Tribune Press Service]

LONDON, May 28—Relaxation of labor controls along the lines announced in the house of commons by former Minister of Labor Ernest Bevin will be enforced beginning next Monday, it was revealed today.

The government's powers to direct workers into jobs generally will be limited to men 18 to 50, and women, 18 to 40. Except those still in essential jobs, older and younger workers will be freed from control, as will be women with children under 14, ex-service men and women returning to pre-war jobs, part time workers working less than 30 hours a week, and professional, administrative or executive employes, and certain other grades of workers.

Despite the relaxation millions of British workers still will be drafted into jobs by the ministry of labor. A ministry spokesman promised, however, the compulsion wou. be limited. He added that munitions for the Jap war will be the number one priority, followed by housing, and civilian home and export industries.

30,000 OF 87,000 FREED YANKS EN ROUTE HOME

PARIS, May 28 (AP)—More than 30,000 American troops released from German prison camps are en route to the United States in 41 ships, communications zone headquarters announced today.

In all, 87,000 liberated Americans have been evacuated to reception centers in France and England since the war ended, mainly by plane. Only a comparatively few being held by the Russians for repatriation and an unknown number of stragglers remain to be accounted for.

Since April 1, more than 500,000 allied prisoners of war and displaced French civilians have been brought out of Germany by the United States army transportation corps and the transport command. The mass air evacuation reached a peak May 10, when 36,224 were moved out.

1,000 Nazis Believed Lost in Sinking of Tirpitz

LONDON, May 28 [Reuters]—About a thousand Germans were lost when the 45,000 ton German battleship Tirpitz was sunk by the royal air force bomber command, the British air ministry said tonight. A mission which returned from Tromso, Norway, found that the starboard side of the Tirpitz was blown out for 120 feet from deck to keel.

Will Christen LST

MRS. BRITTON I. BUDD

Mrs. Britton I. Budd, wife of the president of the Public Service Company of Northern Illinois and national vice president of the Navy League of the United States, tomorrow will christen the 155th LST to come off the ways at the Chicago Bridge and Iron company's shipyards at Seneca. Also participating in the Memorial day ceremony, which 15,000 persons are expected to attend, will be Vice Adm. A. S. Carpender, commandant of the 9th naval district; the Most Rev. Bernard J. Sheil, auxiliary Roman Catholic bishop of Chicago, and Merle Trees, chairman of the Chicago Bridge and Iron company.

G I Joe in the Pacific

By ARTHUR VEYSEY

[Chicago Tribune Press Service]

SOMEWHERE IN CHINA—In November of 1943, a colonel called in Capt. William Watson, Seattle, Wash., and Sgt. Pette Beevers, Cleveland, Miss., and told them to pack up a radio and go as far as they could toward the China coast and set up a station. Their job was to report weather or whatever else they found of interest to the American army.

The captain and Pette made the rounds saying good-by, then headed down the cobblestone path that, on maps, is shown as a first class highway.

The Japs were pretty careless about patrolling China 16 months ago and the captain and Pette got quite a way. The American air forces built fields. Things were humming. Then came the first B-29 raids on Tokyo. The Japs swept over the fields, the air corps barely pulling out in time.

Pick Up a Picker Upper

The captain and Pette put their radio on an old Chinese truck and became rovers. They are still roving. One day they ran across another truck. Its driver, Corp. George Fisher, Brooklyn, N. Y., was lost. So they promoted him to sergeant and added him and his truck. Later they picked up Roughhouse.

Roughhouse is a Chinese with even a bigger grin and longer fingers than most Chinese. His habit of procuring things he thinks the captain might like causes the captain no end of embarrassment.

"I take them back and say it was a mistake but nobody seems to believe me," he wails.

The captain and Pette and George have lived and set up their station in everything from a barn to a hotel. Because the pencil line on maps that marks the Jap-Chinese front changes pretty fast at times, the trio has to be mobile. To keep their two trucks running they acquire alcohol made from pine tree roots.

They're Fed for 50.

They are their own doctors. "We just go to bed and stay there," the captain said. They eat Chinese food. Once they had American rations.

"We settled down that time at an old air strip and when we notified headquarters, they loaded up some planes and sent us stuff. They didn't know how many we were but they figured a base would have 50 men at least so they sent stuff for 50. We lived like kings, then," the captain said.

Traveling in remote China, the captain and his boys had to worry not only about Japs but also about bandits. One day an American officer came driving down a road past their current home in a jeep, alone except for a Chinese interpreter. The captain warned him it was dangerous. The traveler poohpoohed and went on.

Jeep Bounces Back

It wasn't long before the jeep came bouncing back, hitting only every other stone. "You're right," the lone traveler said. "They tried to waylay me. I think they got Charley."

The captain started to lift Charley—Americans call almost all Chinese Charley—from the jeep. The interpreter fell limp. He had been shot squarely thru the heart.

TRAIN KILLS RAILWAY WORKER

John W. Peck, 65, a carpenter employed by the North Western railway, was killed yesterday when he was struck by a North Western passenger train between Forest and Park avs. in River Forest, while crossing the track. He lived in a freight car construction shack in the railroad's Proviso yards west of Melrose Park.

ROMAN PRICES CALLED BEYOND LEGAL CONTROL

BY SEYMOUR KORMAN
[Chicago Tribune Press Service]

ROME, Italy, May 28—The black market and general exorbitant prices in Rome prompted one American to rhyme: "The costs are quite infernal in the city eternal."

Revisiting Rome after nine months' absence, one is charmed again by the historical aura and the classic vistas, but is astounded at the way prices have run out of control and how little seems to have been done to break up illegal transactions.

In the Sicilian restaurants, which have reopened, an ordinary repast with wine costs about $10. In the super black market eating places the price is double that. A typical menu in one of the "behind closed shutters" establishments lists hors d'oeuvres, spaghetti, fish, beef, pastry, ices, and coffee. The wines offered are chianti, orvieto, and frascati and are good, but the champagne is sickly sweet.

Prefer Black Markets

The bread ration is 250 grams per day and the weekly ration of pasta [generic term for spaghetti, macaroni, etc.] is 2,200 grams. Actually there is more food in Italy now than last year, but many farmers and other producers prefer to deal with black marketeers rather than move their edibles thru legitimate channels.

The fall harvest in the north is expected to be good. This may drive prices down somewhat and reduce the amount of grain the allies have to ship into Italy.

When the allies liberated Rome last year women's silk stockings of excellent quality could be bought the first few days for 60 or 70 cents a pair. Now those of inferior quality when available cost $15 and up. Many Italian women go bare legged.

Clothing Costs Soar

A woman's cotton blouse costs $40. So does a pair of leather sandals. The price of men's clothing is "out of sight." A serge suit, which could be had for $35 in Chicago, would fetch $200 here.

A pack of American cigarets is still the choicest barter item in Rome. Shopkeepers and restaurants are eager to accept cigarets in part payment from customers. Romans stop Americans on the street and offer them $2 and more for a pack of smokes. Some of our soldiers sell.

Civilians in Rome, excluding of course the poorest classes, have plenty of lire. They are eager to get American dollars for them and will give 300 lire [$3 on the authorized pegged rate] to the dollar.

GEN. BOR TAKES COMMAND OF POLISH FORCES

[Chicago Tribune Press Service]

LONDON, May 28.—Gen. Thadeus Komorowski [Bor], commander of the Polish underground army in the Warsaw rising, has taken over the functions of commander in chief of the Polish armed forces owing allegiance to the exiled regime, it was announced by the Polish president, Wladyslaw Raczkiewicz, in London today.

Bor was appointed commander in chief on the resignation of Gen. Kazimierz Sosnkowski, Sept. 30, 1944. After the 63 day battle of Warsaw Bor was taken prisoner by the Germans. While a captive his functions were carried on by the president in conjunction with the minister of war and the chief of staff.

In February the president appointed Gen. Wladislaw Anders as acting commander in chief. Now that Bor has arrived in London after liberation from a prisoner of war camp by allied forces, he automatically takes over from Anders.

STEAL ARMY SHIRTS FROM TRUCK

Theft of four cartons of army shirts from a truck of the Midwest Freight Forwarding company, 1314 W. Jackson blvd., parked at Throop st. and Jackson blvd., was reported to police yesterday by E. A. Berners, manager.

Bond Sales

(Story in adjoining column)

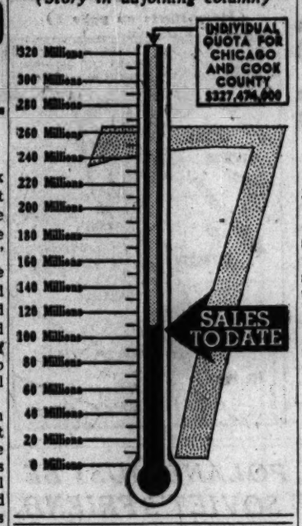

BABIES DUMPED ON DOORSTEP OF YANK HOSPITAL

Children Wander in a No Man's Land

WITH THE U. S. 3D ARMY, May 28 (AP)—Sick, undernourished and homeless, 25 eight week old babies were left today on the doorstep of the 134th medical group at Pilsen in Czechoslovakia.

The pitiful war waifs were suffering from tuberculosis, ear infections, or enteritis—inflammation of the intestines. It was believed that they were brought thru the Russian lines from Prague by nurses.

There was no information on the parentage or nationality of the babies. One died soon after reaching Pilsen. The others were in a serious condition.

Hundreds of older homeless children are believed to be wandering between the American and Russian lines.

Yet babies and children are only one of the many problems facing the 134th medical group, which is administering civilian and military hospitals thruout American occupied Czechoslovakia.

Personnel Is Meager

With the personnel equivalent of only one general hospital, the 134th is administering what amounts to 26 general hospitals, or 26,630 patients. German, Czech, French, Belgian, and Russian medical personnel has been drafted to aid in the task.

"It is beyond imagination," said Col. Lee Wilhite, Perkins, Okla., group commander. "There have been times when we had to establish 1,000 bed hospitals overnight."

He said the group's hospitals were all filled to well over capacity, "some as much as 300 per cent."

Hospital trains coming thru the Russian lines into the American zone constitute a major problem. To date the group has handled more than 150,000 patients. Of these 18,000 German casualties have been released, while others are being moved into Bavaria, where conditions are less crowded.

Many Nazi Amputations

Wilhite said that German physicians apparently amputate more freely than allied medical men. He found more than 1,000 amputation cases in one hospital.

Russian prisoners suffered the worst treatment of any in German hands, Wilhite declared.

"In some places conditions were so bad people died as we walked into the rooms," he said. "The buildings were all filthy. In one place what I thought was a spilled package of tobacco on a patient's blanket turned out to be a pile of lice."

1,609 Wounded Yanks Arrive in New York

New York, May 28 (AP)—Three troopships carrying 1,210 liberated American prisoners of war and 1,609 wounded soldiers docked today at Staten Island.

TRIBUNE STARS TO PUSH BONDS IN LOOP TODAY

Five reasons why every one should buy war bonds will be given by Robert Cromie, war correspondent just back from Europe, at noon today when Tribune writers, artists, and cartoonists and W-G-N radio stars take over the "Mighty 7th" war loan show at State and Madison sts. Philip Maxwell will be master of ceremonies.

Arch Ward to Speak

Arch Ward, sports editor and conductor of the "Wake of the News" column, also will speak and a brief talk will be given by Sgt. Ward Walker, marine corps combat correspondent on leave from THE TRIBUNE, who spent 18 months in the Pacific theater. Henry Wales, until recently Tribune correspondent with the 9th army in Germany, also will be on hand.

Dance Band to Play

Chester Gould, creator of Dick Tracy, and Stanley Link, author of Tiny Tim and Ching Chow, will draw their brain children. Claudia Cassidy, music and drama critic; Charles Collins, conductor of the Line o' Type column; Bob Becker, outdoor editor, and Marcia Winn, of the Front Views and Profiles column, will speak.

W-G-N's dance band, led by Robert Trendler, will begin playing at 11:45 a. m. Many other feature Tribune writers and several radio stars also will take part. Part of the show will be broadcast over W-G-N at 12:15 p. m.

GI Bond Booth

A special booth will be set up for sales of bonds to members of Dad to GI Joe clubs. The clubs are for those who have sons or daughters in the army or navy to whom they present the bonds.

Individual bond sales in the drive reached $108,222,000 in Chicago and Cook county at the close of business Friday, Lawrence Stern, county war finance chairman, said. This was 33 per cent of the local quota of $327,474,000.

MANY BRITISH TITLED COUPLES SEEK DIVORCES

LONDON, May 29 [Tuesday]—(AP)—Baron Rothschild of the noted banking family is among those seeking marital freedom as the London divorce court prepared to hear 3,440 actions during the six week trinity term opening today. Lady Rothschild, the former Barbara Judith Hutchinson, will contest the suit. They have three children.

Other titled figures bringing suits include Viscount Bridgeport against Viscountess Bridgeport, the former Pamela Baker; Lady Russell, the former Joan Ewart, against Lord Russell of Liverpool; Lady Howard, the former Maria Gertler, against Lord Howard of Effingham; Lord Grenfell against Lady Grenfell, the former Elizabeth Polk.

An undefended divorce action by Countess Beatty, the former Dorothy Power Sands, against Earl Beatty, son of the late admiral of the fleet, has been set for hearing on June 29. Proceedings are also pending between the earl of Winchester and Nottingham and his wife, Countess Gladys Szechenyi, daughter of the late Count Lazlo Szechenyi, formerly Hungarian minister to the United States.

More British Warships on Way to the Pacific

BRITISH PACIFIC FLEET HDQ., May 28 [Reuters]—More of Britain's newest and greatest fighting ships are on their way to the Pacific, and soon the cream of the royal navy will be concentrated against the Japanese, it was disclosed today.

36,000 REFUGEES IN BRITAIN WAIT PLANES, SHIPS

Allied Headquarters Blamed for Delay

BY E. R. NODERER
[Chicago Tribune Press Service]

LONDON, May 28—The failure of supreme headquarters, allied expeditionary force, to allocate shipping or aircraft for the return of refugees to continental Europe was blamed today for the enforced stay in Britain of 36,000 homesick Danes, Dutch, Belgians, and Norwegians.

The departments set up by these governments to repatriate their nationals are being besieged by thousands of persons daily, demanding to know why they cannot go home now that the war in Europe is over.

Refugees ready to leave as soon as transportation is available include 15,000 Belgians, 10,000 Dutch, 8,000 Norwegians and 3,000 Danes, spokesmen of the four governments said.

In Allied Pool

Each of these countries owns sufficient shipping to transport its people, but it is all in the allied nations maritime pools and its disposition is in the hands of SHAEF.

"We are waiting for SHAEF to place shipping at our disposal," the Belgian repatriation office said. The Dutch told the same story.

The Norwegians dispatched 700 officials and members of their families to Liverpool yesterday on the first stage of their journey home, but the ship promised by SHAEF to carry nongovernment civilians has been requisitioned, the Norwegian repatriation office said today.

Question of Priority

"It is still a question of military priority," an official said, "and does not look very promising for the immediate future."

Many refugees are blaming the British foreign office for the delay on foreign exit permits. The end of the war in Europe brought thousands of applications for exit visas to the passport control office, but repatriation bureaus report they are coming thru in two weeks to a month.

BRITAIN DENIES AIR RESCUE OF MIHAILOVITCH

[Chicago Tribune Press Service]

LONDON, May 28—As far as is known here, Gen. Draja Mihailovitch, former Yugoslav war minister and leader of the Chetniks, has not been flown from Yugoslavia by the British, the foreign office said today.

"He is still around somewhere," a spokesman said, adding, "We haven't any recent information on him."

The official Yugoslav information center said it couldn't confirm or deny that Mihailovitch had been flown out. "We don't know where he is or what's happened to him," a spokesman said.

TAKE JEWELRY WORTH $225

Burglars yesterday broke into a barber shop operated by Joseph Swyndro, at 4099 Archer av., and stole $200 and women's jewelry valued at $225.

SEAFOOD
A Choice Selection of Famous Seafood Dinners
AT JIM IRELAND'S
632-4 North Clark Street
Del. 2020
AND DON'T FORGET OUR DELICIOUS LOBSTER DINNER
Appetizing Cocktails—Free Parking
RESTAURANT CLOSED MONDAYS ONLY

Brucewood
SUMMER DRESSES
give you gay stripes for a gay season
$12.95
These Brucewood dresses have been a little "choosey" (always are for that matter) .. and have taken only the brightest colors out of the rainbow for these smart, cool jerseys. They're worthy additions to our great summer dress collection
Sizes 10 to 18; other dresses $8.95 to $49.95, sizes 10 to 20, 38 to 42, 16½ to 24½—7th floor
Maurice L. Rothschild
State at Jackson

APPLICATION FOR $1,000-$7,500-$11,250 ACCIDENT INSURANCE POLICY
AND SUBSCRIPTION TO THE DAILY TRIBUNE

NOTE: For the sum of 25c preliminary term fee, plus 10c a month in advance thereafter, the Chicago Tribune makes available to its Home Delivery subscribers and members of their families who reside in the same household, a $1,000-$7,500 Travel Accident Insurance Policy. Insurance coverage eventually increases to $11,250 on continuous renewal. Issued by Federal Life Insurance Co., Chicago. NO MEDICAL EXAMINATION. One policy to a person. Issued only to applicants over 10 and under 70 years of age.

Mail this Coupon to the Chicago Tribune. SEND NO MONEY. Accredited representative will call and collect 25c. Official Carrier will collect monthly thereafter for Insurance and Subscription. Insurance will lapse if subscription is stopped.

☐ I hereby order the Daily Tribune delivered to my home by Carrier six days a week, starting immediately, for which I agree to pay the regular rate.
☐ I am a Home Delivery subscriber and agree to continue.

Do you apply for this Accident Insurance Policy?..... (PLEASE PRINT)
Your Name?..... First Name Middle Name Last Name
Address?..... Number Street Apt.?.....
..... City State Phone?.....
Your Age?..... Date of Birth?..... Month Day Year
Are You Blind or Deaf?..... Are You Crippled?.....
Name of Person to Whom Insurance Is to Be Paid in Case of Your Death? (Beneficiary)
..... Relationship.....
First Name Middle Name Last Name
Applicant's Signature..... Sign in Own Handwriting

NOTICE: Orders for Home Delivery of the Tribune are acceptable only from persons residing where such service is maintained and are subject to rejection by the Tribune. All applications for insurance are subject to rejection by the Federal Life Insurance Co. Insurance does not become effective until noon the date policy is issued.
Form A2735—8-44

SEARS ROEBUCK AND CO.
PHOTOGRAPH STUDIO

the two Daddy loves BEST
Special! This Week Only for Father's Day. Two heads in one photograph 5x7 Size..... $1
Proofs Shown
NO APPOINTMENT NEEDED
SEARS 403 S. STATE STREET Irving Park at Cicero Avenue

Mandel's

lacy, light and white for Memorial Day...
You'll sparkle in this high-crowned cloche on the day you come out in your summer-best costume. White lacy straw beguilingly trimmed with velvet ribbon 5.95
Other white hats from 3.95 to 13.95.
Millinery . . Fifth Floor . . State
MANDEL BROTHERS

SPAULDING'S

A FRESH APPROACH TO SUMMER
Still another winner parades to the front—from the great collection of SPAULDING'S dresses for town and country, casual wear or relaxation. (sketched) Washable oxford stripe crepe, buttoned front, cap sleeves and patent-leather belt. Pink, Lime, Gold, and Blue.
Sizes 10 to 18 $12.95
4632 SHERIDAN ROAD
Open Tues., Thurs. and Sat. Until 10
26 WEST RANDOLPH STREET
Open Mondays Until 9

TRUMAN HEARS HOOVER'S IDEAS ON WORLD'S FOOD

Dewey, Landon Invited to White House

CIO Is Alarmed

Milwaukee, Wis., May 28 (AP)—The Wisconsin Industrial Union council, CIO, which includes representatives of all CIO unions in the state, went on record last night in opposition to President Truman's invitation to former President Hoover to consult on world food problems. At a meeting of state CIO union representatives, called to discuss the future of the political action committee in Wisconsin, a resolution over the signature of Mel J. Heinritz, secretary of the state CIO council and secretary of the state PAC, was adopted, stating: "We are greatly alarmed at the trend away from the policies of President Roosevelt. This trend seems to be strengthened by the invitation to consult with Herbert Hoover on world food problems."

BY WALTER TROHAN

(Picture on back page)

[Chicago Tribune Press Service]

Washington, D. C., May 28.—The era of good feeling on which President Truman launched his administration was featured by a 45 minute conference with former President Herbert Hoover today and the announcement that White House invitations have been issued to Alf M. Landon and Thomas E. Dewey, two unsuccessful Republican Presidential candidates.

Mr. Hoover, the only living ex-President, came to the White House for the first time since he moved out on March 4, 1933. His mission was to discuss the problem of feeding Europe.

A White House announcement described the meeting as "very pleasant" and said "very constructive ideas" had been received from the man who achieved a world wide reputation as a humanitarian for his relief work in Europe during and after the last war.

As Hoover arrived promptly at the executive mansion, it was announced that former Gov. Landon of Kansas, who opposed Franklin D. Roosevelt in 1936 and Gov. Dewey of New York, who ran last fall, had been invited to call on the President. Wendell Willkie, who ran against Roosevelt in 1940, died last fall.

End of Personalized Rule

No specific topics for discussion were mentioned for the Landon and Dewey visits. The invitations served to give notice that the days of personalized government symbolized by Roosevelt are at an end.

There was no indication from the White House that Hoover had been offered a post in connection with relief for liberated Europe.

Hoover arrived five minutes before his 10:30 a. m. appointment in a car driven by Capt. Lewis Strauss, U. S. N., who served with him in World War I. relief operations. The 70 year old former President looked fit.

As he left the White House he waved aside questions by stating, "I'm sorry to disappoint you, but you realize that I've a little experience about these interviews.

"That experience is that the President of the United States has the right to make a statement about what he says to visitors and what visitors say to him. A visitor has no right to say anything. I'm afraid that's all you'll get."

Commended in Congress

The Truman conference with Hoover was applauded on Capitol Hill. Sen. Thomas [D., Okla.], chairman of the senate agriculture committee, said Hoover's record as food administrator and relief director 25 years ago merited his being considered for such a post now. Republicans have frequently urged Hoover's appointment to such a post.

The invitations to Landon and Dewey were announced by White House Press Secretary Ross, who said Mr. Truman has asked both the Republican candidates "to drop in on him for a talk any time they happened to be in Washington."

At Topeka, Kas., Landon issued a statement saying:

"Of course I am delighted to have the opportunity to talk over with the President any question he cares to discuss. I am advising him today that I will be glad to have him fix the time to suit his own convenience."

Air Ace Discusses Wedding Plans

Lt. Col. Francis S. Gabreski, Oil City, Pa., fighter pilot with 28 German planes to his credit, discussing marriage plans with Kay Cochran, his fiancee, at Prairie du Chien, Wis. They will be married June 10.

[Associated Press Photo]

DREAM FLIVVER OF HITLER WINDS UP ON SCRAP PILE

City of Volkswagons Now a Rubble Heap

FALLERSLEBEN, Germany, May 28 (AP)—Hitler's "Strength Thru Joy Automobile City," a mile from Fallersleben, now is a picture of a vast dream shattered.

Here Hitler started what he boasted would become the world's largest automobile plant, and he made the new city an experiment in attempting to eradicate Christianity.

The cornerstone for the Strength Thru Joy Automobile City [Stadt Des Kraft Durch Freude Volkswagons] was laid May 26, 1938. The community was built with amazing rapidity in a few months.

Promised Cars for All

Hitler promised that every worker would be in a position to become the owner of an air cooled, four cylinder, 24 horsepower, five seater flivver, beginning in the last months of 1939. The price for this people's car was fixed at 990 marks, the equal to $396, and a special volkswagon savings bank was started into which workers could pay as low as five marks monthly.

Hitler secretly was building Germany's counterpart to the jeep, even while Robert Ley's Strength Thru Joy movement was exhibiting samples of the alleged volkswagon in German cities. The 30,000 workers in the factory were sworn to secrecy.

War broke out at the time fixed by Hitler for delivery of the first cars. No worker received his promised car, and his savings account was credited to the war loan.

No Churches Permitted

Only a few production units are intact enough to make a few cars daily for allied military purposes.

Germany's youngest city also is doomed. Here Hitler was determined that citizens and especially children should be reared in nazi paganism. No churches were permitted, but instead a community house was erected as the city's center of "religious activities."

There, for instance, the ceremony of "name giving" as a substitute for Christian baptism was held. The child's father swore that his offspring was of pure Aryan descent, and promised to rear the child in obedience to Adolf Hitler and in consciousness of a solemn duty to perpetuate a race of pure Aryans.

That experiment also is ended.

SENT TO PRISON FARM FOR THEFTS

Sidney Slater, 41, of 685 Forest av., Lake Forest, was sentenced yesterday by Lake County Judge Perry L. Persons to eight months on the state prison farm at Vandalia for stealing four radios and a watch from Ferry Hall, Lake Forest, a girls' school, while employed there as a laborer.

GEN. M'COACH PLANS TO SPEED MEN AND ARMS AGAINST JAPS

Maj. Gen. David McCoach Jr. of Philadelphia, commanding general of the 6th service command, said at a press conference yesterday that the most important function of the command will be to expedite troops and supplies to prosecute the war against Japan. The general, who succeeded Maj. Gen. Russel B. Reynolds last week, came here from the Mediterranean theater, where he was chief engineer.

Maj. Gen. McCoach

"Next in line of importance," said the general, "is our obligation to our sick and wounded service men in the hospitals."

Camp McCoy, Wis., Gen. McCoach explained, will serve as the principal center in this area for retraining of soldiers for the Pacific theater. Other troops probably will be trained at Camp Grant. Fort Sheridan will continue as a separation center for discharged soldiers. German prisoners of war in this command will be returned home when, and if, they no longer are needed.

5 TRUCK LOADS OF FOOD SENT TO TRIESTE BY POPE

TRIESTE, May 28 (AP)—Five large Vatican trucks with trailers, loaded to the tops with food supplies, rolled into Trieste today bringing food for its citizens now experiencing some of their leanest days since the start of the war.

Pope Pius XII. arranged the shipment for distribution by Catholic institutions in Trieste.

The Yugoslav administration has been trying to improve the food situation, and considerable shipments of grain and flour have resulted in a bettering of the quality of the bread.

Marshal Tito's recent note to London and Washington in which he indicated his approval of allied administration of the city and made proposals for Yugoslav participation, appears to have convinced citizens of Trieste that their period of tenseness has vanished for good.

JEWELRY STORE ROBBED

Two trays of rings, opera glasses, and other articles, all valued at $113, were stolen in a burglary Sunday night, E. J. Warner, owner of the jewelry store at 330 S. Halsted st., reported to police yesterday.

SYRIANS BATTLE FRENCH TROOPS IN TWO CITIES

[Continued from first page]

anese were incensed when the first French cruiser arrived May 6 followed by a second on May 17. When the French delegate general presented to the Levant government the next day an aide memoir outlining details of a proposed treaty, feeling reached a high pitch and stayed there since.

Called for Concessions

The French asked for economic rights, which would give them certain concessions of a favored nation type; strategic rights, which included control of certain air bases plus port facilities in Lebanon, and certain cultural rights. In return, France would transfer the Troupes Speciales to Levant state control but at such time as France deemed right. The Levant governments refused to open negotiations on such terms.

Altho the French militarily are far superior in the Levant as far as troops and equipment are concerned, their situation is worsening. This was caused by desertion in the ranks of the French controled Levant Troupes Speciales. These troops, numbering about 25,000, are largely composed of men from minority groups in Syria and Lebanon.

A sharp flurry broke out in Damascus last night when 30 Troupes Speciales attempted desertion from the garrison there. Senegalese troops chased them and for 15 minutes it was a pitched battle. Three Troupes Speciales were killed and several wounded.

Asked what had happened, Gen. Oliva Roget, French delegate general and military commander, said: "There was nothing to it. Just Syrians scrapping among themselves."

Admit Nations Are Free

This is typical of the French stand on the whole question. They express amazement when a British or American observer asks about their intentions here. They cheerfully acknowledge that France gave Syria and Lebanon full independence in 1941 but maintain they must have a treaty giving them military, economic, and cultural concessions here "to protect the Levant from ambitions of other powers."

They insist that the Levant's future lies with France and seem astounded when the little nations insist equally strongly that they are fully fit to govern themselves and deal with big powers on an equal basis without favoring the French.

Brands France as Aggressor

San Francisco, Cal., May 28 (AP)—Prince Faisal of Saudi Arabia said today there is "no question that France has committed aggression in Syria." The hooded, robed foreign minister, who is the son of King Ibn Saud, told reporters that all the Arab states sympathize with Syria. He indicated they may move jointly in support of the Levantine country if the conflict with France grows.

Jerusalem Grand Mufti Is Detained by French

[Chicago Tribune Press Service]

PARIS, May 28—The grand mufti of Jerusalem, who was arrested in Germany and brought to Paris, has been released from arrest but is still kept under police guard in a villa in the outskirts of Paris, it was disclosed tonight. The mufti has two secretaries with him. The Islamic religious chief will be kept until French authorities decide what to do with him.

STEAL TOBACCO AND $900

James Callas reported to police yesterday that burglars broke into his tobacco store at 531 W. Roosevelt rd., and stole $900, 35 cartons of cigarets and a quantity of cigars.

Fighting in Syria

(Story starts on page 1)

POLAND MUST BE SOVIET'S FRIEND, SAYS PROFESSOR

Valcaw Szymanowski, professor of physics at the University of Pittsburgh and a Polish citizen, told a news conference yesterday that he believes Poland must be friendly with Russia, Czechoslovakia, and other neighboring countries thru treaties of mutual assistance. Prof. Szymanowski, who returned to the United States in 1939 after seven years in Warsaw, was in Chicago for an address he made Sunday to the Polonia society, a Polish fraternal organization.

He said he had known two of the 16 Poles whom the Russians "spirited away" after they had been chosen by the allies for a mission to Russia. The two he knew belonged to the National Democratic party, which he described as "near fascist and anti-Semitic, advocating a revolution to gain power in a totalitarian government."

Prof. Szymanowski declared himself opposed to any government in Poland with traces of the former regime, and said he also was against the Polish government in exile in London because he did not believe it stands for a Poland that would be friendly with Russia.

MORE MINERS, BUT LESS COAL IN BRITAIN IN '44

[Chicago Tribune Press Service]

LONDON, May 28—Altho the number of miners increased last year by more than 2,000 to a total of 710,000, Britain's output of coal dropped more than 5 million tons compared with 1943, the ministry of fuel reported tonight. Last year's deep mine output was 184,098,400 tons, compared with 194,493,000 tons in 1943. Surface coal production doubled, but this offset only half of the fall in deep mined coal.

The increase in man power is attributed in the report to the abnormal recruitment of men who preferred mining to service in the armed forces, and the intake of boy conscripts. Absenteeism was 13.6 per cent, compared with 12.4 per cent in the previous year.

NEW 'CARETAKER' CABINET TAKES OVER IN LONDON

BY E. R. NODERER

[Chicago Tribune Press Service]

LONDON, May 28.—Prime Minister Churchill's "caretaker" cabinet formally took over this evening, when the newly appointed ministers went to Buckingham palace for the privy council meeting, recited the oath, and kissed the king's hand, as preliminaries to receiving their seals of office.

Probably the first meeting of the new cabinet will be held tomorrow before it faces the house of commons, freed from the restrictions of the coalition, and back to the cut and thrust of party politics for the first time since May, 1940.

Hand Back Seals

The palace ceremony climaxed a busy day, during which Churchill announced 20 minor government appointments, and the outgoing ministers, headed by laborite Clement Attlee, now once more official leader of the opposition, handed back their seals of office to the king.

The old and new ministers said farewell or got acquainted with their departmental staffs, and later congregated at a tea and cocktail party given by Churchill at 10 Downing st. Appropriately enough, renovators and decorators were busy at No. 10 when the members of the new cabinet appeared.

Tomorrow the amenities will be shelved, and the former labor ministers, including Attlee, Herbert Morrison, and Ernest Bevin, whose last official job today was to announce relaxation of labor controls, will be packed on the opposition front bench, prepared to challenge the government on all points for the 11 remaining days of this parliament's life.

Approximately 1,400 candidates have been chosen so far by the three main political parties to contest the election, and new selections are being announced daily.

Fight to Keep Seats

Three of the four M. P.s holding paid government jobs outside Britain are expected to join the fight personally to retain their seats.

Capt. Harold Balfour, minister resident in West Africa since last November, is already back. Both Edward Grigg, minister resident in the middle east, and Ronald Cross, high commissioner to Australia, will seek reelection to parliament, it is said. Malcolm MacDonald, who has been high commissioner to Canada since 1941, has decided to give up his commons seat.

Appointment of M. P.s to jobs outside Britain, tho a temporary war time measure, has aroused bitter criticism on the ground that it virtually disfranchises their constituencies.

Before taking over his new job as first lord of the admiralty, Brendan Bracken, former minister of information, in a farewell speech, said he is convinced that the voice of the free press will in the end "persuade the governments of all countries that in the freedom of the press democracy has one of its best assets."

BIG PROPAGANDA DRIVE BY REDS IN WEST UKRAINE

MOSCOW, May 28 [Reuters]—A big propaganda drive has begun in the western Ukraine, where 38,000 propagandists and agitators are traveling thru villages and townships. They give commentaries on the news and stimulate study circles, with the soviet union as the chief subject. A total of 13,000 teachers and 4,000,000 text books also have been dispatched to this region from the eastern Ukraine.

STEAL CLOTHING AND DUMMY

Clothing and a display dummy valued at $65 were stolen Sunday night from the Benson & Rixon company store at 1301 Milwaukee av., police were told yesterday.

ALLGAUER'S Black Forest RESTAURANT
A CHICAGO LANDMARK FOR GOOD FOOD
LUNCH—DINNER—SUPPER
Finest Food in Chicago
Game in Season
2636-38 N. CLARK ST.
OPEN 11:30 A. M. TO 4 A. M.

Buy More War Bonds and stamps

Direct
BRANIFF AIR SERVICE
If you must travel, save time on trips to and from
Moline - Kansas City
DEPARTURE AT 10:15 AM
If you are entitled to a war priority, get it and use it. Space not occupied by priority passengers is available to others for traveling and shipping.
PHONE RANDOLPH 3181 — 29 E. MONROE

BRANIFF AIRWAYS
Buy A Bond Now - To End It Sooner

Camera Portraits
THE SPELLS MOFFETT SIGNATURE PERFECTION
MOFFETT STUDIO
THE MOFFETT SIGNATURE SPELLS PERFECTION
30 SO. MICHIGAN AVE.
STATE 8750
NEW YORK • DETROIT • CLEVELAND

SAKS FIFTH AVENUE
669 North Michigan Avenue

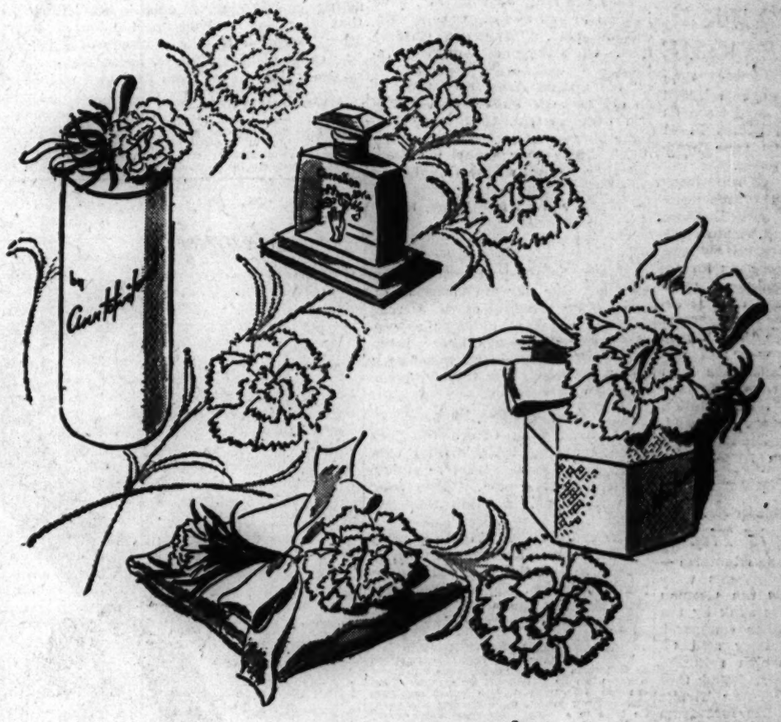

the clean, spicy freshness of Ann Haviland's Carnation

A fragrance so true and real you feel as though you had an armful of just-cut carnations. Delightfully cool for spring and summer.

Carnation Perfume ... 3.50, 6.50, 11.50
Carnation Bath Powder ... 5.00
Carnation Sachet ... 2.50, 4.50
Carnation Talc ... 2.50
(not sketched) Carnation Toilet Water ... 1.50 to 4.75

Subject to 20% Federal Excise Tax
COSMETICS, STREET FLOOR

STOP & SHOP
16 West Washington Street
Phone RANdolph 8500

Ozark Strawberries
4 Hours from Patch to You by Way of American Airlines

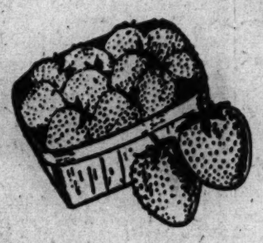

THE 4-H club has a berry pickin' contest down in the Ozarks this morning. They started at dawn while the berries were drippin' with mountain dew and as cold and firm as if they'd been under refrigeration.

STOP & SHOP has arranged for the AMERICAN AIRLINES to snatch these luscious berries and fly them to you. We have every reason to believe they'll be here by the time you get down to the store. We'll wager they'll be the ruddiest, juiciest beauties you ever saw. SORRY WE CAN'T DELIVER THEM. While they last..... quart 54c

To the prices quoted approximately 2% will be added to cover Illinois Retailers' Occupational expense

7 POINT FUR STORAGE
On valuations up to $150
1. Insurance
2. Inspection
3. Brushing
4. Combing
5. Storage
6. Fur Vacuuming
7. Bonded Messenger
$3
Phone DEA. 0440 or 0411
MYSELS FURS
Since 1915
162 N. State, 4th Fl.

MISSOURI
HEALTH ELMS FURLOUGH
38
DEL. 5800
EXCELSIOR SPRINGS

MICHIGAN
PORTAGE POINT INN
SEASON, JUNE 2nd TO OCTOBER 1st
Sold out July and August. On Lake Michigan and Portage. J. J. Smith, Owner, Onekama, Mich.

Mother-to-be

Girdle
3.98

Feather-light girdle of cotton twill. Elastic front section. Laces in front for freedom . . . laces in back for extra support. A girdle your physician will recommend. Adjustments will be made throughout period, without charge.

Maternity shoulder garters, 69c

MATERNITY—THIRD FLOOR

Lane Bryant
101 N. WABASH AVE.

DETAILS DELAY MAIN NAZI WAR CRIMINAL TRIALS

Courts Martial to Try Battle Atrocities

PARIS, May 28 (AP) — Germany's principal war criminals cannot be brought to trial for "some time," pending the ironing out of certain details of the international military tribunal which will try the accused, Justice Robert H. Jackson, chief United States counsel for war crimes, said today.

Jackson and his chief assistant, Maj. Gen. William J. Donovan, reached London later in the day, to meet with the united nations war crimes commission.

He told newsmen here that the sites of the trials had not been selected, nor the manner of carrying out death sentences.

Formation Takes Time

"The formation of such a body [the military tribunal] necessarily takes some time, and until it has been concluded we naturally cannot fix any exact date for commencement of these trials," said the American representative.

"As to the United States, however, we are proceeding with the preparation of our part of the international case, and that has been largely my mission here."

Jackson emphasized that the delay pertained only to the trials of prominent Nazis. German soldiers who were involved in battlefield atrocities against Americans, such as the massacre at Malmedy in Belgium, face swift justice in a matter of weeks, he said. Their trials will be equivalent to courts martial, with the international tribunal not concerned.

Jackson said he foresaw no difficulty in establishing a war crimes court, tho the United States, Britain, Russia, and France had yet to agree on certain details. He said that Russia, tho not a member of the war crimes commission, has shown a willingness to "go along with us."

"We have every reason to believe the four countries will come together as to the tribunal method and procedures of prosecution," he told correspondents.

May Try Hitler

Jackson said he would establish offices in Paris, London, and at the seat of government in the American occupation zone of Germany. Associated with him as counsel for the United States will be Gen. Donovan, Sidney S. Alderman of Washington, D. C., Francis M. Shea, assistant United States attorney general, and Gordon Dean and Col. John Amen, both former special assistants to the attorney general.

There was a feeling in some quarters here that Adolf Hitler—unless definitely proved to be dead—might be tried in absentia as a war criminal. If such a trial were ordered, Hitler would be given notice to appear.

Report Bohle's Capture

New York, May 28—The American broadcasting station in Europe [ABSIE] said tonight that Ernst Wilhelm Bohle, former German foreign under-secretary and "leader of all the Germans in foreign nations," had been captured by the United States 3d army. The broadcast was heard by NBC.

Won't Hand Over Degrelle

MADRID, Spain, May 28 (AP)—Official Spanish sources said tonight that Spain was not prepared to hand Leon Degrelle, leader of the pro-Nazi Rexist organization, over to Belgian authorities directly.

These sources said that Degrelle's position was considered similar to that of Pierre Laval, and that Spain was prepared to negotiate surrender of both men to an allied commission.

Captives

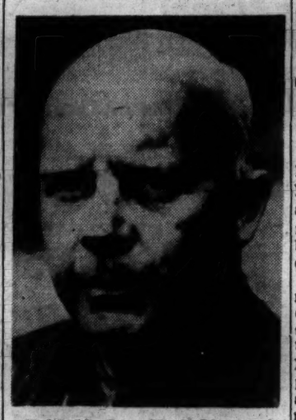

Bald SS Gen. Karl Oberg, the "butcher of Paris," captured by 7th army units in Germany, faces the camera after his capture.

[Associated Press Wirephotos: By Signal Corps Radio]

Julius Streicher, infamous nazi Jew baiter, with his newly cultivated beard after his capture by 7th army Yanks in Germany.

BROWDER SEEKS PRESSURE TO PUT TRUMAN IN LINE

New York, May 28 [Special]—Earl Browder, head of the Communist Political association, has demanded a mass pressure movement be directed at President Truman to bring America's foreign policy more closely in line with Russia's.

Browder, who only last week was rebuked by Jacques Duclos, French Communist leader, for this dissolution of the Communist party in the United States during the war in Europe and supplanting it with the political association, charged in an article in the Sunday Worker, communist publication, that Mr. Truman and his administration are abandoning and betraying the policies of the late President Roosevelt.

Wants Shifts Canceled

Browder urged "an awakened American people" to send "resolutions, letters, and declarations from mass meetings" so that President Truman would "know that he must take up the fight where Roosevelt left off, and only in Roosevelt's manner."

"Only the actions of the masses can cancel out the shifts in the ruling class," he said.

After publication last week of Duclos' 8,000 word attack on Browder's policies, Browder engaged in a series of speeches, editorials, and declarations. Prime Minister Churchill bore the brunt of the assault as "the representative of the British tories."

Thus far in their new shifts, the Communists have gone lightly on President Truman, contending that he came to the Presidency "without adequate preparation."

Reactionary Trend Feared

"But," Browder declared in the Sunday Worker, "history is moving ahead with great speed and Churchill is making a powerful effort to shape that future in a reactionary direction — and is pulling America in his wake in default of an American leadership to resist it."

Meanwhile, two communist led union groups, always prone to follow the shifting official Communist policy, already have started the pressure movement "to restore Roosevelt policies" that have "apparently been seriously compromised if not abandoned. They are the CIO United Office and Professional Workers union and the Greater New York CIO council.

Today's Daily Worker condemned President Truman's White House invitation to Herbert Hoover as "a danger to the world."

RUSSIA EXILES OR KILLS FOES, MRS. LUCE SAYS

New York, May 28 [Special]—Russia is following a policy of exile or death to everybody in every Russian occupied country of Europe who refuses to follow the soviet program, Rep. Luce [R., Conn.] said in an address at the Columbia university Men's club.

Conversely, she said, it is Russian policy to put guns and weapons into the hands of any discontented minority, regardless of their previous political beliefs, provided they follow the soviet program. She said Russian ideas are rushing over Europe and Asia at a greater speed than nazi ideas did 10 years ago.

Russian communism has "incorporated the nazi technique of murder," she charged, and is using murder as an instrument of political policy. She said 13 nations in central Europe are "directly controled by local Communists or indirectly by Communists in Moscow."

Mrs. Luce said that to counteract communism, the United States should support every European statesman who is not a Communist or a Fascist.

Gen. Allen, SHAEF Press Chief, Wins High Award

FRANKFURT-ON-MAIN, Germany, May 28 (AP)—Brig. Gen. Frank A. Allen Jr., public relations director for SHAEF, has been awarded the Legion of Merit for "meritorious conduct in the performance of outstanding service." Gen. Eisenhower made the award at this headquarters. Allen was cited for "superior execution of his duties as director of the public relations division of SHAEF."

DOG BITES CHILD IN FACE

Noveda Cross, 6, of 4212 Ellis av., was taken to Chicago hospital by Hyde Park police yesterday after a dog bit her on the face.

Killed by Truck

Margaret Mary Rheiner, 7, of 310 N. Avers av., who was fatally injured by a truck on her way to school yesterday. [TRIBUNE Photo]

Margaret Rheiner, 7, of 310 N. Avers av., was struck and killed by a truck yesterday at Lake st. and Pulaski rd. as she was on her way to classes in the Tilden school. Witnesses told police the child darted into the street. The driver was Severn Kascal, 33, of 842 N. Rockwell st.

Mrs. Katherine Callahan, 64, of Lockport, Will county, died in the Little Company of Mary hospital yesterday a short time after the automobile in which she was riding with her husband, Edward, struck an abutment in route 7 at Ridge rd. Callahan was injured seriously.

Harold Taylor, 24, Negro, of 5333 Prairie av., arrested yesterday by police, admitted he was the driver of an automobile which killed two Negroes Sunday night at 26th st. and Cottage Grove av. The victims were Nathaniel White, 35, of 586 Browning av., a street car motorman, and Mrs. Thelma Taylor, 35, of 314 E. 36th st.

ASSERTS POLAND IS TEST TUBE OF RED EXPERIMENT

There can be no settlement of the Russia-Poland controversy as long as the soviet pursues its imperialistic designs and Poles face only a future of slavery, Dr. Gaither P. Warfield, Methodist missionary repatriated from Poland in 1942, told the Illinois district of the Polish-American congress in Thorne hall last night.

Dr. Warfield termed Poland a "test tube" experiment to determine whether justice will prevail in future international relationships. While a prisoner of the Germans, Dr. Warfield said, he saw Nazis machine gun 106 Boy Scouts in a public square in Bydgoszcz.

District No. 20, American-Polish council, met at 1645 Milwaukee av., to discuss shipment of dried foods to starving Polish civilians. Speakers included Leon T. Walkowicz, district president; the Rev. M. N. Starzynski, C. R., editor of the Polish Daily News, and Karol Piatkiewicz, editor of the Polish Daily Zgoda.

GETS 30 DAYS FOR DRUNKEN DRIVING

Lake County Judge Perry L. Persons yesterday sentenced Axel Gustafson, 58, of 519 Powell av., Waukegan, to 30 days in the county jail and suspended his driver's license for six months after he pleaded guilty to a charge of driving while under the influence of intoxicants.

FRANCE TO TAKE OVER ELECTRIC POWER CONTROL

BY DAVID DARRAH
[Chicago Tribune Press Service]

PARIS, May 28—The provisional French government has nationalized the coal industry of the north since it came into power last September, and it also has taken over the Renault automobile works, and the Gnome and Rhone airplane motor factories.

Gen. de Gaulle announced a few days ago that before the end of the year electric power production and credit institutions also would come under state control.

The left parties, which are demanding sweeping economic and social reforms, want to nationalize practically all industry in France, and the political tendencies of the country are pointing that way.

Operated by the State

The Renault factories and the Gnome and Rhone works under operation by the state are turning out motors and other machinery and equipment, but not on their pre-war scale, due to lack of materials.

The Renault factories in Paris were damaged by the allied bombardment. The Gnome and Rhone factories in the last 10 days have been hampered in their operations by mysterious explosions which have caused casualties and damaged the plants. Investigations have failed to reveal whether the explosions were caused by accident or sabotage.

During the German occupation Gnome and Rhone worked for the Germans, as did Renault. The fact that these two concerns were accused of collaboration is largely responsible for their confiscation and nationalization. Both have been working on allied orders.

Coal Production Low

The French mine owners are to be compensated for their nationalized property thru a long drawn out scheme.

Coal production has been very low in recent months. The industry recently has been tied up by the miners' strike for better food supplies and higher pay. The strike occurred despite the fact that the mines are nationalized.

The French government is seeking to increase its coal supply by claiming the Saar basin mines. It is said that unless coal can be obtained from the Saar the country will be as bad off this winter as it was last.

...the city's THIRSTY people

If it were not for the fact that you are over-burdened with statistics—we would quote you some rather amazing figures on the number of ice cream sodas we serve on a summer's day. We could draw some impressive charts showing the correlation between temperature and ice cream soda intake of Chicagoans.

But, the boys who write advertisements tell us that this scientific stuff is off the beam. No. The thing to do is to stress appetite appeal—to make your mouth water. We think it's dirty pool to do that to you.

—but there's no denying that you'll get a lot of refreshment from a cool, satisfying, frosty chocolate ice cream soda. There's no denying that a bubbling symphony of Hydrox ice cream, delicious chocolate flavor and a geyser of lively soda is a glassful of refreshment that makes you feel good inside and out. There's no denying that the Stineway insistence for quality ingredients attracts more than our normal share of the city's thirsty people.

...Yours, STINEWAY DRUGS

Frances Denney
Over-Tone

$1.50 plus tax

BUY MORE WAR BONDS AND STAMPS

Adams TAVERN AND LIQUOR MART Says—

We HELP Keep the Cost of Living Down
OUR PRICES Are the BEST in Town

Today's Specials:

Popular Brand SCOTCH-type Whiskey.....Fifth $3.35
World Famous Sloe Gin.....Fifth $2.00
Nationally Advertised California Port, Muscatel and Sherry Wines, 20% by Vol. Fifth 95c
Nation-wide Famous Blackberry Wine.....Fifth 85c
Very Popular Brand Chianti Table Wine.....Flat 60c

COMPLETE STOCK of all NATIONALLY ADVERTISED WHISKIES, GINS, WINES
SPECIAL CASE PRICES

BEER By the Case

*Copyright 1945

Open from 7 A. M. to 4 A. M.
130-138 S. Halsted St.

[ADVERTISEMENT]

Rush Relief To Sufferers From Rheumatism Pain

Thousands of sufferers from the torturing pains due to rheumatism, sciatica, lumbago, neuralgia and neuritis—are mighty happy over their discovery of NORITO. Now they have found a quick-acting formula which speedily relieves those exhausting muscular aches and pains. NORITO is trustworthy and dependable—really works fast. If you want to feel again the joy of relief from pain—so you can work in peace and sleep in comfort—be wise and try NORITO under this ironclad guarantee. If the very first three doses do not relieve that cruel pain to your satisfaction—your money will be refunded. Don't suffer. See your druggist today and get NORITO on this guarantee.

Our soldiers, sailors and marines depend on you for paper-wrapped supplies. Don't let them down. Save!

NOW LESSONS FOR 2 AT THE PRICE FOR 1

Spend ONE HOUR at Arthur Murray's and Go Dancing Tonight!

• Make this your lucky day . . . take your first lesson at Arthur Murray's now while he offers 2-for-1 rates. After only an hour's lesson you can go out dancing. A few more hours and everyone will tell you you're marvelous . . . you'll have the time of your life at parties! Don't miss your chance to save half the usual cost of lessons. Today phone WAB. 8510 . . . or come in. Studio open weekdays until 10 P. M.

Arthur Murray
57 E. Jackson Blvd.

Double-purpose
SPORT SHIRTS
of cool crash cloth—for dress or leisure
$5

Here's a sport shirt that, with a smart tie, is just about the best looking shirt you could want for business . . and, without a tie and the collar unbuttoned, it's care-free, easy going and cool . . just one of a great collection of double-purpose shirts

Other sport shirts $2.50 to $16.50

MAIN FLOOR

MAURICE L ROTHSCHILD
State at Jackson

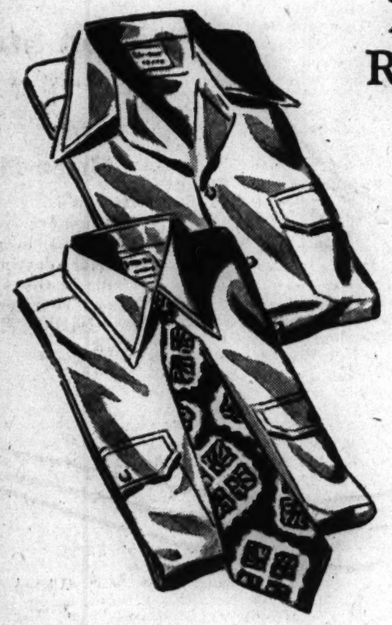

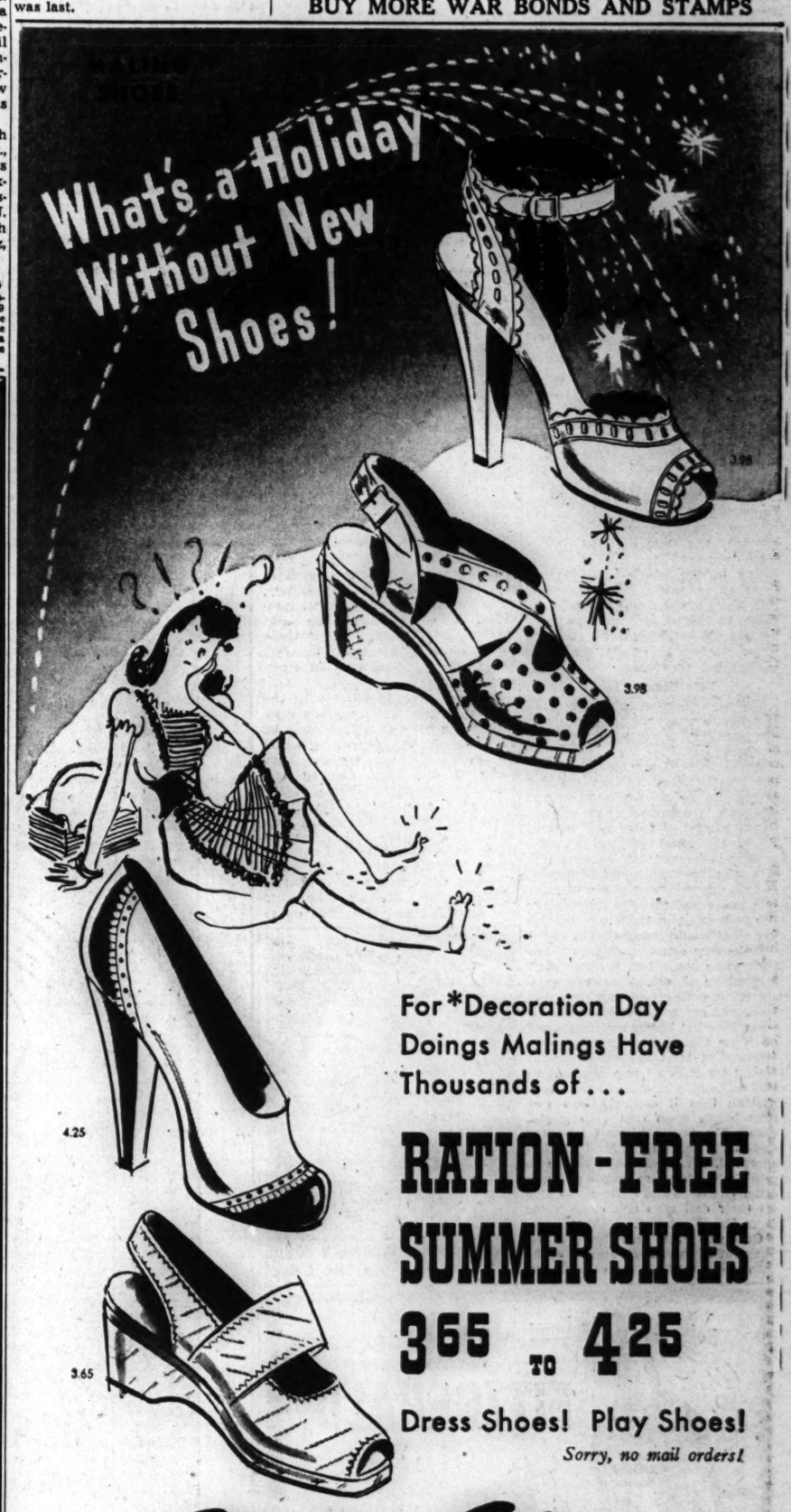

For *Decoration Day Doings Malings Have Thousands of...

RATION-FREE SUMMER SHOES

3.65 TO 4.25

Dress Shoes! Play Shoes!

Sorry, no mail orders!

Maling Shoes

*34 S. STATE ST.
4035 W. Madison St.
843 E. 63rd St.
11231 Michigan Ave.
3249 Roosevelt Road
Berwyn: 6328 Cermak Rd.

*231 S. STATE ST.
3218 Lincoln Ave.
1335 Milwaukee Ave.
5618 Belmont Ave.
3249 Lawrence Ave.
Oak Park: 1128 Lake St.

6320 S. HALSTED ST.
2764 Milwaukee Ave.
4650 Sheridan Road
6440 S. Halsted St.
4261 Archer Ave.
Milwaukee: 175 W. Wisconsin Ave.

Neighborhood Stores Open Thursday and Saturday Evenings • • *State St. Stores Open Mondays 12 to 9

VETO PROVISION KEEPS PARLEY IN TANGLED STATE

Big Five Try to Pacify Small Nations

BY ARTHUR SEARS HENNING
[Chicago Tribune Press Service]

San Francisco, Cal., May 28—The international security conference is all tangled up tonight in the veto question and conference leaders are wondering whether it can be untangled in time for President Truman's launching of the world peace ship at a final session planned for June 6.

The majority of the 44 small countries are denouncing the provision that would allow one of the Big Five powers—the United States, Great Britain, Russia, France, and China—to veto even pacific measures for settling an international dispute.

The big powers are trying to pacify the little countries with assurances that the veto will be used very sparingly and will not hurt anybody very much.

Await Capitals' Reaction

Legal experts for the Big Five have evolved an interpretation that any dispute could be brought before the league's security council and discussed but the invocation of arbitration or other peaceful measures to settle it could be blocked by a veto of a single power.

The phraseology of the interpretation has been sent to Moscow, London, Paris, and Chungking for advice and instructions which may delay proceedings several days.

The controversy waxed hotter when Australian Foreign Minister Evatt, a leader of the small nations in this battle, called a press conference and uttered a warning that ratification of the peace league charter will be exceedingly difficult if the veto of Pacific settlements is retained.

"Conciliation is, in our view," said Evatt, "not so much a right or power of the security council as its bounden duty. If that is so, there is no possible justification for this veto. It would be preposterous if, altho 10 of the 11 members of the security council might anxiously desire to attempt conciliation, one single great power could, by exercising its veto, insist that a dispute between two other nations shall drag on indefinitely.

Claims Majority Support

"Our sole object is to remove from the charter a dangerous blot. It will be extremely difficult for any delegate seeking ratification of the charter to justify a special prerogative by which each big power could prohibit the security council from conciliating between disputants."

Evatt claimed support of a majority of the 49 nations. A two-thirds majority—33—would be required, however, to beat the veto. He was asked why he did not oppose also the veto of the use of force.

Another vexatious question is the method of supplying contingents to the international police force. The peace league plan evolved at Dumbarton Oaks provides that forces shall be furnished by nations in accord with special agreements among themselves. Australia proposes that the agreements be made with the security council.

New Zealand Delegate Berendsen supported the amendment, saying it would take years otherwise to provide the international police force required to enforce peace. When in the course of ages, he went on, a police force is organized, some nations will not have engaged to furnish any units and will be happily entrenched on the side lines, leaving to others the work of keeping the peace.

Veto Biggest Issue

The veto question has given many a delegate a severe headache and the American delegation a most trying week-end.

Ambassador Gromyko and his fellow Russian delegates were solemnly inveighing against any softening of the veto descanting upon the imperative need of unity and unanimity of the great powers, if peace is to be preserved, and warning that if a great power should be unable to veto any proposed action to maintain peace and thereby demonstrate the lack of unity there was no telling what would happen to the world.

Not every one was able to follow Gromyko's logic but he was most impressive in manner and even alarming, with mysterious hints that he would not be able to answer for what Marshal Stalin will think and do if he should find that the veto power had been shaved down the tiniest bit at San Francisco. Darkly and ominously he seemed to be suggesting that if anybody lays profane hands upon that veto power, which Mr. Stalin himself invented and Mr. Roosevelt and Mr. Churchill accepted, Mr. Stalin will refuse to join the world peace league and will order Gromyko and company to pick up their doll rags and come home from San Francisco.

Gromyko even contributed a refinement of the interpretation of the veto power that not even the numerous Philadelphia lawyers on the scene had ever thought of. Under Mr. Roosevelt's so-called voting procedure compromise the league's security council is to decide procedure questions, like a motion to adjourn, by an affirmative vote of any seven of the 11 members. None of the Big Five would be able to veto a procedural decision.

But, ah, one moment, said Gromyko, it first will be necessary to decide what is a procedural question and what is a substantive question. And in deciding that question any one of the Big Five would have the power to veto. The big power could veto a decision that a motion to adjourn was procedural. Therefore, it would be a substantive question and would require the affirmative votes of seven members, including all five big powers, and one power could veto adjournment.

Effort Is Depressing

It was apparent that one power could keep the security council in session day and night indefinitely, with meals sent in and cots provided, but Gromyko said the point was most important, that there might be occasions when the fate of civilization would turn on a motion to adjourn.

All this taken together with the clamor of the small nations commanding a lot of votes against the veto had a most depressing effect on the American delegates. They gathered and they debated and viewed with alarm. Some of the stoutest hearted among them, like State Secretary Stettinius and Rep. Eaton [R., N. J.], feared for the worst if Russia should find that the sacred commitment Mr. Roosevelt made at Yalta had been flouted at San Francisco. Besides, how could we demand that Stalin live up to his Yalta agreement on Poland if we repudiate Mr. Roosevelt's Yalta agreement on the veto power?

Not Bluffing—Connally

Sen. Connally [D., Tex.], out of a long experience in calling bluffs, gave it as his opinion that Mr. Stalin is not bluffing. That gave his colleagues gooseflesh. What if the small nations should knock out or water down the veto and Stalin should quit cold? Why, the whole peace league structure on which the hopes of humanity are pinned would fall like a house of cards. There could not be a peace league without all the big three—America, Britain, and Russia. And, of course, every one knows that Stalin is more interested in building Russian security with puppet states on his borders than in collective security schemes.

All this time Sen. Vandenberg [R., Mich.] was rampaging around like the bull of Bashan, denouncing as indefensible the provision permitting a veto of peaceful settlement of international disputes. The Russians were calling Vandenberg anti-soviet but his colleagues were uninfluenced by such name calling and some of them secretly sympathized with his position.

Scene of Death

Police Capt. J. T. O'Malley peering out window thru which John Plozay plunged to his death.

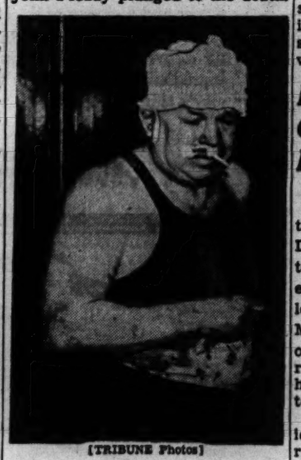

[TRIBUNE Photos]

James D. Dugan, facing manslaughter charge, after his arrest following Plozay's death.

James Desmond Dugan, 45, owner of the Candy Nut Packing company, will be arraigned in Felony court today on a manslaughter charge in connection with the death of John J. Plozay, 40, of 1136 Barry av. Plozay's body was found yesterday beneath a window of Dugan's third story apartment at 3336 Cortland st.

Capt. John T. O'Malley of Shakespeare Avenue station said Dugan's flat showed a fight had taken place and said he believed Plozay might have been pushed out of the window. Neighbors said they saw him clinging to the ledge.

Dugan, who was found unconscious in the apartment, later told police he had surprised his guest ransacking the place and had been struck by him. The inquest was continued until June 7.

DUTCH ADAMANT ON TRUSTEESHIP FOR EAST INDIES

[Chicago Tribune Press Service]

San Francisco, Cal., May 28—With the parting admonition that the Dutch empire will never accept trusteeship arrangements for the Netherlands East Indies under the new league of nations, Hubertus J. Van Mook, lieutenant governor general of the islands, left the world security conference tonight to resume his duties at temporary headquarters in Australia.

"The trusteeship system is a good idea for a number of mandated territories and for new territories to be taken away from Japan, but it would be regarded as a backward step for the Netherlands East Indies," asserted Van Mook. "They are well on the way to full self-government and would not consent to trusteeship. The Dutch can work out this problem very well."

There remains, of course, Van Mook conceded, the job of regaining the Indies, a task which has devolved mainly upon the United States. He said Holland hopes to enlarge its participation in the war. If given the equipment, it has the personnel to build up a navy and air force, he declared.

PEARL HARBOR TRIAL DELAY IS APPROVED

Washington, D. C., May 28 (AP)—Legislation further deferring courts-martial for any negligence of duty in the Pearl Harbor disaster of Dec. 7, 1941, was approved today by the senate judiciary committee.

The resolution by Sen. Ferguson [R., Mich.] postpones until six months after defeat of Japan the statute of limitations for any prosecutions.

The statute would expire June 7. It has been advanced several times by congress beyond the ordinary two year expiration. The military forces asked for deferment, the navy particularly contending any information made public might be of benefit to the Japanese.

War Secretary Stimson and Navy Secretary Forrestal announced last Dec. 1 that army and navy boards of inquiry had discovered no grounds for any court-martial proceedings. But each said he intended to continue a personal investigation of the disaster.

The Inquiring Camera Girl

BY MARYON ZYLSTRA

[The Tribune will pay $5 for each interesting question submitted by a reader and used by The Tribune. Today's question was submitted by Mrs. Betty Gamash, 816 Edward st., Waukegan.]

THE QUESTION

At what age was your first public performance and what did you do?

WHERE ASKED

Various places.

THE ANSWERS

Frank Sinatra, North Hollywood, Cal.—I was about 5 and was asked to dance for some company at home. Every one was drinking cokes and I refused to dance until they gave me some. I was dancing with the glass in my hand and fell. That's how I got this scar on my face. What a performance!

Comdr. Jack Dempsey, U. S. Coast Guard, 610 S. Canal st.—Back in 1908, when I was about 12, I sang on the stage in a little town in Colorado. It was amateur night at the theater. I had burnt cork on my face and impersonated a little colored boy. I won second place in the contest. The prize was $2.00.

Connee Boswell, New York City—When I was 4 I started taking lessons on the cello. I gave my first concert when I was 5. I guess it was just a recital, but it seemed pretty important to me. Later I started singing popular songs. It certainly was a change from my classical music and the cello.

Jay Jostyn, [Mr. District Attorney], The Lambs club, New York City—I went to St. Joseph's Parochial school in Milwaukee. In the 6th, 7th, and 8th grades we had declamatory contests. I won first place in my first contest while in the 6th grade. That's what started me toward my present profession.

Ted Lewis, band leader, Ambassador Hotel—In Circleville, O., in 1902 I played a clarinet in the band. I was 9 at the time. The band consisted of a group of boys who gave what they liked to call public concerts to obtain experience. I've been playing a clarinet ever since.

ICKES' SON PUT ON STAFF TO TRY WAR CRIMINALS

Washington, D. C., May 28 (AP)—Second Lt. Raymond W. Ickes, son of Interior Secretary Ickes, and Ensign William E. Jackson, son of Supreme Court Justice Jackson, were disclosed today as being recent additions to the United States staff for prosecution of axis war criminals.

In the senate today Sen. Lucas [D., Ill.] declared the American people want axis leaders tried for war guilt "without dilatory tactics" and without "indulging in high technical procedure."

STETTINIUS PUTS U. S. IN ROLE OF WORLD MEDIATOR

San Francisco, Cal., May 28 (AP).—State Secretary Stettinius chose for the United States tonight the role of mediator among the major nations, in a five-point declaration of foreign policy which climaxed a report on the allied nations conference.

In an address punctuated by a warning to Argentina to put democratic principles into practice at home, Stettinius called on Russia, Britain, France and China to join with the United States in reaching an early "common understanding" on such vexing problems as the establishment of a new Polish government.

The speech by the chairman of the United States delegation was broadcast from his penthouse apartment atop a San Francisco hotel.

Outlines Foreign Policy

In it, the secretary laid down these tenets of a foreign policy which, he said, must attain the strength and continuity that has been "so difficult to achieve in the past history of our country":

1. The capping of final military victory with measures to prevent Germany and Japan from ever again waging war.

2. Extension of wartime "collaboration and community of purpose," with the United States serving as mediator among the great powers when their interests conflict.

3. Application to world affairs of the principle of "fair dealing for all peoples and states, large and small."

4. Advancement of world-wide social and economic conditions which "create a climate for peace."

5. Realization that we live in a world where the sovereignty of even the most powerful nations is not absolute and "there is no such thing as complete freedom of decision for any nation."

Interprets Yalta Accord

Touching on one of the conference's most vital problems, Stettinius gave an American interpretation of the Yalta voting agreement reached by President Roosevelt, Prime Minister Churchill, and Marshal Stalin. He said the Crimea proposals required that the Big Five must agree on any enforcement action taken by the proposed world security council.

"There would be a similar requirement on action for the peaceful settlement of disputes, except that a party to a dispute must refrain from voting," Stettinius said.

Reviewing the events of the conference, Stettinius said that in supporting Argentina's admission, the United States did not give a "blanket endorsement of policies" of the Buenos Aires government.

Other Objectives

On other conference problems, Stettinius made these points:

TRUSTEESHIP — The United States stood for a system fostering progress by dependent peoples toward higher living standards and human rights, "including the right to independence or other form of self government, such as federation—whichever the people of the area may choose."

PEACE AIMS—Continued collaboration with major allies to achieve "the utter destruction of German militarism and nazism; and second, the absolute assurance that Germany shall never again be able to threaten its neighbors or disturb the peace of the world. Policy toward Japan is directed to the same end."

ECONOMIC GOALS—Preparation of the economic and social basis for peace to help eliminate in advance the causes of another world war a generation hence.

HUMAN RIGHTS—Provision for a commission to work out an international bill of rights based on the four freedoms.

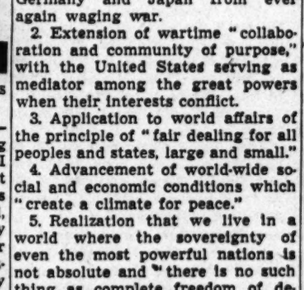

Montague wouldn't sell his trained parrot for a million bucks.

BILL SIGNED; BRAZIL WILL VOTE ON DEC. 2

RIO DE JANEIRO, Brazil, May 28 (AP)—President Getulio Vargas today signed an election law setting Dec. 2 for Brazil's first presidential election since 1929 and the first congressional elections since 1934. The law sets up rules governing elections, including the secret ballot and mandatory suffrage for all persons of both sexes more than 18 years of age. It also sets the date for gubernatorial elections throughout Brazil's 20 state for May 6, 1946.

SHACKLED INDIA CALLED BAR TO LASTING PEACE

[Chicago Tribune Press Service]

San Francisco, Cal., May 28—There is no possibility of lasting peace in Asia or in the world so long as India, which has one-fifth of the world's population, remains shackled, Mrs. Vijaya Pandit, a leader in the Indian national movement, told a capacity crowd tonight at the Scottish Rite auditorium here.

Mrs. Pandit, who has been arguing for Indian independence on the fringes of the allied nations security conference here, accused Great Britain of perpetuating "a discredited and antiquated system of exploitation which has brought untold human suffering and degradation, which breeds war, denies justice, and makes international cooperation impossible."

Entertain Iraq Prince at White House Dinner

Washington, D. C., May 28 (AP)—Prince Abdul Ilah of Iraq was welcomed by President Truman at the White House today. The prince, who is regent for his nephew, 10 year old King Feisal II., is in the United States to look over power and irrigation projects. He was the guest of honor at an elaborate dinner arranged at the White House tonight.

Drink Tea at its Best

"SALADA" TEA

In Packages and Tea Bags at Your Grocer's

HEAR HERE!

Western Electric HEARING AID

Telephone Type High Efficiency WESTERN ELECTRIC Hearing Aid. Small and light—strongly built for long, active wear. . . . Inexpensive to maintain. An efficient Charger prolongs battery life three to four times normal life. $15.00

$65.00

AUDIPHONE UTILITIES
750 Pittsfield Bldg. CENtral 2417
55 E. Washington St.

Send me full information about your FREE Audiometric Hearing Test.

Name .....
St. & No. .....
City ..... Zone .....
State ..... Tr. 5-29

[ADVERTISEMENT]

Pain, Swelling, Soreness Relieved by Moist Heat of ANTIPHLOGISTINE

SIMPLE SPRAIN, BRUISE
SORE MUSCLES
• • •
BOILS
• • •
SIMPLE CHEST COLD
SORE THROAT
BRONCHIAL IRRITATION

The moist heat of an ANTIPHLOGISTINE poultice relieves pain . . . reduces swelling, limbers up stiff aching muscles due to simple sprains, bruises or similar conditions. Apply that ANTIPHLOGISTINE poultice just hot enough to be comfortable—then feel the moist heat go right to work on those sore, aching parts. Does good, feels good.

The moist heat of an ANTIPHLOGISTINE poultice relieves pain, soreness and helps soften boils. It also relieves cough, tightness of chest, muscle soreness due to chest cold, bronchial irritation, simple sore throat. Get ANTIPHLOGISTINE at any drug store now.

WE BUY DIAMONDS
Get Our Price Before You Sell
FIDELITY
5 South Clark St.

EDUCATIONAL

LAST CHANCE!
OPTOMETRY
IN ONLY 18 MONTHS
Classes Starting June 29
Will Terminate War Short Course
4-Year Law Being Adopted
House of Illinois Legislature has passed bill lengthening future courses. Last class in war-time short course starts June 29.
18 Months in Day Classes
24 Months in Eve. Classes
The only opportunity in the United States to get established in a highly profitable profession in 18 months.
Optometry needs men badly. It offers solution to the post-war economic problem of men and women of mature years. Bright professional career for younger students.
Requisite: High school or equivalent. "G. I." STUDENTS ACCEPTED
Classes limited in size. Early registration is necessary to avoid disappointment. Phone Con. 3444, day or eve., come in for interview, or write
MONROE COLLEGE OF OPTOMETRY
144 N. Wacker Drive CHICAGO 6, Ill.

ACCREDITED SUMMER COURSES
College • High School
Secretarial • Music
Speed up your education through this short summer term—earn extra credits, or make up work. Wide choice of accredited subjects—day or evening—for men and women, teachers—preprofessional, engineering, science, and music students. Full semester credit in each subject. Enroll NOW!
TERM STARTS JUNE 18
CENTRAL Y.M.C.A. COLLEGE

The ART INSTITUTE of Chicago
SUMMER SCHOOL
JUNE 25—AUGUST 3
Fine Arts, Industrial Art, Advertising Art
Working Methods of Art Education
Children's Classes
CATALOG—Call CENtral 7081
Mich. Ave. at Adams St., Chicago 3, Ill. Box 469

Enroll for Classes Now Forming in
SPANISH PORTUGUESE
The Berlitz Method is Available Only at
THE BERLITZ SCHOOL OF LANGUAGES
30 N. Michigan Ave. FRAnklin 4341

Train NOW for Best Jobs in
Refrigeration and Air Conditioning, Industrial Electronics, Practical Electricity, Machine Drafting and Design, Aircraft Instruments . . . Day and evening classes. Actual shop work. Largest school of its type in America. Veterans, ask about "G. I." training.
INDUSTRIAL TRAINING INSTITUTE
2150 Lawrence Ave., Chicago 25. Longbeach 5100

Chicago TECH College
Engineering, Electricity
Drafting, Air Conditioning, Refrigeration, Radio
Day, Evening Classes
Free Details. Phone CAL. 3200
35 Tech Bldg., 2000 S. Mich. Ave.

WALTON SCHOOL of COMMERCE
Learn Accounting
Day & Evening Classes or Home Study
1161R—332 S. Michigan Ave. Chicago 4

DALE CARNEGIE INSTITUTE
Midwest Division
Effective Speaking, Human Relations
Personal Development
20 E. Jackson Blvd. Harrison 2163-6

NU Northwestern University
Evanston and Chicago, Illinois.
Eleven full-time schools. Downtown evening classes. Write for catalog now.

Illinois Institute of Technology
3300 FEDERAL ST. VICTORY 7200

DePaul UNIVERSITY
Liberal Arts, Law, Commerce, Music, Drama, Secretarial. Days and evenings. Call, write or telephone CENtral 8100 for bulletin.
64 EAST LAKE ST. CHICAGO

Buy More War Bonds and stamps

Shop Tuesday 9:30 A. M. to 5:30 P. M.

WIEBOLDT'S

MELODY LANE

Fashion Star of the Week

Bare-Back Bolero Dress

Here it is—your young, versatile bolero dress for Summer romance! Bare your back for a glamorous evening, cover your back for a smarter daytime. Yes, you'll win compliments in this sheer rayon crepe charmer. Sherbet pastels. Blue, Maize, Aqua. 10-18

Dress $19.95
Bolero $3.25

Listen in Every Monday Night at 6:30 to 7, WBBM—to Wieboldt's new Radio Show—MELODY-LANE

A charge, on account of retailers' occupational tax, shall be added to prices herein.

Chicago • Evanston • Oak Park

Ask Your Grocer for MONARCH BRAND

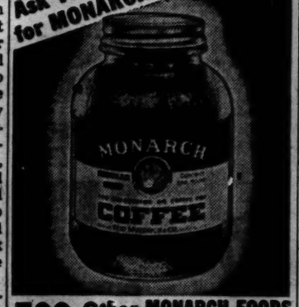

500 Other MONARCH FOODS ••• All Just As Good!

Bottled in Bond OLD FITZGERALD

OLD FASHIONED but still in style

100 PROOF KENTUCKY STRAIGHT BOURBON WHISKEY
STITZEL-WELLER DISTILLERY, INC., SHIVELY, KENTUCKY

TRUMAN URGES HIKE IN BENEFITS TO UNEMPLOYED

$25 a Week for 26 Weeks Asked as Minimum

BY LAURENCE BURD
[Chicago Tribune Press Service]

Washington, D. C., May 28—President Truman asked congress today to pass emergency legislation boosting benefit payments to unemployed and adding some 13 million workers to those now covered by unemployment compensation.

In a special message to congress, the President declared these changes, which he said are needed to help tide the nation over the reconversion period, should be financed from the federal treasury.

$25 Minimum Proposed

His message carried these specific recommendations:

1. Raise the jobless pay benefits to a minimum of $25 a week, "at least for the worker who has dependents." At present, the maximum varies among states, but Mr. Truman said the maximum is $15 to $18 a week in most states.

2. Increase the length of time to 26 weeks in any one year in which jobless persons may draw benefits. This compares with present varying schedules ranging from a few weeks up to 26 weeks. The message said the time is 16 weeks or less in nearly a third of the states.

Federal Workers Included

3. Extend the coverage of jobless compensation to include all federal workers, totaling about 3 million merchant seamen and other workers not now insured. Under present law, about 30 million of the nation's 43 million nonfarm workers are covered by unemployment insurance.

Those now exempt, aside from farmers, federal employes, and seamen, include domestic help, state and local government workers, self-employed persons, and hired employes in establishments with seven or less workers.

Mr. Truman's message was interpreted as advocating that virtually all exempt classes, with the possible exception of farmers, be brought under the jobless pay program.

The President proposed that the new benefit payments, as at present, be made thru state channels but be financed by federal funds.

Big Reserves Cited

He said the 48 states now have large reserves in unemployment funds, but declared the federal government should undertake to finance the higher benefits because "changes in state laws cannot be effected overnight."

The message was received with little enthusiasm by leaders in congress, which last year rejected almost identical proposals when some members sought to have them included in reconversion legislation.

Chairman Doughton [D., N. C.] of the house ways and means committee, to which the message was referred, said he has no immediate plans for pushing the proposed changes.

"I don't like to take issue with the President," Doughton told reporters, "but I don't see any rush of unemployment coming in the near future."

Leaders Taken by Surprise

House leaders said the President did not discuss today's message with them before sending it to Capitol hill and that it took them by surprise. Doughton said his committee is currently making an over-all study of the social security program, including unemployment pay, and may wait until this is completed before considering a new bill. He declined to say when the survey will be finished.

JANITOR AVOIDS JAIL; PAYS $1,500 FOR HITTING BOY

Peter Bruggan, janitor of the building at 1315 Leland av., yesterday made full payment on a judgment of $1,500 returned by a Circuit court jury April 24 in favor of Marion Nelson, 14, of 1360 Wilson av. Nelson, thru his attorney, Arnold Berger, had charged the janitor with assaulting him last winter when he and four other boys were throwing snowballs outside the Leland av. building. The verdict carried a malice count which would have jailed Bruggan if he failed to pay the judgment. Payment was made before Judge Harry M. Fisher in Circuit court, where Bruggan was brought on an attachment.

18,000 Santa Fe Workers Vote in NLRB Election

Nearly 18,000 maintenance of way employes and section foremen employed by the Santa Fe railroad began voting in a national labor relations board election yesterday to determine whether they want to be represented by the AFL or the CIO. The voting will continue until June 30 and the results will be made known by the NLRB in Chicago July 9.

Murder Inquest

Mrs. Genevieve Fawcett, widow of slain James Fawcett, as she related at inquest yesterday how her husband was shot down.

James M. Larkin, bartender in tavern where murder occurred, explaining that he heard only a "big boom."

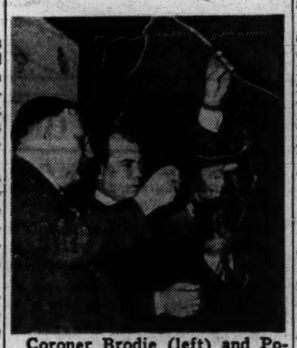

Coroner Brodie (left) and Policeman William Creighton exhibiting punctured screen thru which the slayer thrust a shotgun to shoot Fawcett. [TRIBUNE Photos]

An inquest into the murder of James [Red] Fawcett, south side gunman, who was slain by a shotgun assassin in a tavern at 2462 E. 75th st. last Friday night, was continued yesterday to June 20 to give police further time to investigate.

Principal witness at yesterday's inquest was Fawcett's black garbed widow, Genevieve, 37, who sobbed as she testified. Coroner Brodie presided, assisted by his deputy, James Whalen. The jurors were Leo Madigan, regional vice president of McKesson & Robbins; Richard M. Lenihan, vice president of the South Shore National bank; Michael A. Dwyer, editor of the Auburn Parker; E. J. Teply, a gasoline station owner; Warren T. Bulla, communications superintendent for the Natural Gas Pipe Line company, and Robert C. Van Kampen, president of the Hitchcock Publishing company.

Mrs. Fawcett was sitting at the bar in the 75th st. tavern when her husband was shot down a few feet away by a gunman hiding at the rear door. Several of the jurors questioned her.

APPROVE WEAR FOR MILLIGAN'S MISSOURI POST

Washington, D. C., May 28 (AP).—The senate judiciary committee today approved without debate President Truman's nomination of Sam Wear of Springfield, Mo., as United States district attorney for western Missouri.

Wear, Missouri Democratic chairmar, was recommended for the job by Sen. Briggs [D., Mo.]. He will succeed Maurice Milligan, Kansas City, whose term expired last September.

Atty. Gen. Biddle, whose resignation recently was accepted by Truman, had favored reappointment of Milligan. Mr. Truman, before becoming President, had said he did not want Milligan reappointed. Milligan had prosecuted the late Tom Pendergast, Kansas City political leader, for violation of the income tax law.

Army Ordered to Seize Plant in South Carolina

Washington, D. C., May 28 (AP)—President Truman today directed War Secretary Stimson to seize and operate the Gaffney Manufacturing company plants at Gaffney, S. C., as a result of labor disturbances there. The company, manufacturing textiles, has its operations interrupted by labor disturbances which, the President said, impede the war effort.

SPARE TIRE IS STOLEN

B. L. Bethel, 10507 Sangamon st., reported to police Sunday that a spare tire was stolen from his automobile near his home.

'ROMEO' MEDLEY PUT ON TRIAL AS WOMAN SLAYER

Washington, D. C., May 28 [Special]—Twelve jurors and one alternate had been accepted when the murder trial of dapper John Medley, 43, nemesis of red haired women, was adjourned tonight. One more alternate is required.

Medley went on trial today for the slaying of Mrs. Nancy Boyer, 45, who was shot to death in the kitchen of her fashionable apartment last March 6. She was one of three red haired women whom Medley had left dead behind him during a four month orgy of crime and romance which began when he escaped from the Michigan state prison at Jackson Nov. 27.

Chicago Woman on List

The others were Mrs. Blanche Zimmerman, 38, whose body was found in a hotel bathtub in Chicago Feb. 17, and Laura Fischer, 28, whose body was found Christmas eve in a bathtub in a New Orleans hotel. In each instance Medley had registered as the woman's husband and fled shortly before the body was discovered. The Chicago death was ascribed to natural causes, but he is under indictment for murder in the New Orleans case.

A jury might have been completed today except that attorneys for both sides showed an aversion for red haired women jurors. Two attractive women were excused from service for no apparent reason except their red hair.

Judge T. Alan Goldsborough told accepted jurors when he adjourned court that he had decided against locking them up, but asked them not to read newspaper accounts of the trial. He then gave an unprecedented "suggestion" to newspaper men covering the trial that their stories be uncolored and judicial and contain no opinions.

116 Witnesses on Call

The government has 116 witnesses under subpena for the trial, including some from St. Louis, where Medley was captured by the federal bureau of investigation last March 18.

The first government witness is expected to be Mrs. Ida H. Soelter, manager of the apartment house where Mrs. Boyer lived. Mrs. Soelter found the body two days after the slaying, which took place after an all night poker game in which Medley participated.

Mrs. Boyer was a well to do divorcee. The government will attempt to show that a silver fox jacket found in Medley's possession in St. Louis was the property of Mrs. Boyer. A Pittsburgh pawnbroker will be called to identify Medley as a man who pawned Mrs. Boyer's emerald and diamond ring for $250 a week after the slaying.

When Medley escaped from the Michigan prison he was serving a 30 to 60 year sentence for kidnaping and robbery.

HIGH COURT PUTS OFF ITS RECESS UNTIL JUNE 11

Washington, D. C., May 28 (AP)—The Supreme court, scheduled to adjourn today, postponed the start of its summer recess for at least two weeks.

Nearly two score appeals still awaited decision after today's sitting and the tribunal arranged to hold two additional opinion days, next Monday and the following Monday. An announcement said adjournment for the summer would be taken June 11 "unless otherwise ordered."

The court today refused to review a decision that an American citizen of Japanese descent may not refuse to obey his draft board orders on the ground he is detained in a relocation center. The review was asked by Minola Tamesa, who refused to report for a physical examination ordered by his draft board.

It refused for a second time to reconsider its decision affirming the death sentence imposed on Thomas H. Robinson Jr., for the kidnaping of Mrs. Alice Speed Stoll.

Accused by Pupils

[TRIBUNE Photo]

Mrs. Gertrude F. Casey, former Ridge school teacher in Lyons township, at trial yesterday of her suit against school board official.

The $10,000 false arrest suit brought by Mrs. Gertrude Fitzgerald Casey, former teacher in the Chicago Ridge school in Lyons township, against Henry W. Trapp, former clerk of the school board, will go to a jury in Judge Francis B. Allegretti's division of Superior court today.

Trapp testified yesterday that he and William Walsh, board president, obtained a warrant charging Mrs. Casey with disorderly conduct after she had refused to resign her position. The action was taken, he said, as a result of complaints by parents that pupils in her room were whipped and slapped, and that she joined them in their daily salute to the flag only twice a week.

Appearing as rebuttal witness yesterday, Mrs. Casey denied that she mistreated children in her class. The disorderly conduct charge against her was dismissed when she appeared before Justice of the Peace Henry Pendl, and her false arrest suit followed.

SET $22,500 BOND ON SUSPECT, 17, IN MURDER CASE

Three prisoners, each 17, arrested in connection with the murder last week of Howard Canty, 16, Negro, of 224 E. 60th st. in a street fight, were arraigned yesterday in Boys' court on charges of murder and conspiracy to murder. The hearing was ordered continued until June 5 because police requested time to make other arrests.

Those arraigned are John Ricci, 1114 Vernon Park pl., who confessed firing the shot; Fred Bartuch, 848 Lytle st., and Patsy Gallo, 3336 Polk st.

The bond set for Ricci was $22,500; bail for the others at $12,500 each. Patsy Cardi, 18, of 1032 Polk st., arraigned Saturday on similar charges, is being held under bond of $7,500.

ROBBERS TAKE GAS COUPONS

Two robbers took 3,000 A, B, C, and R gasoline ration coupons and $225 from Frank Petronzio, 39, owner of a gas station at 504 S. Kedzie av., he reported to police last night.

WOMAN DOOMED TO DIE FOR HER SECOND MURDER

Los Angeles, Cal., May 28 [Special]—Mrs. Louise Peete Judson, 63, who was convicted of one murder in 1921, was found guilty of a second murder today by a Superior court jury which withheld a recommendation for leniency and thereby made a death sentence mandatory.

Mrs. Louise Judson

Judge Harold B. Landreth said he would hear motions of attorneys and impose sentence June 1. Mrs. Judson received the verdict calmly and told a matron, "Don't weep for me." While waiting for the jury to report she spent her time reading "The Importance of Living."

The slaying which led to the present trial was that of Mrs. Margaret Logan, whose body was found buried in her flower garden last Dec. 20.

Benefactor Slain

Mrs. Logan, a long time friend of Mrs. Judson, was instrumental in 1943 in obtaining a parole for her from San Quentin penitentiary, where she was then serving a life sentence for the murder in 1920 of Jacob C. Denton, a wealthy mining operator.

Mrs. Judson was paroled to Mrs. Logan and was taken by her into her Pacific Palisades home.

The state charged that the slaying of Mrs. Logan took place last May, and that Mrs. Judson concealed the disappearance of her benefactor by forging monthly parole reports which were sent to authorities regularly in Mrs. Logan's name.

Mrs. Judson got rid of Mrs. Logan's husband after the slaying, the state said, by accusing him of insanity and appearing against him in the role of a foster sister. He was committed to an asylum and died there recently.

Husband Kills Self

Mrs. Judson then took control of Mrs. Logan's home and property, the state said. She met and married Lee Jordan Judson, a Los Angeles business man, who was questioned by police in the early phases of the investigation and committed suicide after the police exonerated him.

In her trial, Mrs. Judson admitted burying the body of Mrs. Logan but said the woman had been slain by her husband.

The Denton slaying in 1920 was similar in many respects to that of Mrs. Logan. His body was found several months after the crime, buried in quicklime under cellar stairs of a home he owned and had rented to the then Mrs. Louise Peete.

New Air Terminal

(Story on page 1)

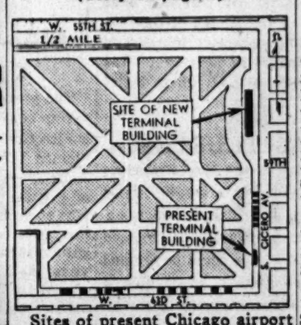

Sites of present Chicago airport terminal and the new one, ground for which is expected to be broken this week.

READY TO INDICT JANITOR FOR FURNACE DEATH

An indictment charging Joseph Nischt, 30, former janitor at an apartment building at 6855 Clyde av., with the furnace murder of Mrs. Rose Michaelis, 58, of that address, is scheduled to be returned by the grand jury today. At the same time, Prof. W. M. Krogman, University of Chicago anthropologist, will submit to State's Atty. Tuohy a report on a microscopic examination of ashes from the apartment house furnace in which a cadaver was cremated.

Nischt, after his arrest, confessed that he hit Mrs. Michaelis on the head in the alley in back of the apartment house on Feb. 28 and stuffed her body into the furnace. Examination of the ashes failed to reveal any trace of her body.

Nischt subsequently repudiated his confession, and James M. Burke, defense attorney, contends that unless the state can produce proof of Mrs. Michaelis' death, or the corpus delicti, Nischt cannot be tried.

To determine whether a body can be destroyed in a furnace without a trace being left, the state undertook the cremation experiment.

BANDITS TAKE AUTO AND $230

Thomas Westmoreland of 4022 Adams st. told police yesterday that two men held him up in front of 2246 Wentworth av., forced him to drive his auto to 16th and Clark sts., and robbed him of his auto and $230 in cash.

LIFE WAS SHORT IN NAZI PRISON, CORPORAL SAYS

The highest life expectancy in the Buchenwald concentration camp in Germany was six months, Corp. Fred Popham, 28, wrote to his sister, Mrs. Marian Murphy of 2054 Lincoln av., after a recent visit to the horror camp.

Corp. Fred Popham

"The hospital there for 1,200 men was no bigger than a barracks for 60 men in the United States," he wrote. "The death rate must have kept around the 400 mark, which was the capacity of the crematory. I wouldn't have thought it possible for a man to get down to 70 or 75 pounds and live, but I know some of those living skeletons wouldn't weigh more than that.

"After being told what they had been living on and working 16 hours a day and then remembering some of the articles about German prisoners of war at home striking because they were fed 'C' rations too often, I thought that we were the wrong people to be taking care of the master race," he wrote. Popham's parents, Mr. and Mrs. Virgil Popham, live in Charleston, Coles county.

FOUR SUSPECTS HELD FOR JURY ON RAPE CHARGE

Judge Jacob M. Braude in Boys' court yesterday ordered four young men held to the grand jury in bonds of $5,000 each for the alleged raping May 21 of an 18 year old girl.

The four are Raymond Franco, 18, of 9710 Ewing av.; Nick R. Masciotra, 18, of 10035 Avenue L; Joseph Francisco, 28, of 10855 Avenue H, and Frank Esposita, 17, of 9825 Ewing av.

The girl, a clerical worker, testified that she had been driven by the four to a private garage at 97th st. and Ewing av. where the attack took place. The prisoners admitted having relations with the girl but said she had not resisted their advances.

One of a Kind...
CRAVATS
IN A SPECIAL d'ARSAC SILK
by d'Arsac
FAMOUS ORIGINATOR
$30 and up
Also in a large selection of pure silk cravats $10 to $15
Exclusive printed pure silk cravats . . . $5.50
CHICAGO: 848 N. Michigan Ave.
NEW YORK: 332-A Park Avenue
BEVERLY HILLS: N. Rodeo Dr. at Wilshire

GIMBEL'S
RESTAURANT
AND COCKTAIL LOUNGE
30 W. RANDOLPH ST.
Greatest Fine Food Value in Chicago
Complete Luncheons & Dinners

Advertise in the Tribune

Here are the New SAILORS...by Dobbs
$5 to $7.50

The wind is blowing in the right direction when it brings a Dobbs Sailor your way!

For Dobbs' Sailors are the leading candidates for national style honors this season!

They have a superior weave and a more supple quality that give them outstanding smartness! And they're good-looking through and through, for they're styled as only Dobbs knows how to style hats!

BASKIN
133 S. State Street Clark at Washington

MEXICO CITY and Monterrey
American Airlines provides swift, daily service for Passengers, Air Mail and Air Express to these important Mexican cities with connections beyond to Central and South America.
Please make reservations well in advance.
TWO TICKET OFFICES:
Palmer House Arcade and Stevens Hotel Lobby
Phone PORtsmouth 7000
AMERICAN AIRLINES Inc.
ROUTE OF THE FLAGSHIPS

SAKS FIFTH AVENUE
669 North Michigan Avenue

A clear case of beauty

by Roger and Gallet

Completely transparent, completely captivating . . . a large Lucite compact fitted with the famous Roger and Gallet hand-pressed powder.
Very gift-worthy! 15.00
subject to 20% federal excise tax
Street Floor

See me at your favorite Men's Shop or Department Store

Chicago Daily Tribune
THE WORLD'S GREATEST NEWSPAPER

FOUNDED JUNE 10, 1847

8 ★★★ TUESDAY, MAY 29, 1945

ENTERED AS SECOND CLASS MATTER MAY 14, 1903, AT THE POSTOFFICE AT CHICAGO, ILL., UNDER ACT OF MARCH 3, 1879.

All unsolicited articles, manuscripts, letters, and pictures sent to The Tribune are sent at the owner's risk, and The Tribune company expressly repudiates any liability or responsibility for their safe custody or return.

THE FATE OF CITIES IN THE NEXT WAR

Tokyo, if the statements of the Jap radio announcers bear even a faint resemblance to the truth, is in a bad way. In the two heavy B-29 raids of last week the central business area was burned out and the mansions and palaces of numerous subordinate members of the royal family went up along with universities, airplane plants, and the home workshops that make Japanese industrial slums a military target.

American air bases are moving closer and American planes freed of duties in Europe are winging their way across the Pacific. The only thing that can save the flimsy Japanese cities is surrender.

This process cannot be viewed without foreboding for the future of our own cities in another war. Every war starts where the last one left off. This war started with cities in countries undefended by aircraft at the mercy of their enemy in the air. It was a simple thing for the luftwaffe of 1939 and 1940 to devastate undefended Warsaw and Rotterdam from near-by fields. When the same bombers attacked London and encountered the desperate courage of the British air force they damaged the city but could not destroy it, and eventually were forced by their own losses to suspend their attacks.

American mass production took the terror generated in Europe and made it irresistible. Before the end of the war our air force had driven the nazi air force from the sky and, in spite of the world's greatest concentration of ground defenses, had shattered every important city of Germany. Into the destruction of Japan we can put all the resources, all the experience gained in Europe.

When Mr. Roosevelt, before Pearl Harbor, was seeking to lead this country into the European war, he spoke one day of the danger of air attack on Topeka or Emporia. He knew and every one else knew that there was then no airplane capable of delivering any such attack on a scale of military importance. There is no such airplane today, but there may be one before the next war is launched.

We are attacking Japan because the United States fleet, which is more powerful than all of the other navies of the world together, has carried our forces some 7,000 miles across the Pacific to points from which the attack can be launched. Our air force is able to bomb the Japanese cities with increasing impunity because it has already destroyed most of the Japanese air force.

The day will come, perhaps not too far in the future, when planes will be built which from overseas bases can attack not only New York and San Francisco but Chicago or Denver. Whether they are able to execute those attacks will depend on whether we maintain a navy and off-shore bases to keep the attacker away from our doorstep. Savagery is increasing in the world, not declining. Totalitarian nations have shown their contempt for the nice formalities of diplomacy. The next war can start, not by an attack on Pearl Harbor, but by an attack on New York or Washington.

The wishful thinking which always comes as a result of the tragedy of war has caused millions of Americans to think that there never will be another war merely because they say there must never be another war. Wars have been going on for thousands of years and they always have been terrible.

If the millennium has arrived, San Francisco hardly gives notice of it. What has been produced there is an alliance between three world powers and two pretenders to that status, under which any nation strong enough to menace the peace of the world can veto any check on its aggressions.

We shall come out of this war with the greatest navy and the greatest air force in the world. Our strength will be a source of apprehension to aggressors, whether they have designs on the wealth of America or upon their weaker neighbors. It can be depended upon that the so-called world organization now being discussed will be made an agency to strip this country of its defenses in the name of world peace.

Do the people in the eastern states, who are so avid for Dumbarton Oaks, want to trust a world organization to protect their cities from the fate of Berlin or Tokyo? Are they willing to sink our navy and ground our air force and trust to the promised security of such an organization? It is they, after all, who are most likely to receive the first blow of the next war.

ONCE UPON A TIME THERE WAS A COW

Swift & Co., the Chicago packing house, is observing its 60th anniversary, and the commemorative note states that the enterprise started with a single heifer. That is probably as much meat as could be found now in the collective butcher shops of the city, and the citizen may involuntarily find himself observing a moment of silent tribute in contemplation of Gustavus Swift's heifer of 1885. If the founder were going into business under the beneficent auspices of OPA these days, he would be lucky to assemble enough neck bones for a thin broth. Swift & Co., as they say in the books, has come full cycle. All that's missing is the cow.

FOR BRIGHTER BASEBALL

Mr. Happy Chandler, the baseball commissioner, would endear himself to the fans by bringing about the adoption of a rule intended to prevent pitchers from stalling.

The pitcher stands motionless on the mound, facing the batter. The idea is to jangle the batter's nerves and get him off balance. In retaliation, when the pitcher is about ready to throw, the batter steps out of the box and the whole business then has to start over again. Sometimes this act or, rather, this inaction lasts for several minutes, to be repeated again and again.

The practice may be defended, perhaps, on the ground that baseball is a war of nerves and that stalling is therefore in the spirit of the game. The answer is that baseball is a war of nerves conducted according to rules, whose purpose, among other things, is to keep the game moving. Stalling by the pitchers tends to make an otherwise brisk spectacle dull and stupid. The same reasons which a generation or more ago dictated that the first two fouls be counted as strikes in order to prevent the show from bogging down require that something be done now about stalling on the mound.

Nobody would favor a rule requiring the pitcher to deliver the ball immediately after it reached his hands. He ought to have time to collect himself and get well set. Beyond that, he oughtn't to be indulged. He will still have the advantage of varying the length of time between pitches, tho within narrower limits, and he will still have his change of pace to get the batter off balance. These are all he is legitimately entitled to.

AMERICA AS TRUSTEE

During a long debate at the San Francisco conference, Britain, which has a sordid record of colonial exploitation, and Russia, which enforces political orthodoxy thru terror, seemed to doubt that the United States could be trusted to govern the native populations of conquered Japanese islands with justice. Proposals for an American trusteeship over these bases encountered endless objections.

In view of our clear record in the Philippines the argument seems in retrospect to have been highly artificial. The most eloquent evidence of the fairness of our rule over outlying territories is not to be found in any formal exhibit submitted at the conference, but in the story of Radioman George R. Tweed's experience among the native Chamorros of Guam during the two and one-half years they sheltered him from the Japanese.

Tweed was a member of the Guam naval establishment when the island, defended by only a handful of marines, fell to the Japs on Dec. 13, 1941. Tweed was one of six Americans who took to the bush rather than submit to imprisonment in Japan. The other five men were captured and killed by the Japanese. Tweed, with a price on his head, hid from the Japs until the American invasion force appeared June 11, 1944, and he was finally rescued.

Guam had been under American control since 1898. Practically all of the 24,000 Chamorros spoke English. American sanitation had made their island healthy. Their relations with the American command were friendly. But the great test came with the Japanese occupation, when the Japs tried to win them over thru fear and to get them to collaborate because of the false argument that America was hopelessly beaten and Americans never would come back to the island.

As a lone fugitive among these people, Tweed might have feared betrayal, yet dozens of Chamorros, at the risk of torture and execution, hid him, fed him, and gave him little comforts for 30 months. For a time he possessed a radio and was able to get American news. He distributed a typewritten newspaper among his native friends, becoming, as he said, "a kind of office of war information for Guam. I operated on the principle that truth is the best propaganda."

This was his contribution to morale. The result was that the Chamorros never lost faith that America would return. Tweed's estimate is that no more than 200 Chamorros ever collaborated with the Japs. Confidence, he said, had been built up thru the years by what Americans had done for Guam.

Among Tweed's most devoted friends and protectors were men and women residents of the island of Japanese blood. When they came under suspicion and were beaten or threatened with death, they never uttered a word to jeopardize the American fugitive. The California terrorists who seek to bar the return of the Nisei might study the loyalty and devotion of these Japanese noncitizens with profit.

The Chamorros were touchingly concerned for Tweed's safety, with never a thought of repayment. When Tweed would have surrendered to spare them torture and death, they told him, "The people of Guam feel that as long as you hold out the Americans will come back. If you surrender, they will believe that you have lost your faith and think the Japs have won." To them Tweed was a symbol, the embodiment of their own utter belief in America.

They were bayoneted, hacked with swords, beaten day after day, and still they died with their lips sealed. Tweed's story is a long tribute to their faith and their loyalty—to "people as brave and loyal as any who ever lived under the American flag."

What other country, represented only in the person of a single hunted man, could command an allegiance like that? Month after black month might pass, but these people suffered and endured in the constancy of their belief in America. The trust of this far-off people is our answer to the powers which could not command the loyalty of their subject races and yet dared to impute that we would be faithless in our responsibilities. America is a proven trustee. Our statesmen would be improved if they could share a little of the fierce pride in this country that its sons and daughters harbor in lands far distant from our shores.

Educators are talking of a plan to reform the school system of Germany. Some system must be found to replace the nazi theory of teaching reading, rioting, and arithmetic.—Waterloo [Ia.] Courier.

Hitler has been reported dead in a half-dozen ways, but still in not enough to please everybody.—St. Louis Post Dispatch

Test Your Horse Sense

By Dr. George W. Crane

Select the answers which you consider best. The last problem counts five points. Then look for the correct answers below.

1. Which one of these words is inappropriate in this general grouping?
   Assimilate Appreciate Adore Admire
2. In which sport is the supine position most significant?
   Wrestling Baseball Football Swimming
3. Old Mother Hubbard should be associated with which sound?
   Meow E-e-eek Bow-wow Ba-a
4. In catching a muskellunge a person would most likely use a
   Steel trap Snare Lariat Line
5. The discovery of insulin occurred in which country? **France Canada Germany U. S. A.**
6. This is an analogy problem in which the first two words in each sentence are related to each other in some way. Try to select one of the terms in bold face type which has a similar relationship to the third word of that sentence. You deserve one point for each correct judgment.

[a] Food : Vitamin :: Gasoline : **Octane, Oil, Ethyl, Sludge.** [b] Army : Mule :: Navy : **Goat, Cow, Whale, Albatross.** [c] Slipstream : Paratrooper :: Wake : **GI, Middle, WAC, Bombardier.** [d] Boar : Gilt :: Bull : **Ewe, Mare, Heifer, Doe.** [e] Reptile : Snake :: Mammal : **Turtle, Frog, Emu, Whale.**

Score yourself as follows: 0-2, poor; 3-6, average; 7-8, superior; 9-10, very superior. [Note—The last question counts five points].

[Reg. U. S. Pat. Off.: Copyright: By The Chicago Tribune]

ANSWERS

1. Assimilate. 2. Wrestling. 3. Bow-wow. 4. Line. 5. Canada. 6. [a] Food : Vitamin :: Gasoline : **Ethyl.** [b] Army : Mule :: Navy : **Goat.** [c] Slipstream : Paratrooper :: Wake : **Middle.** [d] Boar : Gilt :: Bull : **Heifer.** [e] Reptile : Snake :: Mammal : **Whale.**

A LINE O' TYPE OR TWO

Hew to the Line, let the quips fall where they may.

Reg. U. S. Pat. Office

A MYTH FROM NIPPON

The prevalence of conflagrations in Japan this spring caused this column to wonder if there is a Fire God in the complex mythology which is blamed for many of the crazy notions in the Japanese mass mind. So we consulted the tomes of pre-war orientalism and found the creature without difficulty. His name is Kagu-tsuchi, and his birth caused the mother and father of the gods, Izanami and Izanagi ["Female Who Invites" and "Male Who Invites"], great distress.

* * *

It seems that Kagu-tsuchi was their fourth child. He had been preceded by the Sun Goddess [ancestress of Japan's emperors], the Moon God, and an ill-tempered wretch named Susa-no-o, who apparently represents the idea of evil to which the occident has given many names, starting with the devil.

* * *

The birth of the Fire God was an unfortunate event for Izamai, mother of the universe. She became desperately ill thereafter, to the acute distress of her husband, and presently slipped away to the Land of Yomi. In other words, she died. The attempts of her grieving spouse to bring her back from the underworld make a long story, which we shall skip.

* * *

To supplement the national policy of militarism and conquest, the state religion of Shintoism pounded such folklore, of which the above is characteristic, into the modern Japanese mind. One may doubt, however, if the plain people of Nippon ever had full comprehension of the terror of Kagu-tsuchi before the fire bombs began to fall by thousands upon their inflammable cities. They are now learning that Kagu-tsuchi is no respecter of the sacred halls and groves where descendants of the Sun Goddess, his elder sister, held imperial court. That old devil, Susa-no-o, is also on the loose.

—‡—

BUILDING WITH GRIEF

Grief is a tool one must wield carefully:
An ax to clear each dark and timbered slope
Of doubt where vines, and thickets, and debris
Tangle and trip the pilgrimage toward Hope.
Grief is a grim and restless instrument:
O, never let it slip in nerveless hands,
Lest it should leave deep scars of discontent,
The flaming stigma of its mad demands.
Summon the strength to ply it in defense
Of years of loneliness, and fear, and care;
Erect a temple of indifference
And insulate your heart against despair,
So when grief comes to you—it shall in time—
Build on a hill no second growth can climb.

C. Middleton

—‡—

The Duke Returns a Call

Linemaster: Yeah, I hafta admit Shandy-Gaff paid us a visit [May 5] an tha Mama disputed me by saying as how I didn' hafta admit him, so now we're putting a peek-hole in tha front door. Tha picture peddler blows in at five o'clock Sunday afternoon, which is a very timely time, him knowing that people generally eat at six.

Being Mother's day I figgered tha package under his arm was a gift for tha Mama, but no it aint. Seems he wants to do me a great favor by giving me 1st crack at purchasing a buy he made that morning which he claims is a original Remnant. I tells him that he better show it to tha Mama cause she's tha one thats always pickin' up remnants. So when he opens tha pkge. whadda ya know, its a painted picture of a flat chested cow which he explains to me by telling me that its a boy cow.

All he's asking is 600 bucks fer tha chromo an believe me there wasn't even a frame around it, then he proceeds to brag about tha good points tha thing has, an here's where I hafta tell him that tha only thing we're interested in is red and blue points that wood get you a small hunk of a real cow.

After his smoking tha last 2 ciggarets in our stand he imparts tha information that he had a swell Van Dyke a cupple of months ago. I was about to tell him that a full beard wood of covered a darn site more of that puss of his, but on 2nd thought I figgered this exquisite humor wood of been wasted.

By this time tha Mama shouts from tha kitchen a la "Getshay that jerkshay outshay, we're about to eatshay," to which Shandy enquires whether that's French or Spanish; course I didn' tell him it was—

Duke Bakrak

P. S. Her native tongue.

—‡—

ROBIN IN RAIN

So pert, alert, and girt with scorn,
So valorbright and victory-born,
So blithely singing, where I found him
Battling the wind and wet around him.
He bade me laugh and go my way
Renewed within to meet life's fray—
Grateful for what the heart can gain
From seeing a robin in the rain!

Lister Alwood

—‡—

Early to bed and early to rise make a man healthy, wealthy, and dull, I surmise.

Tabarin

—‡—

Today's noon time feature of the Mighty Seventh at State and Madison sts.: The personal features of The Tribune's "features."

CHARLES COLLINS

Friend of the Yanks

[The Friend of the Yanks answers questions of service men, veterans, and their dependents. Replies will be given by mail if stamped envelope is sent. Personal advice may be obtained from The Tribune's veterans' bureau, 1 S. Dearborn st., or by phone, Superior 0200.]

J. M. asks: "Does a soldier who fought in Germany get credit only for five points or does he get credit for each engagement fought on German soil? Please explain the regulation in detail."

Twelve battle stars have been authorized for battles in the European theater. These are Egypt-Libya, Tunisia, Algeria-French Morocco, Sicily, Naples-Foggia, Rome-Arno, Southern France, Normandy, Northern France, Ardennes, air offensive-Europe, and Germany. Each is a distinct phase of the war and the time element involved in each could have been anything from days to weeks. Each decoration, such as the soldier's medal, bronze star medal, and Purple Heart, count for five points, as do the battle stars. Decorations awarded by allied governments also count for five points. Each month in active service means another point, as does each month overseas. Twelve points are given for each child, with a maximum of 36 points allowable for children. No credit is given for infantryman badges, presidential unit citations, good conduct medals, or being a prisoner of war. Many men were in the enlisted reserve corps for months before being called to active duty, especially those who studied communications. This time does not count. Time served in the army or national guard before Sept. 16, 1940, the effective date of the selective service act, does not count, nor does any time since May 12, the day after the point system was announced.

HOW TO KEEP WELL

by Dr. Theodore R. Van Dellen

To the limit of space, questions pertaining to the prevention of disease will be answered. Personal replies will be made under proper limitations, when return stamped envelope is inclosed. Dr. Van Dellen will not make diagnoses or prescribe for individual diseases.

[Copyright: 1945: By The Chicago Tribune]

TREMBLING FROM A NERVE DISORDER

GROWING old manifests itself in different ways. Some remain fairly vigorous and comfortable. In a few less fortunate individuals, certain centers of the brain are affected, with resulting stiffness and tremors of the hands. This condition was originally described by Parkinson in 1817 as "shaking palsy" but is better known today as "paralysis agitans."

The disorder shows no favoritism and the victim may be a banker, a lawyer, or a street vender. Altho the mind remains active and as keen as ever, physical symptoms may become so incapacitating that retirement is necessary.

The malady is associated with senility and rarely is encountered before the age of 40. An exception to this rule, however, is that it has been noted in younger persons who were afflicted with so-called sleeping sickness [encephalitis], especially in the epidemic of 1917. Worry and anxiety may hasten the onset and, in certain cases, it has followed severe psychic shock or injury to the skull.

One of the first reactions is tenseness of the fingers, causing difficulty in performing skilled motions. This may exhibit itself while typing, playing the piano, tying the shoelaces, or buttoning the coat. Trembling develops gradually. Altho it is usually seen in one hand, both sides become involved eventually.

At first the trouble is temporary and noticeable only after exertion or emotional upsets. The shaking movement is typical in that the thumb and index finger rub together as if in the act of rolling a pill. An up and down nodding of the head may be present which is exaggerated by excitement. But complete relaxation occurs during sleep or mental distraction. Osler states that some victims are even capable of threading a needle. In contrast, the writing may be zigzag and unreadable.

The face assumes a masklike expression that is pathetic. The movements of the lips are slow, the eyebrows are elevated, and winking is infrequent. When asked a question, there may be an initial hesitancy in answering but, once started, speech may be so rapid that the patient appears to be in a hurry. The voice is often shrill and piping.

Examination reveals that the stiffened extremities are weak. Any exertion calls for deliberation and changing position is a tedious process. Walking is somewhat similar to talking, leisurely at the start but almost running toward the end. Perhaps late in the disease mental alertness declines.

Cure is difficult but modern therapy affords such relief that comparative comfort may be maintained for years. The drugs used most frequently are hyoscine, belladonna, atropine, and stramonium. In the late stages benzedrine may combat drowsiness and lassitude. The victim must not become bedridden and should attempt to carry on an active life as long as possible. Occupational therapy will provide many interesting and happy days. Massage and exercise ar useful in preventing contractures and lessening rigidity. Surgical relief of this condition is still in the experimental stage.

CAN'T DROOL

F. W. writes: I wish I could drool like the correspondent who wrote you recently. My trouble is no saliva, which makes the chewing and swallowing of food difficult. How can this condition be corrected?

REPLY

Don't wish too hard, for the opposite condition may be just as bad. Your difficulty may be on a nervous basis or it may be associated with excessive smoking, inadequate fluid intake, or an aging process.

BLACK-OUT

A. J. writes: What could have caused an attack of amnesia, lasting about six hours?

REPLY

It may be of psychic origin—of the hysteria type. In certain mental conflicts it is convenient for such a state to exist. The condition may follow injury to the head or taking drugs.

POKY

M. N. writes: What causes a young girl to be so slow at everything—dressing, doing the dishes, etc. She just won't move fast.

REPLY

The love bug. Some individuals cannot be hurried.

Test Your Facts

Below each of the following questions are listed three answers. Make your choice, see the correct answers below and mark your score:

1. According to the United States weather bureau which state had the most tornadoes during the years from 1916 to 1942? [a] Kansas. [b] Iowa. [c] Texas.
2. Who was the youngest President of the United States ever inaugurated? [a] Calvin Coolidge. [b] Grover Cleveland. [c] Theodore Roosevelt.
3. What colonel and his "Green Mountain Boys" captured Fort Ticonderoga in 1775? [a] Edward Allenby. [b] Nathan Hale. [c] Ethan Allen.
4. Where is Dutch Harbor? [a] The Netherlands East Indies. [b] The Philippine Islands. [c] The Aleutian Islands.

ANSWERS

1. [a] Kansas [425 with 149 deaths]. 2. [c] Theodore Roosevelt [42 years old]. 3. [c] Ethan Allen. 4. [c] The Aleutian Islands.

OUR SECRET AMBITION

Reprinted from The Tribune's collection of Gaar Williams cartoons

I UNDERSTAND THAT YOU HAVE SOME FLORIDA PROPERTY THAT YOU THINK OF SELLING AND I THOUGHT--
GENTLEMEN WITH BOOKS, INSURANCE, BONDS ETC ETC FOR SALE
TO HAVE A CALLER WHO WANTS TO BUY SOMETHING.
GAAR WILLIAMS
Reg. U. S. Pat. Off.; Copyright, 1936, by The Chicago Tribune.

Front Views & Profiles

By MARCIA WINN

The Merry-Go-Round

The war in Europe is over. The war in the Pacific soon may be. When we have peace again, what then? Will it be like that peace of 1919 which began to crumble so swiftly, altho we professed blindness to its crumbling until 1939? Some one has called that 20 year interval between world wars "the long week-end."

What did we do when that other war was over? Well, first we did the shimmy. At the same time we went in for Coué-ism and said aloud, 50 times each morning, 50 times each night, in a rash of auto-intoxication that swept the world, "Every day in every way I get better and better." The thought seemed to be that I got better, but *you* did not, for with this we sang, "There may be flies on some of you guys, but there ain't no flies on me."

The ladies bobbed their hair and their skirts and abandoned their corsets. Divorce, smaller [if any] families, and companionate marriage came in. Women were vampires, men sheiks. That was at first. Then women became flappers and men jelly beans. Then came a great confusion of the sexes where everything was Freudian and the libido always being freed. Every one prattled of "it," a characteristic of the heroines of Elinor Glyn, Cleopatra, and "most cats." All women honed after this until sex appeal replaced it.

We were disillusioned, and in an effort to forget it we debunked. No man was too great to have his life reduced to ribbons by a popular biography, and as there were few, if any, great men around, we reduced those of the past to our own "human" level by cheap, sleazy biographies. We reveled in what we were told was our stream-of-consciousness, but in reality was our ability to think in gutter terms. Since no man was worthy of our respect, we made heroes of an ape known as Tarzan, a dog known as Rin-Tin-Tin, and an animated paper mouse known as Mickey.

We had time ["on our hands" the song said], and we did our best to destroy it. We played a Chinese game known as mah-jongg. We sat on poles. We ran a little wooden ball up and down a string for hours on end. We called it yo-yo and held national contests to see who could do this most magnificently. We pieced together jigsaw pieces of cardboard until we made them into pictures we already knew. We worked crossword puzzles by day and by night and when the great passion for this dropped, every adult in the country knew that ait was a little island or a hearty meal, and Ra an Egyptian god.

We created the beauty parlor, the "permanent," colored nail polish, the crooner, nylon, the moving jaw of chewing gum, rayon, cellophane, and the instalment plan. The latter was applied to everything except marriage. We had fought a war "for democracy" so we revived the Ku Klux Klan. We went in for Bohemianism, a cult remarkable for bad manners, greasy hair, no painting, and the raising of rents on garrets to such a prohibitive state that true artists had to move out.

We tried to climb the highest mountains, fly the longest flights, build the biggest tombs, and write the longest books. In the latter category it was a tie between one about going with the wind and one about Ulysses; few finished the former and none could understand the latter. We devoured a book about how to make friends and influence people, but it came too late in the period to do any good.

New words came into the language—leftism, directive, totalitarianism, functionalism [but never humanism] psychoanalysis. Every one thought every one else needed the latter, but never himself. In the meantime the bronze statue of the charging doughboy, which had been erected in every town square as its war memorial, became as disregarded as the pile of old Civil war cannon balls alongside it, and the orchestras played dance, dance, dance, little lady. Then we took bets on war. The odds were inordinately against it. It was wholly by accident that we were then singing a song called "The Merry-Go-Round Broke Down."

VOICE OF THE PEOPLE

Writers should confine themselves to 200 or 300 words. Give full names and addresses. No manuscripts can be returned. Address Voice of the People, The Tribune.

POLITICS IN CHICAGO SCHOOLS

Marquette, Mich., May 22—Your editorial today, "What's Wrong with Our Schools?" was interesting and constructive. Because I have been a public school teacher all of my long life, and, too, because I am pretty well acquainted with the Chicago schools, knowing a number of the older teachers, and was once a candidate for a principalship of one of the grammar schools in your city, I think I can tell you what's wrong: POLITICS, in capital letters.

The schools of Chicago are run for the Kelly machine, not for the boys and girls of Chicago. The teachers are often hired not for their ability to teach, but because they can be made useful to further the ambitions of selfish politics. This is not universally true. There are many good, efficient, and honest teachers in the Chicago system. But the kind of teaching used in Chicago reduces the possibilities to a minimum.

What a crime upon civilization to inflict such injustice upon the boys and girls—the future builders of Chicago.

ARTHUR J. RICHARDSON

WE'LL JUST HAVE TO BROOK IT

Glen Ellyn, Ill., May 22—Your editorial of this date on "Brookish Men" inspires me to do a little nonbrooking of my own.

I will not brook the grammatical lapse in the caption over today's cartoon which says that the "Spoils Belongs" to the victor.

Nor will I brook the statement on page 10, column 6, of today's Tribune that "the dead boy attended Englewood High."

Such things I refuse to brook. What are you going to do about it?

CHARLES LEE BRYSON

THE BLIND SERVICE ASSOCIATION

Chicago, May 24—We wish to express to The Tribune and the members of its staff our sincere thanks for the inestimable assistance you have given our organization in publishing the notices of its work for the blind thruout the 1944-'45 program. The stories in your columns covering Blind Service association activities have enlisted the constructive public interest of numbers of persons who would otherwise have been uninformed of the many services we render free to Chicago's blind and near blind persons.

MRS. GOTTFREID D. BERNSTEIN, President

HOLDING OUT ON BABY

Chicago, May 23—I have a new son 10 weeks old. I went to the ration board, No. 40-5, to apply for his books. I received them in two days, but every stamp, red and blue, was torn out, until Aug. 31. Also number 1 and 2 shoe stamps.

My baby is on a canned milk formula, requiring red points. It was hard to stretch our points for butter and meat, when I was lucky, and now milk, too. May I inquire what happened to the stamps that are good now?

MRS. DOROTHY KERNESS

HELP FROM FRANCE

Hines, Ill., May 19—That's great news we read about the generosity and helpfulness of our suddenly powerful ally, the Fighting French. It seems they are willing to put two whole divisions into the Pacific, explaining this action by the fact that their prime concern is to relieve our divisions in Europe of their job of occupation so that they [the Americans] can be sent to the Pacific to do the rest of the fighting and dying for La Belle France.

It doesn't take very long to train men for combat duty. Ask some of the boys who found themselves in France after four months in the army. Maybe with a little refresher course, there could be at least a partial rejuvenation of that great French army of 1939. What with all the jerries coming to France for reconstruction, and also the amazing number of healthy young French civilians loose and doing their 8 hour shift in local sidewalk cafes, it seems as tho they could find at least enough for two more combat divisions.

ROBIGO FROM THE E. T. O.

THE LAKE ST. "L"

Oak Park, Ill., May 18—What has happened to the Lake street elevated trains, why don't housewives leave the loop before the rush hour around 5 and 6 o'clock at night? The original eight car expresses going west at night were cut to seven cars some time ago and the six car expresses cut to 5 cars. That was bad enough during the rush hour, but the last few days the seven car expresses have been cut down to six cars and the five cars cut down to four. Are all the people who live on the west side who have the Lake st. "L" as their only means of transportation expected to pack into those few cars?

While waiting 45 minutes for an "L" last night that wasn't overflowing, I noticed other "L" trains with eight cars that were practically empty as they left the loop.

And, finally, one fairly has his clothes torn off by housewives with their arms full of bundles squeezing thru the cars when they should have been home hours ago, because they have all day to shop.

WEST SIDER

FROM AN R. O. T. C. MEDALIST

Chicago, May 12—This is to thank The Tribune for the silver medal for military merit which was presented to me as a freshman cadet at Waller High school. I feel it to be an honor to have been so chosen by my school and The Tribune, and will endeavor that my conduct will warrant the choice.

MELVIN WARREN

FRIEND OF THE PEOPLE

Letters to this department must be signed with names and addresses of writers.

WILL

Chicago, May 26—Is a will made four days before the testator's death legal?

M. T.

Yes, unless it can be set aside on proof of undue influence or lack of testamentary capacity.

TRIBUNE LAW DEPARTMENT

TIME FOR ANOTHER MEETING OF THE NUTCRACKER CLUB

[Christian Science Monitor]

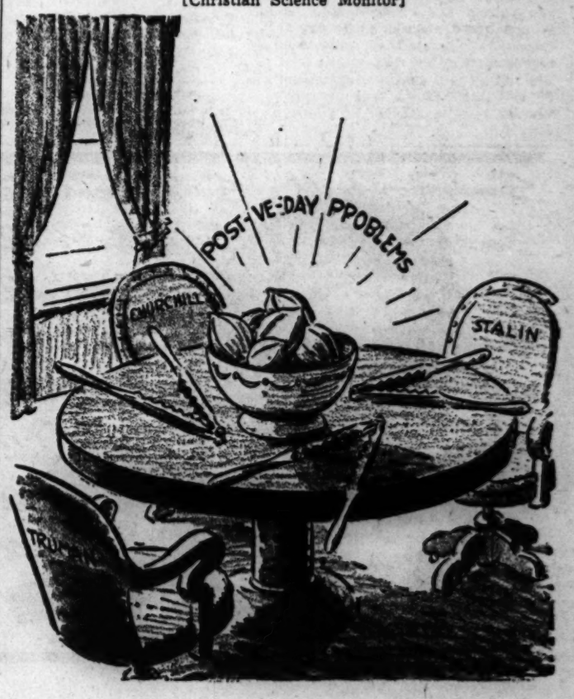

Make Yourself A
$2,000,000
HIGHBALL

Know how to make a correct highball? Lots of people don't, so we're giving you the recipe below! We call it a $2,000,000 "dream of a drink"—because that's what Fleischmann invested in grains, skill and research before we released one golden bottle of this rich, luxurious, straight bourbon whiskey. We make it in limited amounts. We have to—it's so good!

FIRST, GET
FLEISCHMANN'S
BOND
THEN DO THIS!

1 Place the ice cubes in an empty 6 or 8-oz. glass. Connoisseurs say the ice *must go in first!*

2 Then, add 1½ ounces of delicious Fleischmann's Bond. A good highball needs Fleischmann's smooth creaminess!

3 Fill with club soda or ginger ale. For a perfectly mixed drink, place ingredients in glass in the order given!

Kentucky Straight Bourbon Whiskey
● Bottled in Bond • 100 Proof
The Fleischmann Distilling Corporation
Owensboro, Kentucky

[ADVERTISMENT]
Get More Comfort For Standing Feet
With An Ice-Mint Treat

Don't let tired, burning sensitive feet steal energy and make the hours seem longer. Rub on a little Ice-Mint and feel the blissfully cool and soothing sensation of comfort that follows, as this frosty-white medicinal cream goes to work driving out fiery burning and aching tiredness. Grand, too, to help soften up painful corns and callouses. So don't delay—get foot happy today the Ice-Mint way. At all druggists.

Sit in Comfort

DON'T continue to fidget and suffer from the torment of simple piles. Relieve itching, burning distress with soothing Resinol.

It gently oils tender parts, as its specially blended medication reduces irritation, and aids comfort.

Pure, mild Resinol Soap is particularly suitable for bathing tender parts.

RESINOL OINTMENT AND SOAP

False Teeth
FIT LIKE NEW FOR WEEKS WITH ONE APPLICATION
Not a powder or paste. Thousands pleased. Economical 59c & 98c tubes at your druggist. Money-back guarantee.
DENTUR-EZE

Buy More War Bonds

SENECA BUILDS 157 LST'S FOR YANK INVASIONS

Shipyard in a Cornfield Produces All on Time

BY CHARLES CHEADLE

Seneca, Ill., May 28 [Special]—The last of 200 million dollars worth of LST's [landing ship, tanks] to be built in Seneca's now famous corn field which sprouted ships will go down the launching ways here June 16. It will be No. 157 in a string of ships that would make a bridge of steel 10 miles long if tied end to end.

Long before the Fourth of July the navy or coast guard will take over No. 15" and it will go down the Illinois and Mississippi rivers to New Orleans, La. That will leave only 6 million dollars worth of temporary buildings, ways, tools, equipment, and machinery to be sold, shipped to other yards, or abandoned if no longer serviceable.

Over 7,000 Workers Depart

All but 3,400 of the 10,900 workers who were here at the peak of employment have gone home—scattered to the four winds. Mechanics, dentists, clerks, housewives, farmers, plumbers, persons from near and far, have gone back to their old jobs, or have found new ones.

The company which conceived the corn field ship yard is the Chicago Bridge & Iron company, which set up a shipbuilding division to handle this special job. The original contract was for 40 LST's, and the first keel was laid June 15, 1942. A rigid production schedule was established which called for a new keel to be laid every four days.

If you will multiply 157 by four and count back a couple of years, you will find that the keel laying schedule was met, and company records show that every ship has been delivered the day, hour, and minute it was due.

Win 5 "E" Awards

The navy is pretty proud of the Seneca operation. Relations with workers have been almost perfect. Five "E" awards have gone to the yard for excellence in production, and low absenteeism and turnover rates. There has been but one minor work stoppage, because of a misunderstanding.

The craft system, a company spokesman said, made possible the meeting of all schedules. The ships are built close to each other, and the separate crafts and task crews move from hull to hull.

The yard swung into efficient operation soon after it was started. The 40th ship, completing the first contract, was delivered to the navy Jan. 20, 1943, which was 21 days ahead of schedule. Construction time later was cut in half, and then still further reduced. Because Seneca had only 1,235 population, and there was bound to be a worker shortage, a two-shift day of nine hours, giving employes 54 hours a week, was adopted and maintained. Workers thus are paid time and one-half for 14 hours each week.

Their Holds Carry Anything

The LST's — workhorses of the navy—have proved the most versatile and adaptable of all naval vessels. The secret of their versatility is a long, clear hold, 30 feet wide and 200 long, two decks in height, which can be packed with tanks, men, equipment, ammunition, hospital beds, planes, or any other cargo or personnel.

An ingenious system of ramps makes loading and unloading a matter of hours instead of days. Electrical power, steam, and air lines are at hand all over the ship to aid in quick transfer of cargo. There is fire protection equipment everywhere, with the most modern, if compact, quarters and facilities for officers and crewmen.

The LST is a flat bottomed ship, 326 feet long, four decks high, and powered with two diesel electric units made by the Electro-Motive corporation of La Grange.

It is unique in hull construction, being made of scores of watertight boxlike compartments, built in other parts of the country and welded together here. It is as nearly unsinkable as any ship, and few have gone down, altho they have taken terrific beatings.

The LST's cost roughly 1½ million dollars each, which is paid to the contractor, plus enough more in equipment, engines, stores, and other items to bring the total cost to 2 millions.

Thieves Crack Safe, Get Narcotics Worth $1,000

Narcotics valued at more than $1,000 were stolen yesterday from the Belmont Medical Supply company, 820 Belmont av. To get the drugs, mostly morphine and cocaine, the thieves cracked a heavy safe.

"Can't you come down, dear? Just long enough to take out this accident policy?"

BOY DUPES CLUB; WINES AND DINES GI'S FOR 20 DAYS

Hoax Discovered as Bill Reaches $620

For 20 days this month GIs who became acquainted with Paul Jones Jr., 17, of 1468 Elmdale av., had the best of everything at the Lake Shore club, 850 Lake Shore dr.

He wined and dined them at steep prices, and bought them expensive hunting knives and rings, and whisky by the bottle as going away presents. Jones charged everything to the account of Adelbert Helmer, 5642 Wayne av., a junior member of the club whose card fell into Jones' possession.

Mistaken for a GI

Jones' lavish entertaining continued until about a week ago when the bill totaled $620. Even then the club had no complaint to make. The management, taking note of Jones' GI haircut, his habit of lounging about in what looked like a soldier's fatigue uniform, and his jovial manner, thought he was a junior member—perhaps just a GI home on leave, with a pocket full of credit.

Jones might have continued his splurge until the club presented its bill at the end of the month, had he observed one of the club's inviolate rules. He was kicked out peremptorily after he bought a couple of beers for gymnasium attendants.

"Sucker," He Writes

Jones was aggrieved. He returned by mail Helmer's membership card with the notation "sucker." After he found Jones was not Helmer, Manager Byford E. Troutt called in military police to search for the supposed GI.

Last night Jones was found and locked up. The MPs traced him thru the smallest item he charged to Helmer's account—a 10 cent telephone call to a north side girl. Jones said Helmer, whom he knew at Senn High school, gave him his membership card to use. Helmer couldn't be found to tell police how he meant Jones to use it.

ASSERTS 60 PCT. OF GI'S PLAN TO IGNORE OLD JOBS

Sixty per cent of the men in the army do not intend to return to their old jobs after the war, Maj. Gen. William F. Tompkins of the army special services division told veterans' employment representatives of the United States employment service from 48 states in the Edgewater Beach hotel yesterday.

The conference, called to formulate policies for reemployment of veterans, will hear Maj. Gen. Hershey, national selective service director, and Paul V. McNutt, national war man power director, today.

Gen. Tompkins said that an army survey revealed that only two-fifths of army personnel plan to return to their pre-war jobs. Ninety per cent of men in the army, he said, have benefited from army training and have acquired new skills.

Perry Faulkner, national USES veterans' employment representative, said, "Labor, management, and government have responsibilities in finding jobs for veterans and must cooperate." William H. Spencer, regional WMC director, urged an adequate program for veteran reemployment.

CHICAGO IS EXPECTED TO MAKE FAST RETURN AS A CONVENTION CITY

Chicago is expected to make a rapid comeback as the nation's busiest convention city as soon as war restrictions are lifted, Sherman J. Sexton, president of the Chicago Convention bureau, said yesterday.

He based his statement on a survey just completed which showed that 43 of 72 national organizations with offices in New York City and 38 of 74 similar groups in Washington, D. C., plan to hold their first post-war meetings in Chicago.

There are excellent prospects, he said, that the American Legion may hold its first victory get together of veterans of World Wars I. and II. here. Such a gathering might attract as many as half a million participants, it was said.

REBUKE WALKER FOR MAIL BAN ON MARRIAGE BOOK

Washington, D. C., May 28 [Special]—The United States court of appeals ruled today that Postmaster General Walker had abused the fundamental liberty of a citizen by barring a pamphlet, "Preparing for Marriage," from the mails as obscene.

Justice Henry W. Edgerton held the pamphlet neither "obscene, lewd or lascivious" by 1945 standards, commenting that the 72 year old law under which the postmaster general acted does not mean that "treatment of sex" in printed matter has to be reduced "to the standard of a child's library in the supposed interest of a salacious few."

In a concurring opinion, Justice Thurman Arnold said that "the borderline between obscenity and decency changes with the times, with public taste in literature and with public attitudes on sex instruction."

The case was said to involve somewhat the same issues as the postoffice ban on Esquire magazine, which has been appealed to the same court.

TARDY STUDENT HAS EXCUSES— 10,000 OF THEM

When Ira Torme, 6718 Ridgeland av., an eighth grade pupil at the Parkside elementary school, 6938 East End av., was tardy one day last week, his teacher scolded him and asked where he had been.

"In the school office," he replied.

"You belong in this classroom at 1 o'clock!" she told him.

"Yes, ma'am," was all the pupil had to say.

At recess, the principal called the teacher to tell her that one of her boys had stopped in the office to buy a $10,000 war bond.

Clothing Worth $3,256 Stolen from Loop Shop

Women's clothing, mostly blouses, stockings, and anklets, valued at $3,256, and $100 were stolen from the Kitty Kelly shop at 112 S. State st. by burglars who apparently concealed themselves in the store before it was closed, Sidney Charney, 1359 Estes av., the manager, reported to police yesterday.

BURGLARS TAKE $900 AND CIGARETS
James Callas, owner of the Victory restaurant at 531 Roosevelt rd., yesterday told police burglars took $900 from the cash register, 35 cartons of cigarets and 10 boxes of cigars.

HOW TO OBTAIN 123 MILLION IS TRACTION ISSUE

BY WILLIAM SHINNICK

To give Chicago adequate local transportation will require the spending within ten years of 123 million dollars on the present properties of the surface and elevated lines. This figure is from Philip Harrington, city subway commissioner.

In Harrington's opinion the surface lines must have 3,650 new cars and buses, to cost more than 54 millions, and other improvements to cost 13 millions. He has settled on 56 millions as a minimum requirement of the elevated lines, including 1,000 metal cars.

Fund Raising Is Crux

The crux of the traction problem is the raising of this vast sum. For unless the properties can be modernized there is little use in taking the trouble to reorganize and consolidate them.

Mayor Kelly is convinced the only way to guarantee satisfactory service is to establish public ownership. So, too, is Gov. Green. They have coöperated in backing the legislation creating the Chicago Metropolitan Transit authority, which is to be voted on for acceptance or rejection next Monday. The authority, if approved by the voters and the courts, would purchase the two lines with borrowed money and operate and modernize them.

There is no controversy about the poor equipment now used. In the last 20 years the surface lines have bought 85 street cars. The elevated has bought none. The rolling stock of both companies is obsolete—much of it 30 to 40 years old.

Recall 1907 Deal

Chicago's mass transportation system was not always this sort of a headache. A traction ordinance was adopted in 1907 giving the surface lines a 20 year franchise and enabling them to borrow about 100 million dollars, which was spent for improvements that were completed about 1913.

For years this company's earnings were of the bonanza type. Until 1927 interest was paid regularly on all its bonds and dividends made on its stock. Under an agreed formula excess profits were split with the city, and more than 40 millions were paid over to the traction fund, now all spent or committed for subway building.

The surface lines were and still are paying taxes. They are earning interest at 5 per cent for the first mortgage bondholders of 1907. In 15 years, beginning in 1930 and ending a few months ago, their net income applicable to bond service was 89 millions, an average of 6 millions a year. Last year earnings were about 5½ millions.

In 1927 the surface lines had to go into receivership, not for lack of earnings but because the first mortgage bond principal became due then, just as the old franchise expired. The city and the company were unable to agree on a franchise and refunding of the bonds was impossible.

"Longest Receivership"

Thus began the "longest receivership in history." Only a property of high vitality could have earned money under such unfavorable circumstances. It did more; it built up a renewal fund of about 30 million dollars and kept itself, in addition, in a strong cash position. The long receivership, however, virtually wiped out the junior bondholders and stockholders. They have had no return since 1927.

The history of the elevated is different. It prospered during the lush 1920s. It had substantial earnings in 1930 and 1931. For the last 13 years, as a whole, it has had an operating loss. It has had nothing for its security holders. It is in bankruptcy.

One of the great realities of the present situation is that the city thru several administrations has insisted there can be no reorganizations of the elevated and surface lines separately; that there must be an integrated company operating both. It amounts to propping up the elevated lines with the financially stronger surface lines.

[Another article on the traction problem will be published soon.]

ACCUSED HONOR STUDENT GETS 132 IN I. Q. TEST

Judge Frank H. Bicek in Juvenile court yesterday continued until June 6 the case of William O'Brien, 16, Mount Carmel High school honor student, who slugged Horace P. Ramey, 60, a family friend, on May 1 in an attempt to take the latter's car for a high school dance.

O'Brien, son of Mr. and Mrs. James W. O'Brien, Clyde av. and Dundee rd., Homewood, possesses superior intelligence, a psychiatric examination showed. He scored 132 on intelligence quotient tests, an unusually high rating.

Ramey, a sanitary district engineer, testified as to the attack made at his home, 2149 Evans rd., Flossmoor. O'Brien substantiated the testimony. Institutional care was recommended for O'Brien.

FOUND ILL IN HER HOME
Mrs. Dorothea Ross, 24, a divorcee and mother of two children, was revived yesterday after she was found in a semi-conscious state in her home at 4940 Blackstone av., apparently suffering from an overdose of sleeping medicine.

THERE IS NO SUBSTITUTE FOR EXPERIENCE

YOUR OLD SUITE
RESTYLED and UPHOLSTERED
ONLY $49.50 SOFA AND CHAIR
3 GENERATIONS OF FURNITURE EXPERIENCE IS YOUR ASSURANCE OF GOOD WORKMANSHIP

$ON
Your choice of cover included in all of our prices. Ask to see our MOHAIRS, FRIEZES, BROCATELLES, all at special prices. You will love your old suite when it comes back completely restored in a smart, new cover, ready for years of service. We use Steel Webbing—it lasts a lifetime. Upholstering "does not cost"—IT PAYS!

Style changes at reasonable extra charge. Minor Changes Free
Other fabrics at $58.75 to $99.50 and up.
We operate our own modern factory
All fabrics on hand —no waiting for questionable deliveries

SLIP COVERS
Made to Order
Rapid Delivery Guaranteed

TERMS
NO INSTALMENTS TO PAY UNTIL 7 WEEKS AFTER ORDER IS PLACED

FREE ESTIMATES
RANdolph 0632 0633 0634
Sun. and Eve. Phone Drexel 4200
5-YEAR WRITTEN GUARANTEE
Refinishing Department. We refinish anything any color.
Upholstering is our business —not our sideline!
LIKE-NU RE-UPHOLSTERING COMPANY
206 WEST LAKE

Here in Person
SOPHIE TUCKER
TODAY
Tuesday
1 to 3 P. M.
To autograph copies of her book
"SOME OF THESE DAYS"

The self-portrait of this loveable personality whose voice and big heart have made her a legend of the American Entertainment World. Studded with famous names . . . Nora Bayes, Fanny Brice, Eddie Cantor and many others . . . this book is an epic of the U. S. A. on the stage! $2.50

Books, Street Floor

The FAIR
Chicago's Own Store

BELLOWS
PRIVATE STOCK
A BLEND OF STRAIGHT WHISKIES

In the century old tradition of Bellows and Company, a blend of straight whiskies, selected with utmost care for their complementary excellence, has always been a feature. This blend of straight whiskies, at once light and finely flavored, is the ideal all purpose whiskey.

BELLOWS & COMPANY
IMPORTERS AND WINE MERCHANTS
Established 1830 New York City

90 Proof
A Blend of Straight Whiskies

Mom and Pop and the Car...

"If you're so observant, George, why have you waited three weeks to see the Standard Oil Man about fixing the windshield wiper?"

You'll get that broken windshield wiper replaced in a jiffy at the sign of STANDARD SERVICE.

And your Standard Oil Dealer will take care of all those other little things that make such a big difference in the way your car behaves.

COPYRIGHT 1945, STANDARD OIL COMPANY

Second-Helping Flavor.
Kellogg's
CORN FLAKES
"THE GRAINS ARE GREAT FOODS"
W. K. Kellogg

Kellogg's Corn Flakes bring you nearly all the protective food elements of the whole grain declared essential to human nutrition.

Out of the War!
The Amazing New DEHYDRATED FRUIT JUICE flavors!
ORANGE • LEMON • LIME

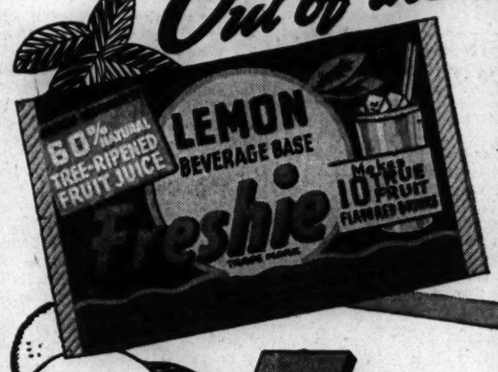

Freshie

The sensational new Dehydrated Beverage Base for making TRUE FRUIT FLAVORED DRINKS at home!

5¢ MAKES 10 DRINKS

Each cellophane envelope contains equivalent of 60% PURE TREE RIPENED FRUIT JUICE

Just add Water—and sweeten! Makes most gloriously refreshing drink you ever tasted—orange—lemon or lime! So quick—so easy—so economical! No more squeezing—no more bottle bother—when you use these modern dehydrated fruit juice flavors!

Look for this carton—at your dealer!

The First Thought in BURNS

UNGUENTINE
Relieves Pain • Fights Infection
Promotes Healing
A Norwich Product

[ADVERTISMENT]
KIDNEYS MUST REMOVE EXCESS ACIDS
Help 15 Miles of Kidney Tubes Flush Out Poisonous Waste

If you have an excess of acids in your blood your 15 miles of kidney tubes may be overworked. These tiny filters and tubes are working day and night to help Nature rid your system of excess acids and poisonous waste.

When disorder of kidney function permits poisonous matter to remain in your blood, it may cause nagging backache, rheumatic pains, leg pains, loss of pep and energy, getting up nights, swelling, puffiness under the eyes, headaches and dizziness. Frequent or scanty passages with smarting and burning sometimes shows there is something wrong with your kidneys or bladder.

Kidneys may need help the same as bowels, so ask your druggist for Doan's Pills, used successfully by millions for over 40 years. They give happy relief and will help the 15 miles of kidney tubes flush out poisonous waste from your blood. Get Doan's Pills.

Growers Wines
We grow our own grapes. We bottle at our own winery. We specialize in Port-Sherry-Muscatel.
Growers Old Reserve Brand
CALIFORNIA
Dinner Port
BOTTLED IN CALIFORNIA
CALIFORNIA GROWERS WINERIES

OLD GOLD DISTRIBUTORS
DISTRIBUTORS, CHICAGO, ILL.

Visit your man in the service with SNAPSHOTS

Film's very scarce but there's a roll to be had now and then. Make the most of every exposure.

EASTMAN Kodak STORES CO.
133 NORTH WABASH AVENUE
Telephone STAte 5130

A-1
The all-purpose SAUCE
Not just for meat
Not just for fish
A-1 adds zest
To every dish!
The dash that makes the dish

BILL TO INCREASE SUPREME COURT SALARIES LOSES

House Votes Against Boost to $18,000

BY GEORGE TAGGE
[Chicago Tribune Press Service]

Springfield, Ill., May 28 [Special]—Still smarting from the recent defeat of a bill to raise legislators' salaries, the house tonight defeated an emergency bill to increase pay of state Supreme court justices from $15,000 to $18,000 a year.

"This is the worst insult ever delivered against our highest court," said Rep. Stransky [R., Savanna], who sponsored the bill. "There was no reward for me in handling this bill."

One result is that the 24 judges of the Superior and Circuit courts of Cook county to be elected next Monday will receive $2,000 a year more than the Supreme court justices. Their salary was increased from $15,000 to $17,000 under a bill passed last week with the emergency clause.

Lacked 10 Votes

It would have taken 102 votes under the emergency clause to approve the raise for the Supreme court justices, but only 92 votes were counted for it with 14 against.

Justice Clyde E. Stone of Peoria, who is unopposed and will be re-elected next week, was the reason for the bill being brought up on an emergency basis. If it had passed without the emergency clause the bill would not have become law until July 1 and Justice Stone would have had to wait six years for his raise. Under the law raises can not be voted for incumbent justices. The raise would not have affected the other six justices until their terms expired and they were reelected. Seventy-seven votes would have passed the bill without the emergency clause.

Downstate Circuit judges had their pay boosted from $8,000 to $10,000 a year during this session. Salaries of downstate County and Probate judges also were increased.

Act on Pension Laws

At tonight's session the house also passed a bill to increase contributions of judges to their pension fund from 2½ to 5 per cent of salary. Pensions range up to 50 per cent of salary.

The house passed a bill making many changes in the old age pension laws. The most important provides that even parents with children able to support them must be placed on the rolls if they apply. But the state may sue the children for restitution of the money.

The Illinois public aid commission is authorized by the bill to make periodic surveys of the cost of living. A compromise measure based upon many pending bills, the bill must go to the senate for concurrence.

THE GUMPS

AH! SO YOU WERE TRYING TO BREAK MY LAST WILL AND TESTAMENT, EH?
BIMBO! BIMBO! PLEASE DON'T HAUNT ME-- I'LL WITHDRAW THE SUIT!
MY BELOVED WIFE, MILLIE - WAS SHE INVOLVED IN THIS DASTARDLY PLOT?--AND ANDY?!
NO-NO- SHE'S INNOCENT- ANDY TOO- HE WOULDN'T TESTIFY THAT YOU WERE MENTALLY INCOMPETENT- WHEN YOU WERE A-ALIVE-
GUS EDSON
MENTALLY INCOMPETENT?! WHY YOU-YOU--
NO-PLEASE! DON'T PUNISH ME- GIVE ME FIVE MINUTES, I'LL GET DRESSED AND RUSH TO MY LAWYER'S HOUSE AND TELL HIM TO DROP THE CASE!
I'LL GRANT YOU FIVE MINUTES--

SMITTY

GOTTA ADMIT IT WUZ CLEVER OF ME TO HIDE OUT HERE IN JAIL WHILE THE DETECTIVE AND THAT KID ARE LOOKING FOR ME!
THAT BIRD WE'RE AFTER MUST HAVE A GOOD HIDEOUT --WE CAN'T FIND HIM ANYWHERE--
BUT DON'T WORRY. LIEUTENANT, WE'LL NEVER GIVE UP TILL WE GET HIM!!
OH--OH!
THIS CALLS FER A CHANGE IN PLANS

SCHOOL'S PAPER SALVAGE TO NET $700 FOR VETS

Amundsen High school, which "adopted" Downey Veterans hospital at Great Lakes for its waste paper drive, yesterday turned over to hospital representatives a part of the $700 worth of athletic equipment it expects to buy from the sale of scrap paper.

Two seniors, Donna Lee Johanson and Harold Throop, presented the equipment to Maj. A. S. Mason of the hospital staff in a ceremony at 225 N. Wabash av. Amundsen High set a nation-wide precedent for schools, being the first student body to donate paper campaign proceeds to hospitals for athletic equipment.

John J. Cusack, Cook county American Legion commander, who arranged the presentation thru the Chicago Newspaper Publishers association's Double V [Victory and Veterans] program and the waste paper salvage committee, hailed the high school's act as "an idea which should spread thruout the country."

HOUSE REJECTS NEW HEARING ON CEMETERY BILL

[Chicago Tribune Press Service]

Springfield, Ill., May 28 [Special]—The house tonight blocked an attempt to schedule another hearing on bills to regulate privately owned cemeteries, some of which Atty. Gen. Barrett has charged are part of a "multi-million dollar racket."

A motion to hold another hearing next Tuesday, at which former Gov. John Steele would speak against the bills, was tabled on a 58 to 51 roll call which split party lines.

Rep. Cutler [R., Lewistown], who introduced the bills, charged that an effort was being made to delay action. Barrett at a hearing last week said that some cemetery operators have used "ghoulish practices" in mishandling perpetual care trust funds. The bills would authorize the attorney general to regulate the private cemeteries.

ACCUSE 3 MEN, WOMAN IN GAS STAMP PROBE

Bay City, Mich., May 28 (AP)—Three men and a woman were named in federal grand jury warrants today charging conspiracy to "unlawfully acquire, possess, and transfer" gasoline ration coupons in Flint, Saginaw, and other Michigan cities.

Named by the grand jury after a four months' investigation were Henry Wilson, 29, Flint; J. Walter Girard, 40, a former investigator for the Saginaw OPA district; Edward Shaw, operator of a Flint club, and Ruby Tremayne of Flint.

Arraigned before a United States commissioner, Wilson stood mute to the charge and was remanded to jail in default of $25,000 bond. The other three, along with several not yet named, will be arraigned tomorrow.

BANDIT HOLDS UP MICHIGAN BANK AND GETS $2,000

Grand Rapids, Mich., May 28 (AP)—Threatening the teller with a "time bomb" and revolver, a shabbily dressed man held up the Grandville av. branch of the Peoples National bank today and escaped with $2,000. It was Michigan's first bank holdup since July, 1942.

The robber walked up to Teller Ward Hecker and shoved a note thru the grill stating a "bag on the floor contains a time bomb set to go off in four minutes." He also displayed a revolver.

He scooped up all the currency within reach and ran from the building. State police set up highway blockades in an effort to apprehend the robber.

Defeat Plan for School Board to Run College

Springfield, Ill., May 29 [Special]—A bill to authorize the Chicago board of education to conduct a four year college received the worst beating today in the house of any measure this season. It got only 14 votes out of a required 77. Rep. Sandquist [R., Chicago] sponsored the bill.

RETIRED BOILER MAKER DIES

John Daley, 60, a retired boiler maker, was found dead of natural causes yesterday in his room in the Englewood Arms hotel, 824 W. 62d st.

DAY by DAY on the FARM by BEN MARKLAND

May 28, 1945

MOST Americans think of harems only in connection with Turkey, but the harem system of family life is in operation in northern Illinois and all other areas in which the ringneck pheasant is common.

The standard Turkish rules of harem conduct are observed by pheasants during the nesting season, with one domineering male bird as the boss of several hens. And, as in real harems, the family head may have a varying number of wives and declares open warfare on any male invader of his family living area.

A Field Discovery

One of the men on the Wheaton farm drove a light tractor thru an alfalfa field the other day on a trip to find and uproot the wild mustard weed which is so troublesome this season. His tractor flushed about a dozen pheasant hens which had nests in the lush alfalfa. Only two male ringnecks were sighted during the trip thru this 18 acre field, indicating that each of these two feathered sultans is head of a harem of at least six wives.

Wildlife technicians often have observed this harem phenomenon among pheasants and other upland game birds. A single male bird gains control over a nesting area, usually covering about five acres. If an invading male enters this territory during the nesting season, a rousing cock fight ensues, with the winner chasing his vanquished opponent out of the nesting estate. In the case of the farm alfalfa field, it is fairly obvious that each of the two male ringnecks is head man of a specified section of the field.

Birds Are Smart

There's nothing new about the harem system of family life, but the four pairs of barn swallows which are living in the Wheaton farm house barn have strictly modern ideas on nest building. These birds usually build mud nests on the perpendicular sides of farm rafters, but the swallows in the horse barn must be efficiency experts, because all four pairs built their nests on the topside of metal light shades near the barn ceiling.

By using the flat shades for their nesting bases, the birds require only about half as much mud as they would need for building completely independent nests on the sides of the rafters.

★The GARDEN★

THE farm gardeners believe that most home gardeners are not economical in their culture of onions and cabbages. The average home gardener depends entirely upon onion sets and cabbage sets, both of which are very costly in comparison with the seeds of these two vegetables. The farm gardeners plant only a small fraction of these two vegetables as sets or seedlings, and depend upon seedings in the open row for their main crops.

Last week the men planted two rows of cabbage seeds. Several varieties of late cabbage are practical for this type of planting. These include Surehead, Wisconsin Ballhead, Wisconsin All-Seasons, and Bugner.

Seeds should be sown thinly any time in the next month. When the seedlings germinate and start to crowd each other, they should be thinned to leave only one plant to each 18 to 20 inches.

[*"The Gardener's Diary," a 58 page booklet published by The Tribune, contains information on the culture of cabbages and all other common vegetables. It is available at The Tribune Public Service offices, 1 S. Dearborn st. and 435 N. Michigan av., for 15 cents over the counter, 18 cents in stamps or coin by mail.*]

CURB ON LABOR WRITS LOSES IN SENATE AGAIN

[Chicago Tribune Press Service]

Springfield, Ill., May 28—For the fifth time during his legislative career, Sen. Lee [D., Chicago] failed today to get the senate to approve his bill to restrict the use of injunctions in labor disputes.

The bill defeated by a 24 to 20 vote was backed by the Illinois State Federation of Labor.

Lee's bill would require that judges conduct hearings and obtain evidence from both sides before labor injunctions are issued. Opponents replied that the proposal might stir up trouble, spoiling Illinois record for industrial peace.

FOOD SHORTAGE EXAGGERATED RUMOR, U. S. SAYS

Washington, D. C., May 28 (AP)—The department of agriculture, in an official publication, said today that "the many rumors you have heard about acute food shortages have been exaggerated."

"Prospects are that food production in the United States in 1945 may not be as great as in 1944," the fortnightly inter-office magazine USDA declared. "In fact, it may be 5 or 10 per cent below 1944."

The magazine declared "our food supply is adequate to keep us healthy and vigorous, even tho we shall have to make some adjustments in particular foods."

RENEW EFFORTS TO BAN RACIAL PROPERTY CURB

[Chicago Tribune Press Service]

Springfield, Ill., May 28—Another attempt to outlaw agreements by property owners not to sell or rent to Negroes was launched today before the Illinois house judiciary committee. Two new bills on the subject have been broadened to include religion and national origin in the ban on racial discrimination.

The measures, sponsored by the five Negro members of the house, would declare restrictive agreements to be contrary to public policy and unenforceable in court.

Bernice Fisher, 1223 E. 57th st., Chicago, a white girl representing the National Association for the Advancement of Colored People, at a hearing on the bill, asserted real estate interests have blocked similar legislation in the past to increase profits.

Noboru Honda of Des Plaines said his three Japanese-American brothers are in the army, one on Okinawa, and that his brother-in-law of Japanese extraction was killed in Italy. He said, "What happens to one minority group may happen to another."

ARGUE IN SENATE OVER STATE AIR CONTROL BOARD

[Chicago Tribune Press Service]

Springfield, Ill., May 28—Bills to create a state department of aeronautics were assailed and defended today before the senate sitting as a committee of the whole. These state administration measures would empower the new department to control intrastate air commerce, including rates.

Erwin Seago of Chicago, spokesman for nine air lines, the operators of private airports, the Air Transport Association of America, and the Illinois Chamber of Commerce, said the operators would prefer a commission form of control to a single director.

Sen. Dick [R., Quincy] said the evident plan is for the new department to act as "propaganda agency and indulgent father to get air lines in the state." Harold Stickler, Chicago lawyer and member of the state aviation commission, who drafted the bills, smilingly conceded this to be true.

The bills will be ready for senate action next week.

STATE PURE FOOD BILL APPROVED BY HOUSE GROUP

[Chicago Tribune Press Service]

Springfield, Ill., May 28—A bill providing for state control of food, drug, and cosmetic standards and advertising in intrastate commerce was recommended for passage today by the house committee on public health.

Rep. Noble Lee [R., Chicago], dean of the John Marshall Law school, sponsored similar measures in 1941 and 1943 but this is the first time the bill was reported to the floor of the house.

He said numerous workshops in Illinois cities manufacture drugs and cosmetics for sale within the state so as to avoid federal standards.

Under the Lee bill the state department of agriculture would promulgate standards of quality and purity of goods and containers.

False advertising about these products also would be prohibited, but publishers and radio station licenses would not be liable unless they refused to furnish the name and address of the manufacturer, distributor, sellers, or advertising agency.

Penalties for a first offense would be a maximum of six months in jail and a fine of up to $1,000. For a second offense the penalty would go up to a year in jail and $2,000 fine. Court injunctions could be sought against continuation of violations.

New 'Sense of Strength' Seen in U. S. Flag Day

Washington, D. C., May 28 (AP).—President Truman today designated June 14 as flag day and asked its observance with "a fresh sense of our strength as a nation."

"Your Bergamot, Sir"

BERGAMOT SHAVING SOAP...Tangy, refreshing... specially compounded for *your* kind of man! $1.25

BERGAMOT
gentlemen's toiletries
by ORLOFF

[ADVERTISMENT]

Athlete's Foot Thrives On Damp Perspiring Feet

Athlete's Foot loves nothing better than to take up housekeeping in damp, perspiring feet—especially in the soggy flesh between the toes. So don't let your perspiring feet invite Athlete's Foot. Get Allen's Foot-Ease from your druggist and sprinkle this soothing medicated powder over feet, between toes and in shoes. Allen's Foot-Ease helps keep feet dry, odorless and maintain a wholesome foot condition that helps prevent infection. Fine, too, for tired, burning feet. Get Allen's Foot-Ease today—it's a grand way to foot-comfort.

[ADVERTISMENT]

EVERYTHING YOU WANT IN THIS ASPIRIN

Quick relief from simple pains and aches—uniform high quality because genuine and pure—always economical, too. Get St. Joseph Aspirin, world's largest seller at 10c. 100 tablet size only 35c. Demand St. Joseph Aspirin.

HOW KRUSCHEN and Coffee CHASES "MORNING AFTER" MISERY AWAY

evening BEFORE morning AFTER

Now Simply Drink "Morning After" away This Simple Quick EASY WAY

The digestive tract needs to be cleaned out, and depressed nerves need a lift, when you wake up feeling terrible the "morning-after." If this is not done you may feel terrible for hours longer than may be necessary. Your head swims, you feel depressed, nervous and jerky. Taking commonly used depressant headache preparations may only *further* depress the nerves, *and that's wrong.* So to clean out the digestive tract, to help steady those nerves and to feel good again, just try this . . .

. . . first thing in the morning when you get out of bed, take bubbling *effervescent* KRUSCHEN in ice cold water, and follow it a half hour later with one or two cupfuls of good strong coffee. You can get a package of *effervescent* Kruschen at any drug store. Caution: Use only as directed. A teaspoonful of good *effervescent* Kruschen mixed with a glassful of ice cold water is inexpensive to use and makes a delicious and refreshing ice cold drink. Get *effervescent* Kruschen today. Always have it on hand for such emergencies.

35¢ AND 85¢

EFFERVESCENT KRUSCHEN at all druggists

REAL PRIVACY is one of the many fine features of our loan service

Loans $10 to $300
FAMILY LOAN CORPORATION
LOOP
202 S. State St., Cor. Adams, Century Bldg., Rm. 301 Telephone WABash 2904
LOGAN SQUARE
3147 W. Logan Blvd., cor. Kedzie, 2nd Fl. Near "L" Terminal Tel. SPAulding 4100
NORTH-SIDE
4349 N. Western Ave., Cor. W. Devon Rm. 206, Devon Bldg. Tel. BRargate 4121
WEST-SIDE
4806 West Madison St., Near Cicero Next to Walgreen Tel. MANsfield 4211
SOUTH-SIDE
758 E. 79th St., Cor. Cottage Grove Ave., Rm. 206, 2nd Fl. Tel. RADcliffe 6300
SOUTH CHICAGO
9113 S. Commercial Avenue, Lincoln Building, Room 10 Tel. REGent 6220
BLUE ISLAND
13018 South Western Avenue, Ground Floor Tel. Dial Operator, Blue Island 86
HARVEY
164 East 154th Street, Second Floor, opp. J. C. Penney Dept. Store Tel. Harvey 814

ICE CREAM
DELICIOUS—SMOOTH—NO ICE CRYSTALS
INEXPENSIVE—SURE TO BE GOOD
ENJOY MAKING IT
easily in your refrigerator. Mix, whip and freeze evaporated milk, milk, pure sweet cream, sugar, with
ANY FLAVOR
and follow one of the 20 famous recipes in each 15c package of
LONDONDERRY BRAND STABILIZER
Please ask your grocer
Londonderry, 835 Howard St., San Francisco 3

[ADVERTISMENT]
Men, Women! Old at 40,50,60! Want Pep?
Want to Feel Years Younger?
Do you blame exhausted, worn-out feeling on age? Thousands amazed at what a little pepping up with Ostrex has done. Contains tonic many need at 40, 50, 60, for body old solely because low in iron; also prophylactic dose vitamin B1, calcium. Six-laboratory size now only 29c. Try Ostrex Tonic Tablets for new pep, younger feeling, this very day. For sale at all drug stores everywhere.

DON'T BE BLIND TO FACTS

Toilet bowls that look clean may fool you. The fact is that unseen toilet film is recurringly present—film that can harbor germs and may be a cause of toilet odors. Another fact is that Sani-Flush cleans away both visible stains and invisible film. Leaves your toilet bowl gleaming white.

Sani-Flush is a chemical cleaner that works the quick, easy, sanitary way. It disinfects—and when used regularly, keeps the toilet bowl as you like to have it. There's no scrubbing. Just sprinkle Sani-Flush. Sold everywhere.

Sani-Flush
CLEANS TOILET BOWLS THOROUGHLY

SAFE FOR SEPTIC TANKS—Don't scrub toilet bowls just because you fear trouble with your septic tank. Eminent research authorities have proven how easy and safe Sani-Flush is for toilet sanitation with septic tanks. Write for free copy of their scientific report. The Hygienic Products Co., Dept. 47, Canton 2, Ohio.

There are Many Diamonds... but Only One
"Star of the South"
Uncut it weighed 254½ carats
There Are Many Drinks... but
There's Only One
SOUTHERN COMFORT
AMERICA'S MOST VERSATILE DRINK
Nothing can take the place of its distinctive quality and flavor—of our years and years of experience. Nothing can take the place of Southern Comfort.

The Grand Old Drink of the South
Full 100 Proof Liqueur
SOUTHERN COMFORT CORP. ST. LOUIS 3, MO.

Expert PRECISE HAIR CARE basic WITH THOMAS

More than 20 years of experience and success has endowed The Thomas' with unusual proficiency and precise methods in treating hair problems. Thomas experts *know* exactly how to remove those ugly, itchy dandruff scales from your scalp. They *know*, too, how to relieve abnormal dryness or oiliness and how to leave your scalp with a new, vital, healthy feeling.

Come in today for free (private) consultation and advice. You'll enjoy the quiet, restful dignity of the Thomas office. Within 20 minutes you'll see for yourself exactly how Thomas treatment works and how it may help you solve your own specific hair problem.

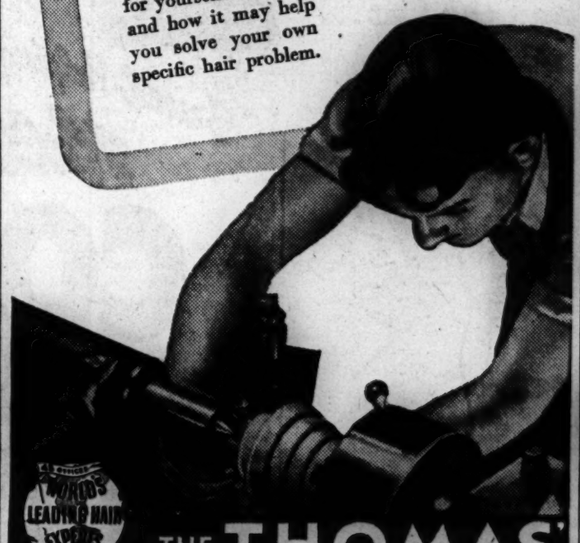

THE THOMAS
Loop—30 W. Washington St. (Separate Departments for Men and Women)
West Side—4010 W. Madison North Side—4753 Broadway
South Side—749 W. 63rd St. at Halsted Street
Milwaukee, Wisc.—212 W. Wisconsin Avenue
HOURS—11 A. M. to 8:30 P. M. SATURDAYS 10 A. M. to 7 P. M.

[ADVERTISMENT]
PSORIASIS
Sufferers try Dermoil
Make Dermoil "One Spot Test"
Don't mistake eczema for the stubborn, ugly, embarrassing, scaly recurrent skin disease, Psoriasis. Apply non-staining Dermoil. Thousands do for scaly spots on body or scalp. Grateful users, often after years of suffering, report the scales have gone, the red patches gradually disappeared and they enjoyed the thrill of a clear skin again. Dermoil is used by many doctors and is backed by a positive agreement to give definite benefit in 2 weeks or money is refunded without question. Send 10c (stamps or coin) for generous trial bottle to make our famous "One Spot Test." Prove it yourself no matter how long you have suffered or what you have tried. Results may surprise you. Caution: Use only as directed. Write today for your Dermoil test bottle. Print name and address plainly. Illustrated book on psoriasis and Dermoil with amazing proof of results sent FREE. Don't delay testing Dermoil. Lake Laboratories, Box 847, Northwestern Station, Dept. 1068, Detroit 4, Mich. SOLD BY LIGGETT-SERVICE—WALGREEN AND LEADING DRUG STORES.

FOR QUICK RELIEF FROM TIRED, ACHY MUSCLES
• Sprains
• Stiff Joints
• Bruises
• Strains

What you NEED is SLOAN'S LINIMENT

[ADVERTISMENT]
1st Thought For Itching of Minor Skin Troubles
For over 40 years Mexsana, the soothing medicated powder has eased itch of minor skin irritations, chafe, sting of simple rashes, baby's diaper rash—all more annoying as weather gets warmer. Contains ingredients specialists use for these miseries. Costs little. Get Mexsana.

Isobel Lindsay and Alice Butz to Bow Sept. 8

BY JUDITH CASS

SATURDAY, Sept. 8, which bids fair to become the most popular debut date on the fall calendar, has been reserved for a tea in the Indian Hill club by Mr. and Mrs. Martin Lindsay and Mr. and Mrs. Herbert Rogers Butz of Winnetka, who will introduce their daughters, Miss Isobel Lindsay and Miss Alice Butz, to society that day. Miss Lindsay, a graduate of the North Shore Country Day school, is finishing her first year at Wheaton college in Massachusetts. Miss Butz, a freshman at Wellesley college, also was graduated from North Shore Country Day.

Miss Margaret Malott Loomis and Miss Margaret Macfarland, who were classmates at the North Shore Country Day school for a number of years and now attend Pine Manor together, will share a debut luncheon in the Indian Hill club during the Christmas holidays. Miss Loomis is one of the four children of the John S. Loomises of Winnetka. Miss Macfarland, who also attended Dobbs Ferry, is a daughter of Mrs. Edwin Keeler of Winnetka and of Henry J. Macfarland of Barrington.

Miss Loomis' elder brother, John Jr., will be graduated June 22 from Yale university, and her sister, Mary Florence, will receive her diploma from the North Shore Country Day school June 8. They have a younger brother, Paul. Miss Macfarland's sister, Mrs. J. Roy West, is living in Winnetka while her husband is overseas.

Other Debut Notes

Mrs. Wayne Wills has invited debutantes of the season to a luncheon Saturday in the Racquet club for Miss Jennifer de Bujac Turner, who will make her bow to society at a tea Dec. 23 in the Highland Park home of her parents, the James Allen Turners. Mrs. Wills is a friend of the bud's mother and grandmother, Mrs. C. Frederick Mather-Smith.

Mr. and Mrs. Robert Yoe Williams of Highland Park probably will present their daughter, Grace, at a small tea at home during the Christmas holidays. Miss Williams, who attends Northwestern university, has a 17 year old brother, Bob, and a twin sister and brother, Mary and David, who are 14.

Mr. and Mrs. Vallee O. Appel of Highland Park haven't yet decided on a debut date for their daughter, Mary, who will be graduated in June from the Highland Park High school. The Appels have a younger daughter, Nancy.

Mr. and Mrs. Thomas J. Salsman Jr. of Lake Shore dr. are thinking in terms of a Christmas tea for their only child, Margie. Miss Salsman, who will be graduated next month from the Girls' Latin school, will go east to school in the fall, perhaps to Connecticut college. Also on the season's debut list but without plans for a party is Miss Judy Schultz, daughter of Mr. and Mrs. Whitt Schultz of Highland Park.

Here and There

Lt. Robert Bartholomay, who has been stationed in England, surprised his father, Herman Bartholomay, and his sister, Miss Vera Marie Bartholomay, by walking into their Winnetka home Sunday. As he has a 30 day leave before reporting to Miami Beach, Fla., he will be here for his sister's marriage June 16 to Thomas P. Nelligan. Lt. Bartholomay's wife will arrive in a few days from Binghamton, N. Y., where she has been living while he was overseas.

Lt. Bartholomay's second cousin, Lt. Henry Bartholomay III., has received the air medal for service in India with the army air forces.

On his way home from the battlefields of Germany, where he was wounded in action in March, is Lt. George S. Isham, who was attached to a field artillery group. Lt. Isham has been a patient in hospitals in France and England. Another brother, Pvt. Robert T. Isham, still is in Germany with the 7th army, and Pvt. Henry P. Isham Jr. is stationed in India with a service squadron of the army air forces. They are the sons of Mr. and Mrs. Henry P. Isham of Lake Forest.

The Hughston McBains, who recently purchased Mrs. William B. McIlvaine's home in Hubbard Woods, will have their official "housewarming," an informal gathering after 5 p. m., June 17.

Today's Events

The annual spring tea of the Antiquarian society—and probably its only party this year—will be held this afternoon in the Art institute to mark the opening of a special loan exhibition called "The American Craft Tradition in Household Art, 1650-1850." The collection was made by Mrs. Dudley Phelps Sanford, now of Aiken, S. C., and was used to furnish a 17th century house near Boston during the time of Mrs. Sanford's first marriage. Every known type of chest is included in the collection, as well as a great variety of early tables. The exhibit also shows the development

[Continued on page 13, col. 5]

Salvation Army Doughnut Day Aid

Miss Barbara Avildsen preparing doughnuts to get into the spirit of the Salvation Army's annual Doughnut day June 19. The giant tagging project will be supervised by volunteer "colonels," each of whom will be in charge of 10 "captains," who in turn are responsible for 10 taggers to distribute the little paper doughnuts thruout the city. [TRIBUNE Photo]

White Collar GIRL

BY RUTH MAC KAY

Typewriter Drawing

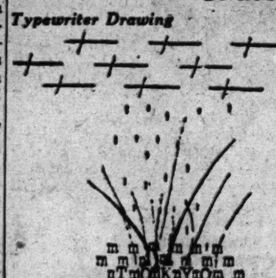

Bonds for bombs over Tokio!
MARIE OF NEW YORK CENTRAL

They're All Nice

White collar girls make lovely wives—
And mothers—when the time arrives . . .
[And "Gramma Stone" told me today
She's buying bonds with half her pay!]
ISABELLE GILLESPIE YOUNG

Open Letter

Dear Gurls [and Boys]:

This isn't a colyum but a letter, so I won't hafta worry about grammer and punkuation. Ennyway, the proof reader is a friend of mine and he's gettin' bad eyes correktin' my spellin'. [I can't think why—I kin spel as good as enny white collar gurl.]

It's really in the naycher of a confeshion. Last week the boss sends me a note, kinda formal like, and asks me to be on the corner of State & Madison, Tuesday, the 29th, at noon. I sez to myself, "Whadda y'know!" and honestly, gurls, I felt 10 [why quibble—make it 20!] years younger. Of course, I thought it awful funny he'd choose *the busiest corner in the world*, but there's no accountin' for tastes, to coin a phrase.

So—I sends him an answer, "Yes, Boss," and I goes right out and gets a facial!

But then, whadda y'a 'spose? I finds out there are to be a lot of other people there—and it's goin' to be a Tribune party—and we're to sell bonds!

Charlie Collins is goin' to be there with his smoothie Line . . . and Arch Ward tellin' his contributers to "Wake Up" and buy bonds . . . and Marcia Winn, with that Winning way of hers. And all of 'em have been out huntin' their constituents [I betcha] for days!

Hurry, Hurry, Hurry

But where will our white collar gurls be during the noon hour today? Eatin' a home-made sandwich in the office [as usual] to save money to buy more bonds!

And where will the bosses be? "In conference" [as usual] to make more money to buy more bonds!

You kin see the editor of this colyum is in a fix!

So, she's askin' you pleeze to swallow that peanut-butter sandwich in a hurry and c'mon over to State & Madison . . . and pleeze bring the boss.

R. M.

Dear Diary BY BECKY

[Reg. U. S. Pat. Off. Copyright 1945 by The Chicago Tribune.]

Catholic War Vets

St. Gall's post of the Catholic War Veterans will hold a bond rally at 7:30 o'clock tonight in the parish hall at 5518 S. Kedzie av.

Don't Let SUPERFLUOUS HAIR Mar Your Beauty

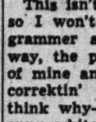

Abolish It Forever by ELECTROLYSIS
The Only Safe, Permanent Way
Specialists for 34 years in this work. We are endorsed by eminent physicians. 200 to 600 roots destroyed per hour. Leaves no scars on face, arms or body
Permanent—Reasonable
Ella Louise Keller
ESTABLISHED 34 YEARS
Suite 2408 55 E. Washington Con. 6468
Send for FREE Booklet

Presbyterians Vote 27 Million Post-War Fund

BY THE REV. JOHN EVANS

[Chicago Tribune Press Service]

Minneapolis, Minn., May 28—The 157th general assembly of the Presbyterian church today voted to raise $23,320,000 for post-war rehabilitation and restoration work and $3,680,000 capital for stabilizing the ministers' pension fund. The drive, to be instituted at once, aims at completion within 30 months.

This total of 27 million dollars in addition to the regular 10 million dollars for benevolences represents a compromise between the pension board and the war time service commission of the church, with the former originally asking for $7,120,000 and the latter $24,750,000. The two drives were merged, and each year for three years the pension board will receive $300,000 from the regular benevolence budget. In addition, the general assembly of 1947 will decide whether to continue such amortization or whether to make a pension drive.

Debate on the compromise plan was light and only one "No" out of the 318 commissioners [delegates] was heard when the vote was taken. Dr. William Blakeman Lampe of St. Louis, Mo., moderator, explained that a nation-wide committee of laymen will head the merged drives, with regional agencies reaching every church. He added that quotas for local churches probably would be set up.

Nearly 4 million dollars of the post-war fund will be used for reconstruction of dispersed congregations and restoration of the ministry. Other objectives there include provision of Christian literature, evangelistic campaigns, development of Christian youth movements, and rebuilding of destroyed churches. Two and a half millions will be used in Asia.

Domestic uses of the fund include 1 million dollars for 39 Presbyterian colleges, and a similar sum for the purchase of sites for new churches. A slighter small amount was planned for ministry to racial and minority groups in this country. The Rev. Dr. Harold Dalzell, formerly in the clergy staff of Fourth Presbyterian church, Chicago, was named director of the war time service commission which will administer the fund.

* *

Enrollment of 4,000 Is Expected by N. U. at Summer Session

Northwestern university expects an enrollment of more than 4,000 students, many of them returned veterans, when the summer session begins June 26. This number will continue an increase made last summer when enrollment rose 5 per cent over the previous summer. Fall enrollment for the present year was up 16 per cent over the preceding fall. The summer session will offer 376 courses in 58 fields of study and will include various public lectures by experts from special training programs in the army and navy.

* *

College of Education to Give 98 Diplomas

A class of 98 seniors will be graduated from the National College of Education in Evanston Friday. Archibald MacLeish, assistant secretary of state, whose daughter, Mimi, is one of the candidates for a bachelor degree in education, will give the address at the commencement, set for 10 a. m. in the college auditorium, 2770 Sheridan rd., Evanston.

* *

Bridge Luncheon Planned by Joyce Kilmer League

Members of the Joyce Kilmer league will gather at 1 p. m. Saturday in the Michigan Shores club, Wilmette, for a bridge luncheon, at which Mrs. C. Thomas Conway will be installed as president. Other newly elected officers who will serve next season also will be inducted.

It's Wrong for Adults to Vie for Little Child's Affections

BY GLADYS HUNTINGTON BEVANS

"Who [or whom, if you are a stickler for form] do you love best?" This is a cruel [and I think stupid] question for any adult to ask of a child. It is wrong for adults to vie jealously for a little child's favor. Yet many do, to the great distress of a loving and intelligent mother, as in the following case:

"It isn't fair to put loving hearted children in the position of grading loves." [TRIBUNE Studio Photo]

The baby's aunt was spending the day with her. She would have been less than human if she hadn't adored the child. And the baby loved her, too. That was evident. But it wasn't enough.

"Do you love me, honey? Very much? Do you love me as much as you love Aunt Margaret? Do you love me as much as you love mother? Who do you love best?"

The baby looked at her bewildered. As much as she loved Aunt Margaret? As much as she loved mother? But Aunt Margaret was Aunt Margaret and she loved her as little girls loved their Aunt Margarets. And mother was mother, and she loved her mother as little girls loved their mothers. And she loved the aunt who was asking the question as little girls loved their aunts who ask such questions. She was bewildered. She had never heard any one talk like this before. What did it mean?

I am sure it never occurs to a child to sit down and think whom she loves best in the world, unless some foolish person asks the question.

Each person has a certain place in her life. She loves each one in an entirely different way. All these loves are warm, each in its own way. But an insistent voice rings thru her consciousness: "Which do you love best?"

It isn't fair to put loving hearted children in the position of grading loves. "I love Mummie best, then Daddy next—no, Daddy just the same—then Grandma," and so on. It's almost as if they were forced to price the people they care for, which is just a little cheapening all around. It is likely, too, to make them less honest because more fearful of hurting some one's feelings.

Let them love freely with no questions asked.

[Copyright: 1945: By News Syndicate Co., Inc.]

Thru the Looking Glass

Babies and very young girls seem to be the only ones who have leg skin that could possibly be called attractive. We older sisters shouldn't flatter ourselves into thinking that we can bare our legs to the public view without grooming and dressing them first. Take a good gander at the women without hose, and without leg makeup. You won't like what you see.

First, there is that old, old problem of superfluous hair. It's a nuisance, but we're stuck with it, and to have it show is certainly an unforgivable sin against good grooming. If you want the "coolth" and the comfort—and the economy of not wearing hose—you'll simply have to remove it, carefully and frequently, so that not one single bit of fuzz mars the exposed leg surface. What method you use doesn't matter—just get it off.

And if you're getting up there in years you have a further obligation. Your skin won't be soft and satiny as a baby's is. You have to scrub it well and oil it well. If it's terribly rough and scaly, try a salt rub, moistening the skin first with tepid water. Follow this with warm, then plenty of cold water. And finally, use a softening lotion. Do this every night and your leg skin will be fine and smooth in the morning before you whip on your substitute for stockings!

Your camouflage stockings, no matter how good the product, just can't look like the nylons of lovely memory if the skin to which they're applied is rough as a washboard. In fact your hose out of a bottle will be bumpy and smeary, and you'll be sorry you ever took up the idea!

ELEANOR NANGLE.

Today's the day, remember, when we hope you'll head for State and Madison sts. with the price of a 7th drive bond in your hot little hand. We Tribune writers will be there, and bond writers will be there—and we'd LOVE to meet you! Time: 12 to 1.
Eleanor Nangle.

ON THE AISLE

By Claudia Cassidy

Kalman's Warmly Melodious Music and Patrick's Baritone Best of "Maritza" Revival

"COUNTESS MARITZA"

Revival of the operetta with music by Emmerich Kalman and book and lyrics by Harry B. Smith. Directed by Zella Russell, with ballets by Natalie Komerova, and presented by the Messrs. Shubert in association with the theater management at the Civic Opera house Monday evening, May 28, 1945.

THE CAST

Manya, a gypsy ..... Roxanne Damar
Countess Maritza ..... Helene Arthur
Count Tassilo Endredy ..... Harold Patrick
Tabeko ..... Nat Burns
Stefan ..... Victor Carroll
Prince Populescu ..... Malcolm Lee Beggs
Baron Koloman Zupan ..... Pittman Corry
Zingo ..... Harry K. Morton
Princess Bozena ..... Zella Russell
Dances by Beth Dean, Flower Hajer, Bettina Dearborn, Pittman Corry, and others.

They really missed a bet with this one. For Emmerich Kalman's "Countess Maritza," not heard here in almost a decade, is worth far better than the mediocre revival it got at the Civic Opera house last night. Even in a production often no better than amateur operetta of high school caliber, it is blessed with a warmly lovely score, all Hungarian brilliance and voluptuous gypsy curves, and it has in Harold Patrick a stalwart baritone who held his own in the face of two major hazards—insufficient rehearsal and a costume that didn't fit. Beautifully done, "Countess Maritza" should have lasted out the summer. It may do fairly well as it is, just on the strength of that enchanting music.

Sorry to have a poor memory, but I can't quite believe that the book was as bad 10 years ago as now. Somewhere in the Harry B. Smith tinkering, a lot of curious things have happened to this once Graustarkian tale of a haughty Hungarian countess who loses her heart to a servant, only to discover, of course, that he is a nobleman in disguise. There is now a fat comedian who ejaculates "Bromo Seltzer! Sal Hepatica!" in petulant guise of profanity, and there is a little dancer who shouldn't sing, but keeps on trying, who calls the Baron Zupan, pronounced Shupan, such quaint endearments as Stewpan and Shoestring. There are gypsies in bedraggled costumes that resemble dishmops in motley, an there are wineglasses painted pink inside so that you don't have to fill them, and made so tough outside that not even the hero can smash one when he throws it crashing against some scenery from "Thais." There are some ballets, too, but if you don't mind, we will pretend they never happened.

After Mr. Patrick, the cast declines sharply. Helene Arthur, a slender, rather brittle girl with hoity-toity notions of an uppity countess, sings Maritza adequately, but without the heroine quality that makes you care what happens to her, and the tired gypsy of Roxanne Damar stirs only nostalgia for the piquant days of Odette Myrtil. Mr. Corry is rather better cast than usual as the dancing fiancé, and Harry K. Morton goes assiduously thru his tricks as the medal thief who would have been in his glory with the Goering of more decorated days.

The direction comes under the head of get-the-thing-on-somehow, and the chorus is rather pathetic, as choruses must be when short on talent and shorter on training. But the orchestra under Pierre de Reeder has found itself a score in which "Play Gypsies! Dance Gypsies!" is no more than a gala incident in a happy setting.

Theater Notes

Mary Healy replaces Augusta Dabney in "Dear Ruth" at the Harris July 2, when Miss Dabney goes to the New York cast to take over for Virginia Gilmore. . . . "Life with Father" begins its third Chicago engagement at the Erlanger tonight, with Carl Benton Reid and Betty Linley as Father and Mother Day.

* *

Folk Dancing Party

A folk dancing party will be held at 8 o'clock tonight in the assembly hall of International house, University of Chicago.

Hot Weather Styles Play Up the Bare Look

BY REA SEEGER

With the first real long holiday of the summer staring you in the face, out of doors clothes are tremendously important. All the sun tan fashions are ready, with the one shoulder bare, the other covered model going strong. These come in cottons and jerseys and are the most revolutionary clothes of the hour. Swim suits likewise are made in this startling silhouette. It takes a master designer to cut and fit them in perfect lines that will flatter a good figure or sun tanned skin.

Black is predominant this summer, in simple play clothes and the most sophisticated swim suits. The black day suits are contrasted with giddy colored and printed skirts of the tie-on or wrap-over models. Most of the skirts are simple, gathered to a band, with the side or front buttoned affairs coming in a close second. Everything designed for the coming summer emphasizes this bare look. Off the shoulders, exposed diaphragm cut-outs, extremely brief shorts, very narrow bra tops, and skirts much shorter than in any other year are the vogue.

Simple one-piece dresses cut with one shoulder covered, the other bare, are sensational in slinky jersey. Such pastel colors as dusty pink, yellow, lime, and light blue, as well as white and black prove dramatic contrasts for sun tans, light or dark. These dresses are the simplest models ever seamed — a gathered skirt and the bodice top. If the single shoulder standard doesn't click, try the halter neck models. A good smooth back sun tan is possible with such a back exposure.

BOND RALLY this NOON, come on down and join the crowd. All the feature writers of THE TRIBUNE will appear. This is your chance to see the writers with the readers. The corner of State and Madison is the place. . . . We'll be seeing you.

[For further information call Rea Seeger, Superior 0200.]

* *

Emil Holzhauer to Teach at Art Institute School

Emil Holzhauer, American artist and professor of art at Wesleyan college in Macon, Ga., will be a visiting instructor this summer at the Art institute, Dean Hubert Ropp of the school of the institute has announced. A Holzhauer exhibit will be hung in June in the school gallery.

New cream deodorant stops perspiration worries completely... doesn't dry out in the jar

FRESH contains the most effective perspiration-stopping ingredient known to science.

FRESH is a smooth cream that doesn't dry out in the jar. Never greasy. Never gritty. Never sticky. Usable right down to the bottom of the jar.

FRESH keeps dresses free of perspiration stains and odor.

FRESH is gentle... accepted for advertising in the publications of the American Medical Association.

50¢ • 25¢ • 10¢

Budget Shops
Stevens
State near Washington
Downstairs at Stevens

13.95

Smart Summer-In-Towner

a two-piece, "cupid" print, cool, slim and bow-trimmed

Perfect partner for summer in town—this cool, clever, "cupid" print prettied-up with bows. Simply two-piece, feminine and flattering—it's smart for the office, the afternoon, dinner and later. Grey, Aqua, Navy and Black rayon crepe. 12 to 20. 13.95

Sorry, no mail orders!
Downstairs—State
Direct Subway Entrance
Chas. A. Stevens & Co.

Budget Shops Downstairs at Stevens

Store Hours, 9:45 to 5:45

Marshall Field & Company

Fresh as country cream

Everfast rayon Crashmere classic, softened with fagoting and tucking

$14.95

• Button-down-the-front style for comfort and coolness
• Square neckline, short sleeves for flattery
• Wonderful colors . . . white, blue, pink or sand
• Sizes 10 to 18

Sixth Floor
Middle, Wabash
Also Evanston, Oak Park, Lake Forest

Sports Room

Du Barry
the face powder used in the Success Course...91

by Richard Hudnut

Harmonizing Du Barry Lipsticks in Fashionable Shades, $1. (all prices plus tax)

Girl's Quick Words Scare Away Swain

BY SHEILA DALY

[Copyright: 1945: By The Chicago Tribune]

Sugar and spice and everything nice, with a touch of ego, selfishness, and bad temper—that's what most little girls are made of. And a dating friendship may be strictly in the dreamy department till a gal becomes too sure of herself [and of her particular boy] and lets those less attractive traits come out. Here's a typical note from a girl who took to scowling constantly and is now surprised that her current Joe no longer has a smile on his face, either:

on the SOLID side

"I'm a junior in high school and have been going with a fellow for about six months. He was just crazy about me—saw me morning, noon, and night. I wasn't particularly fond of him, so I often pretended I was angry when I wasn't and sometimes I sulked just to worry him. Because I saw him so much of the time I became terribly tired of him and told him so—and not in a very nice way, I'm afraid. He said he understood and the next day he took another girl out. A week later I met him and told him that I was sorry but he never asked me for another date. I realize now that I really do like him and compare him to all my other dates. What was wrong with me and why I talked to him as I did, I'll never know. I realize it was all my fault but I think if he liked me as much as he said he did, he'd call me or something. . . ."

Love is blind but only for a while, and your sharp talk probably jolted the boy till it shook the stardust out of his eyes. This mistake may teach you to be polite to all boys and at all times, for you can never tell when you may need one as a date or a friend. The only way you can try to re-attract the Joe in question is to be as charming and friendly as possible whenever you do see him, and he may think he has made a mistake in confusing his dream gal with a young nightmare. It is your turn to try to make amends. Altho boys are tolerant, a little sweetness goes a long way, and this time, little sweetness, you went too far.

* *

Woodlawn Mothers

The yearbook committee of the Woodlawn Mothers Round table will meet at 10:30 a. m. on Friday at Mrs. C. M. Cummins' home, 6109 Greenwood av.

Goren on Bridge

By Charles H. Goren

[Copyright: 1945: By Charles H. Goren]

Both sides vulnerable. North deals.

NORTH
♠ K Q J
♥ A K 4 2
♦ A J 10 8
♣ 7 4

WEST
♠ A 10 8 3
♥ J 10 6 5
♦ 7 4 3
♣ 6 5

EAST
♠ 9 5
♥ 9 7
♦ K 9 6
♣ K Q J 9 8 2

SOUTH
♠ 7 6 4 2
♥ Q 8 3
♦ Q 5 2
♣ A 10 3

The bidding:

North	East	South	West
1 heart	Pass	1 no trump	Pass
3 no trump	Pass	3 no trump	Pass
Pass	Pass		

Opening lead: Three of spades.

One of the smoothest bits of larceny that has ever come to my attention was perpetrated by the East of today's hand against an unsuspecting South, who in all fairness must be regarded as a victim of a well laid plot rather than his own gullibility.

Against the final contract of three no trump West made the normal lead of the three of spades and dummy's jack held the trick. The South hand was entered with the queen of hearts and the queen of diamonds played by declarer. This was permitted to hold the trick and the suit was continued, the 10 being finessed. East without the slightest trace of emotion followed with the nine. The queen of spades was now played from dummy driving out the ace. For want of anything better to do, West continued the spade.

Declarer now had nine tricks by merely cashing off top cards, but who could blame him for seeking the extra trick, with the diamond finesse so clearly marked? He therefore returned to his hand with the ace of clubs to lead a diamond. East won with the blank king and ran off enough clubs to beat the contract. When last seen South was in a secluded corner talking to himself.

East's trap was well conceived. South was marked to a certainty with the ace of clubs when he accepted the invitation to go game. The only other cards out were the queen of hearts and the queen of diamonds which he has already shown. It is therefore evident that with normal play declarer has nine tricks which are in plain view. If South can be persuaded that the diamond finesse will work and can thus be induced to release the ace of clubs to take the marked finesse, the defense has a chance. In any event the effort can cost only one trick at worst.

As for the bidding, an overcall, even tho vulnerable, is recommended with the East hand. With such a solid trump suit there is little danger of running into a disastrous double and it may be very vital to indicate to partner the best defense in the hand. With a club lead, declarer would never have a chance to get away with a no trump contract.

TOMORROW'S PROBLEM

As North you hold:
♠ K Q 8 5 ♥ 6 4 3 ♦ K 7 5 ♣ J 8 2

The bidding has proceeded:

South	West	North	East
1 spade	Pass	3 spades	Pass
3 spades	Pass	?	

What do you bid now?

'Midsummer Nightmare'

By Christopher Hale

(Copyright: 1945: By Mrs. Frances Stephens)

SYNOPSIS: Olivia Warburton and her secretary, Winnie Leslie, occupy a cottage, cared for by Tillie, on the Jennesma estate. The Jennesma factory is managed by Dirk Adams, Winnie's fiance. Sybrand Jennesma plans to manufacture his brother Gerrit's latest invention, a car motor, and hopes to interest Morgan Riley. Sen. North, Riley's investigator, falls in love with Olivia. Jason Kimball, in charge of publicity, is fond of Winnie. The oft-married Hilda Jennesma Paradine claims money is missing from her cottage. Hilda is found murdered, a knife in her back. Tillie informs Police Lt. French that Olivia, who walks in her sleep, went downstairs in the night and took the knife from the kitchen. The missing money is found in Winnie's room. Eddie Paradine heard nothing. He is not familiar with Hilda's will. Dirk was with Hilda from 1:30 to 2 a. m. Olivia finds herself turning to Sen. North, tho there is a barrier, a secret marriage in her youth. Jerrold Corbin, Hilda's first husband, is upset to learn Hilda left him only $1,000. Tillie is poisoned. Arsenic is found in her chocolates. Olivia has a box of chocolates with one layer partly gone. Gerrit receives three anonymous threats and Kim four unsigned telegrams. Three days before her death Tillie deposited $5,000 in cash in her bank. Tillie bought arsenic from the druggist. A fourth threat is addressed to Gerrit. The knife is found in Olivia's garden. Eddie disappears after burning papers. Dirk's L. O. U. for $5,000 is found among Hilda's things and he is held. Gerrit shows interest in Olivia's warning note. Gerrit is attacked by a large man with a knife and is wounded but refuses to have a doctor. There is no sign of battle where the attack occurred. Winnie is unfriendly when Dirk is released. There is a dark stain on Dirk's pants. Opening Olivia's warning, French finds a blank paper. Only Gerrit's blood is on the leaves. No knife is found. A reward is offered for Eddie Paradine.

INSTALMENT XXXII.

RELEASED

The De Kuipers house was a huge Georgian masterpiece of dark red brick. Mrs. De Kuipers, in a fluffy pink frock with cheeks to match, answered the bell. The maid was out. Her startled baby-blue eyes blinked at the bad news. Tears shone on her curly lashes.

She admitted Paradine was there. The detective found Eddie in a fluffy ruffled pink suite upstairs, slowly gagging to death on luxury. His Angela wept all the way downstairs and watched him drive away.

"She kidnaped me," Eddie gasped.

"You think you can make that stick?" sneered the detective.

"I dare you to go back and call on her. You're her type. You wear pants! What a narrow squeak."

Since the polygraph operator was in Chicago taking a refresher course, Edward Paradine remained in custody. It was his own idea. Mrs. De Kuipers engaged the best firm of attorneys in Michigan to get Paradine out on bail.

But, after a man to man talk with the prisoner, the attorney advised her not to interfere and hastily withdrew from the case.

Gerrit Jennesma continued to refuse to see a doctor, but as he also improved daily, he was allowed to have his own way.

Dirk Adams was permitted to remain in his mother's home and go to the factory, but his guard was heavy and unremitting. He talked to Winnie often, over the phone, reminding her of her promise to stand by him. He had no idea whether the spot on his clothing had proved to be blood, or not.

It was a dark, rainy night, four days after Paradine's capture. Kim and his employer were playing bridge with the senator and Miss Warburton. Winnie knitted by the fire.

Mrs. Jennesma had taken the cribbage board upstairs to entertain Gerrit.

The telephone in one of the offices rang. Kim went to answer it and came back with a teasing grin.

"That was French. Eddie took the polygraph test this afternoon. Any bets?"

"Yes," said the senator. "Five dollars says he burned the second will."

"I'll take it," said Miss Warburton, "and raise you to 10."

"Why, Olivia?" The senator eyed her with adoring interest. "Is it just your kind heart, or inside information?"

"I just don't think he did it, that's all."

"Come, come, Kimball. What did he say?" Sybrand Jennesma spoke sharply.

Kim nodded toward Miss Warburton. "Pay her, senator."

North eagerly complied. "What? Really!"

"Yes, Eddie came thru with flying colors."

Mrs. Jennesma appeared in the doorway, panting a little. "Who telephoned?"

Her husband explained impatiently. Kim was urged on.

"Eddie did not burn the second will. Knows nothing about it, if any. He burned letters. Letters from his lady-loves. He was chivalrous, canny. The nasty old police would be poking into things, he thought."

Jennesma said, "Did they find out if he killed my sister, Kimball?"

"I asked. French said he was telling me all he could at the present. That was all. O, no . . . I forgot. French sent his regards to Miss Leslie. Said to tell you Eddie did not cache the cash in your socks box."

"Honestly? You're not kidding?"

"I'd cross my heart if I still had it."

Mrs. Jennesma said sourly, "So he gets all her money. All but a measly 10 thousand she left her own kin. Not a word mentioning me, her only sister-in-law."

Kim leaned close and said: "Eddie's not a bad guy, Mrs. Jennesma. He may give you some of her jewelry if he's handled right. Think it over." Then in a louder tone, he went on, "There's more news. Eddie is on his way home. That's the main reason French called. Thoughtful, what?"

"Here?" Sybrand exclaimed.

"Where else? He owns the other big house now. At least, I guess he does. Unless the other will is found. And it isn't in that house after the state police have finished looking for it, believe me."

North asked, "How about that De Kuipers woman who's been phoning out here morning, noon, and night, wanting to know when he'll be out. Maybe he'll go there."

"Not while he's conscious," Kim giggled. "He's being supplied with a . . . a guard. To protect him, I suppose."

"Or us," said Mrs. Jennesma plaintively. "Mr. Kimball, if some one's to watch him, how will we know if he's guilty or not?"

North asked, "Why did he skip out with the De Kuipers woman at night that way, if he wasn't guilty?"

"Search me. Cold feet, I suppose. My guess would be she got the jitters and he caught it from her."

"And he gets everything," Mrs. Jennesma repeated.

"Listen!" Sybrand held up his hand. A car was climbing the drive from the highway. "That must be Eddie now."

At once both Jennesmas put on pleasant expectancy. Miss Warburton met Kim's shining eyes and the senator's derisive twinkle. Eddie had money now.

"Five hundred dollars. Five hundred dollars! You utter fool. How could you throw my money around like that without consulting me?" Mrs. Jerrold Corbin burst into new floods of tears.

"I told you it was a chance . . . a good chance . . . to get hold of a fortune," screamed Corbin. "Shut up and let me think."

"You've thought too much already. Why should she leave you money, anyway? She'd divorced you and was thru. Or maybe you've been up to something?"

"Don't work up any new trouble. Haven't we enough to suit you? I can't help it if she still cared for me. I was thru."

"O, you were? How did you know she'd left you the money?"

"She told me so. I can't help it. She was always impulsive, full of crazy whims."

Mrs. Corbin smiled with extraordinary malice.

"How'd you like a divorce for Christmas, darling?"

"Look. Let's go to bed and sleep this off. Let's not say a lot of things we'll be sorry for. In the morning I'll go up to the Jennesma house and demand to be allowed to search for that will. I won't believe it isn't there in her house till I've looked, myself."

"Didn't she have a safe deposit box?"

"Not with a will in it. The police have checked that."

Mrs. Corbin walked to the door of their bedroom and opened it.

"Where are you going, dear?" he ventured.

"I'm spending the night in the guest room."

[Continued tomorrow]

Lectures Today

Carl Brent Swisher, "New Horizons for the Judiciary," continuing Walgreen Foundation series on "Growth of Constitutional Power in the United States," 4:30 p. m., Social Science building, University of Chicago, free.

Miriam Wood, guide tour, Chicago Natural History [Field] museum, 2 p. m., 30 cents.

George Hubbard, "Catholic Approach to Modern Literature," continuing series; 8:30 p. m.; Robert Burns, "Effective Writing," 7:30 p. m., Shell school, 31 E. Congress st., free.

7 COURSE DINNER $2.50 with Whole BABY LOBSTER
Marking the return of our COLOSIMO CUTIES
In new production numbers staged by CAROLE OSMAN
STANLEY EVANS, REGGIE MASON
AMPARO & MORENO
MADELYN CHANCE
MEL COLE'S ORCHESTRA
COLOSIMO'S
2126 South Wabash

Expect 100,000 to Join in Youth for Christ Rally

The Chicagoland Youth for Christ rally tomorrow night in Soldiers' field is expected to attract more than 100,000 youths, the Rev. Torrey M. Johnson, leader of the movement, said yesterday. The gathering will climax all the Chicagoland Youth for Christ rallies held last winter in Orchestra hall and Moody Memorial church, supplemented by about 150 youth rallies elsewhere in the metropolitan area.

The program will begin at 6:30 p. m. with band music directed by Lt. Col. Harry Atway of the Salvation Army. The 300 instrumentalists will support a choir of 5,000 voices conducted by T. J. Bitticoffer of Detroit. The national anthem, to be sung at 7 p. m., will be followed by the posting of the American colors by a marine corps color guard on 21 flagpoles around the Stadium.

The "Battle Hymn of the Republic" will then be sung by the massed choir and band, after which 400 nurses, in a cross formation, will march down the field to the platform, where a gold star will be unveiled and a wreath placed thereon by a Boy Scout troop as a tribute to the gold star mothers.

After an appeal for the 7th war loan by Chaplain Robert Evans, a missionary pageant will be presented. Representatives, typically costumed, of China, India, Africa, Russia, and the United States will give brief messages from two hemispheres outlined on the ground. Each will be accompanied by a color guard.

Brief Christian testimonies will be given by Gil Dodds, track star; Lt. Cora Miller, army nurse, and Bob Findlay, president of the student body of the University of Virginia. Percy Crawford of Philadelphia, leader of the Young People's Church of the Air, also will speak. The program will close with the audience singing "Blest Be the Tie That Binds."

Engagement

Announcement is made of the engagement of Miss Martha Roberts, daughter of Mrs. John Morgan Roberts of La Grange and the late Mr. Roberts, to Lt. Victor Jerome Hultquist Jr. of the army, son of Mr. and Mrs. Hultquist of Alcoa, Tenn. Miss Roberts was graduated from Lindenwood college. Her fiancé, a graduate of the University of Tennessee, has returned from 18 months of duty in Wales and France.

Hello! I'm GINGHAM GIRL
I belong to the NORCROSS FAMILY

LOOK FOR ME ON NORCROSS GREETING CARDS

DOWNTOWN BUY THAT EXTRA WAR BOND AT RKO THEATERS DOWNTOWN DOWNTOWN

RKO Palace
RANDOLPH at LA SALLE
TODAY 8:45 A. M.
Price Changes 1 and 5

THIS ISN'T ONE RIOT . . . THIS IS TWO RIOTS in the DARNEDEST DELUGE OF LAUGH ON RECORD !

NORTH AVENUE DECEMBER 7th! Buy a MIGHTY 7th War Bond at Balaban & Katz Theaters

BALABAN & KATZ UPTOWN BROADWAY at WILSON
9th. 2:00—SONJA HENIE, MICHAEL O'SHEA "IT'S A PLEASURE" IN TECHNICOLOR! Pat O'Brien 'Having Wonderful Crime' Carole Landis
GRANADA Op. 1:30—Raymond Massey, Fay Emerson, "HOTEL BERLIN" Plus JIMMY LYDON, "STRANGE ILLUSION"
RIVIERA Op. 1:30—MARIA MONTEZ, JON HALL, "SUDAN" in Technicolor! Plus PAUL KELLY, "GRISSLY'S MILLIONS"
PANTHEON BING CROSSBY, BETTY HUTTON, SONNY TUFTS 'HERE COME the WAVES' JACK HALEY "ONE BODY TOO MANY"
CENTURY Open 1:30 / NORSHORE Open 1:30 / NORTOWN Open 1:30 / BELMONT Open 1:30 — HEDY LAMARR, GEORGE BRENT "EXPERIMENT PERILOUS" LLOYD NOLAN "CIRCUMSTANTIAL EVIDENCE"
HOWARD Narrated by Lieut. Robert Taylor "FIGHTING LADY" in Color! Anne Baxter, 'SUNDAY DINNER for a SOLDIER' EXTRA! "ALL-STAR BOND RALLY"
LAKESIDE Open 1:30 / GINE' Open 8:15 — JUDY GARLAND, MARGARET O'BRIEN "MEET ME IN ST. LOUIS" EXTRA! "Let's Go Fishing"
COVENT Technicolor Hit! "3 CABALLEROS" & DINAH SHORE, "BELLE OF THE YUKON" Walt Disney's full-length
● JULIAN 918 Belm. Open 5:30 — GENE AUTRY "OH SUSANNAH" "FIGHTING FRONTIER," TIM HOLT FIRST CHAPTER of "CAPTAIN AMERICA"
● SHERIDAN 4038 Sher. Lauren BACALL HUMPHREY BOGART DOLORES MORAN "TO HAVE AND HAVE NOT" "JAMMIN' THE BLUES" & CARTOON!
● VOGUE 3812 Broadway / N. CENTER 4051 Lincoln — IN TECHNICOLOR! "FIGHTING LADY" JOHN HODIAK ANNE BAXTER "SUNDAY DINNER FOR A SOLDIER"
● DEVON 6225 Broadway / ● BUCK'M 3319 North Clark — RAY MILLAND BARBARA BRITTON "TILL WE MEET AGAIN" GERTRUDE MICHAEL "THREE'S A CROWD" Extra! Both Theatres: ALL STAR BOND RALLY! BOB HOPE, BING CROSBY, BETTY GRABLE
MODE 3912 Sheridan—Dratfee Daffy! Preston Foster, 'SUBMARINE PATROL' DEAD END KIDS in "LET'S GET TOUGH"
● 400 6740 Sheridan—GREER GARSON Walter Pidgeon, "MRS. PARKINGTON" "SPEAKING OF ANIMALS" & BUGS BUNNY
● BIOGRAPH 2433 Lincoln Open 12:45 — Technicolor Show! JUDY GARLAND / MARGARET O'BRIEN 'Meet Me in St. Louis' Sport Thrills! "LET'S GO FISHING"
● DAVIS 4614 Lincoln Open 1:30
● ARGMORE 1040 Argyle—Sonja HENIE John WAYNE, "ICELAND" Jimmy STEWART, "MADE FOR EACH OTHER"
● VIC Shef.-Belmont—TECHNICOLOR SHOW GYPSY ROSE LEE, RANDOLPH SCOTT DINAH SHORE, "BELLE OF THE YUKON" WALT DISNEY'S "THREE CABALLEROS"

DOWNTOWN
LAST DAY — OPEN 8:45 "ENCHANTED COTTAGE" Plus "SONG OF THE SARONG"

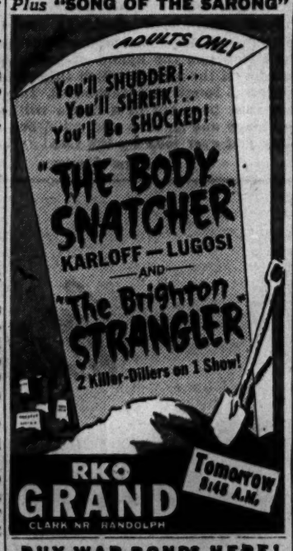

BUY WAR BONDS HERE! 2 BEST Mc Vickers MAD-STATE 6P. 6mb 25¢ to 1.25 plus tax
Dorothy McGUIRE James DUNN Joan BLONDELL in "A TREE GROWS IN BROOKLYN"
Maria MONTEZ Jon HALL Turhan BEY in "SUDAN"
LA SALLE Madison-Clark. LATE SHOW WARNER BAXTER CRIME DOCTOR'S COURAGE JIM BANNON "I LOVE A MYSTERY"
WOODS RAND-DEAR COOL CONTINUOUS FROM 7:45 A. M. LATE SHOWS! Midnight to 6 A. M. —ADULTS ONLY— 2—ALL NEW—2 HORROR HITS! "VAMPIRE'S GHOST" PLUS 2ND CHILLER "PHANTOM SPEAKS"
LAST TIMES TODAY OPEN 8:30 A. M. MONROE MONROE at BEARBORN LATEST NEWS
HUMPHREY BOGART LAUREN BACALL "TO HAVE and HAVE NOT" RATED R
"The HOUSE of FEAR" BASIL RATHBONE NIGEL BRUCE FEATURE AT 1:01-2:42-5:23-7:04
World PLAYHOUSE 410 S. Michigan Ave. CONTINUOUS 11:45 A.M. TO MIDNIGHT Last 4 Days "Wuthering Heights" MERLE OBERON—LAURENCE OLIVIER
CLARK Clark at Madison LATEST NEWS Midnite Show HUMPHREY BOGART LAUREN BACALL in "TO HAVE AND HAVE NOT" BASIL RATHBONE 'THE HOUSE OF FEAR'
RIALTO STATE & VAN BUREN BIG STAGE SHOW with MEI LING IN PERSON! Jack HALEY Joan PARKER "One Body Too Many"

ORIENTAL RANDOLPH NR STATE
STAGE: CONNEE BOSWELL IN PERSON The MULCAYS MARTELLS & MIGNON KEATON & ARMFIELD
SCREEN 1st Showing "Delightfully Dangerous" Jane Powell Ralph Bellamy Constance Moore Morton Gould
EXTRA ADDED Radio's "MISTER DISTRICT ATTORNEY," JAY JOSTYN
ORIENTAL—FRIDAY "IT'S IN THE BAG" Fred Allen—Jack Benny

SOUTH AVENUE DECEMBER 7th! Buy a MIGHTY 7th War Bond at Balaban & Katz Theaters

BALABAN & KATZ TIVOLI 71st at COTTAGE GROVE
Open 1:30—RITA HAYWORTH, LEE BOWMAN "TONIGHT AND EVERY NIGHT" Lana Turner Laraine Day "KEEP YOUR POWDER DRY"
BALABAN & KATZ SOUTHTOWN 63rd NEAR HALSTED
Open 1:30—LAIRD CREGAR, LINDA DARNELL "HANGOVER SQUARE" MARIA MONTEZ TURHAN BEY "SUDAN"
TOWER HEDY LAMARR, GEORGE BRENT "EXPERIMENT PERILOUS" LLOYD NOLAN, "CIRCUMSTANTIAL Evidence"
MARYLAND Ray Milland, Barbara Britton "TILL WE MEET AGAIN" ABBOTT-COSTELLO, 'HERE COME the CO-EDS' EXTRA! "ALL-STAR BOND RALLY"
REGAL GIANT STAGE SHOW! IN PERSON! IN PERSON! DUKE ELLINGTON With His World Famous Band! Plus THIS GREAT ARRAY OF STARS JESSE & JAMES—CONWAY & PARKS JOHNNY HODGES—RAY NANCE REX STEWART—LAWRENCE HIBBLER Plus on Screen: ANNE BAXTER—JOHN HODIAK, "SUNDAY DINNER FOR A SOLDIER"
★V 47th-Drexel—Op. 1:30—John Garfield, Dead End Kids, 'Made Me a Criminal,' A. Sheridan Gloria Dickson, C. Landis, C. Romero, 'Dance Hall'
★ARK Op. 12:30. Today only! All Action Show Ch. Farrell, "Deadly Game" June Lang "Stranger of Peace" "Phantom of China Town"
★SUN Op. 5:45. Today only! "Pride of Bowery" Leo Gorcey, East Side Kids, Hari Kiri Chas. Boyer, Syl. Sidney, 'Lady fro Chung King'
★WOODLAWN Open 12:30. Today only! "KID DYNAMITE" Leo Gorcey, "Silent Witness" "Here's Flash Casey"
★RAY Op. 6. Today only! Thrill and Laff Show "TOWN WENT WILD" Jim Lydon "Detective Kitty O'Day" "Suicide Squad"
★CHELTEN Open 6 P. M. Today only "Affairs of Annabelle" Lucille Ball, Jack Oakie, "Living Ghost" "Riot Squad"
PICCADILLY STATE AND BLACKSTONE
FREDRIC MARCH, BETTY FIELD "TOMORROW THE WORLD" CONRAD NAGEL, SALE STORM "FOREVER YOURS"
HARPER W. Disney's Feature Tech. Sensation "THREE CABALLEROS" "DOCKS OF NEW YORK"
HYDE PARK Ingrid BERGMAN, Charles BOYER, "GASLIGHT"
KEN FIRST NEIGHBORHOOD SHOWING 1335 E. 47th—OPEN 1:30—NEWS BATTLE CRY OF THE MARINES RANDOLPH "GUNG HO!" GRACE SCOTT McDONALD Plus Ray Milland in "MINISTRY OF FEAR"
JACKSON P. K. Disney's Cartoon Feature in color, "3 CABALLEROS" D. Shore Band. Scott 'BELLE OF THE YUKON'
COMMERCIAL 9150 Commercial-Op. 11:30 Abbott & Costello, "HERE COME THE CO-EDS" & "Till We Meet Again" Plus Crosby, Sinatra, 'ALL-STAR BOND RALLY'
PARK 3955 S. Pkwy.—3 Feats.—Lloyd Nolan, "MAN WHO WOULDN'T TALK" Turhan Bey, "WHITE SAVAGE," Maria Montez, Lon Chaney, "Frankenstein Meets Wolf Man"
HARVARD "THE UNWRITTEN CODE" Judy Garland, Marg. O'Brien, Technicolor, "MEET ME IN ST. LOUIS"
HIGHWAY 63rd-Western—DISNEY'S Sensation, "3 CABALLEROS" Dinah Shore, "BELLE OF THE YUKON"
COLONY 59th & Kedzie—RAY MILLAND "TILL WE MEET AGAIN" Abbott & Costello, "HERE COME THE CO-EDS"
MARQUETTE 63rd-Kedzie—DISNEY'S full-length sensation "3 Caballeros," Dinah Shore, 'BELLE OF YUKON'
LEX 1162 E. 63d. Open 12:30. East Side Kids "DOCKS of NEW YORK" & Jas. Stewart, C. Lombard, "MADE FOR EACH OTHER"
CORAL 95th-Cicero—Open 6:00—Free Parking Judy Garland, Margaret O'Brien, "MEET ME IN ST. LOUIS" "Let's Go Fishing"
RAMOVA 35th & Halsted—Abbott & Costello "HERE COME THE CO-EDS" RAY MILLAND, "TILL WE MEET AGAIN"
E.A.R. Op. 6 P. M.—Ray Milland, Marjorie Reynolds, "Ministry of Fear" and JINX FALKENBURG jr. "TAHITI NIGHTS"

Buy More War Bonds

SOUTH BUY AN EXTRA WAR BOND TODAY at WARNER BROS. THEATERS SOUTH SIDE'S FINEST ENTERTAINMENT
AVALON 79th-Stony—Free Parking Open 1:30—Sonja Henie Helmut Dantine "IT'S A PLEASURE" "HOTEL BERLIN" Faye Emerson
CAPITOL 79th-Hals.—Free Parking Open 1:30—Gale Storm in "FOREVER YOURS" Dorothy McGuire, "TREE Grows in Brooklyn"
STRATFORD 63rd-Hals.—Gene Autry in "MELODY RANCH" Fredric March, "TOMORROW THE WORLD"
BEVERLY 95th-Ashland—Free Parking John Hodiak, Chas. Winninger Anne Baxter, "SUNDAY Dinner for a Soldier"
JEFFERY 71st-Jeffery / OGDEN Late Show 9:30 / RHODES 79th-Rhodes / HIGHLAND 70th-Ashland — Anne Baxter John Hodiak "SUNDAY DINNER FOR A SOLDIER" in Technicolor! 'The FIGHTING LADY'
GROVE 78th-Cottage—Today & Wednesday —2 Request Hits— "POLO JOE" Henry Fonda Claudette Colbert "Drums Along the Mohawk"
JOE E. BROWN
SHORE 75th-Kingston / FROLIC 55th-Ellis — All Technicolor Program! Judy Garland Margaret O'Brien MEET ME in ST. LOUIS Extra Added! "LET'S GO FISHING"
COSMO 79th-Halsted—2 Days Only! —Request Hit Program— Rita Hayworth TYRONE POWER "BLOOD & SAND" SHIRLEY TEMPLE "LITTLEST REBEL"
HAMILTON 71st-Pax.—3 BIG DAYS —2 Request Hits— INGRID BERGMAN Charles Boyer "GASLIGHT" Gene Tierney "LAURA" Dana Andrews
OAKLAND 39th-Drexel—In Technicolor! Mary O'Brien, Mary Anne Jody Garland, "MEET ME IN ST. LOUIS"
"MET" 47th-So. Pkwy.—Dead End Kids in "DOCKS OF NEW YORK" Abbott & Costello, "HERE COME the Co-eds"
STATE 11020 S. Mich. Ave. Last Times Today R. Milland, TILL WE MEET AGAIN' Anne Baxter, Ralph Bellamy, 'Guest in the House' TOMORROW — ABBOTT & COSTELLO "HERE COME THE WAVES" SCOOP: 'INSIDE NAZI DEATH FACTORY'
KIMBARK 4350 Kimbark Ave. Open 12:30 Today Only, Robert Taylor & Vivien Leigh, "WATERLOO BRIDGE" Ray Milland, Marj. Reynolds "MINISTRY of FEAR"
MICHIGAN 55th Mich. / RANDOLPH SCOTT GYPSY ROSE LEE DINAH SHORE, "BELLE OF YUKON" Color "UNWRITTEN CODE" & LATEST NEWS

WEST AVENUE DECEMBER 7th! Buy a MIGHTY 7th War Bond at Balaban & Katz Theaters

BALABAN & KATZ MARBRO
Open 1:45—SONJA HENIE—IN COLOR! "IT'S A PLEASURE" Pat O'Brien Carole Landis 'Having Wonderful Crime'
PARADISE Open 12:45 — BETTY HUTTON BING CROSBY Sonny Tufts "HERE COME THE WAVES" Jack Haley Joan Parker "ONE BODY TOO MANY"
Cont. Pk. Open 1:45 / STATE Open 1:30 / SENATE Open 1:45 / MANOR Open 1:30 — Narrated by Lt. Robert Taylor "FIGHTING LADY" & "SUNDAY DINNER FOR A SOLDIER" "TILL WE MEET AGAIN" and "HERE COME THE CO-EDS" EXTRA! On Screen: ALL-STAR BOND RALLY
● AMERICAN 8 N. Ashland / B'DY STRAND 1641 West Roosevelt — IN TECHNICOLOR! "FIGHTING LADY" JOHN HODIAK "SUNDAY DINNER FOR A SOLDIER"
● CRAWFORD 19 S. Crawf.—Technicolor! GYPSY ROSE LEE, Randy SCOTT, DINAH SHORE, "BELLE OF YUKON" WALT DISNEY'S "THREE CABALLEROS"
● BYRD Madison & Cicero — Judy GARAND MARGARET O'BRIEN "MEET ME IN ST. LOUIS" TECHNICOLOR! "LET'S GO FISHING," SPORT THRILLS!
● WEST END 121 North Cicero Avenue DOROTHY LAMOUR Henry FONDA, "CHAD HANNA," Linda Darnell Ginger Rogers, "ROXIE HART," Geo. Montgomery
4 STAR 2418 MAD. COMEDY & CARTOON "OKLAHOMA OUTLAWS" Judy GARLAND, Margaret O'BRIEN, Tom Drake "MEET ME IN ST. LOUIS" ADDED—"LET'S GO FISHING"—IN COLOR
IMPERIAL "THE CABALLEROS" THREE "MEET ROY ROGERS," Bill ELLIOTT Rand. Scott 'BELLE OF THE YUKON' Technicolor
MADLIN 3 FEATS.—"NIGHT MONSTER" 1910 Mad.—"UNSEEN ENEMY" Basil Rathbone, "Voice of Terror," Sherlock Holmes FREE DINNER WARE TO THE LADIES MATINEE & EVENING with Eve. Admission
CENTURY 1431 Mad.—3 Feats.—Don Red Barry, "California Joe," Richard Dix, "EYES OF UNDERWORLD," Lon Chaney, Turhan Bey, "Destination Unknown," Wm. Gargan
LINDY 1710 Mad.—3 Color Cart.—Dick Foran, 'LAND BEYOND LAW,' Bob Livingston as Lone Rider, "DEATH RIDES THE PLAINS"
MARSHALL SQ. 2371 W. Cermak-Op. 1:00 "FIGHTING LADY" Abbott & Costello, "HERE COME THE CO-EDS"

DOWNTOWN BUY MIGHTY 7th WAR BONDS Immediate Delivery Day & Night Incl. Sat. and Sun. BALABAN & KATZ THEATERS
CHICAGO Open 9:30 a. m. LAST SHOW 10:00 p. m. — Veronica LAKE • Eddie BRACKEN • Sonny TUFTS Marjorie REYNOLDS "BRING ON THE GIRLS" Paramount's TECHNICOLOR smash SPIKE JONES & BAND — STAGE: DAVE COMAN, APOLLON BROS., SKIP NELSON, LOU BERGER, Marilynn GAE
STATE-LAKE Open 8:45 a. m. Last 2 Days! — Billy Rose's TECHNICOLOR "DIAMOND HORSESHOE" 20th Century-Fox spectacle with BETTY GRABLE • DICK HAYMES Phil Silvers • Beatrice Kay • Carmen Cavallaro
UNITED ARTISTS Open 8:45 a. m. Last Feature 10:00 p. m. — SPENCER TRACY • KATHARINE HEPBURN "Without Love" M-G-M's romance Lucille Ball • Keenan Wynn
ROOSEVELT Open 8:45 a. m. Last Feature 10:30 p. m. — SELZNICK INTERNATIONAL presents GINGER ROGERS JOSEPH COTTEN SHIRLEY TEMPLE "I'LL BE SEEING YOU"
APOLLO Open 8:45 a. m. Last Feature 10:05 p. m. — "A Song to Remember" Columbia's romance in TECHNICOLOR Merle OBERON • Paul MUNI • Cornel WILDE
GARRICK Open 8:15 a. m. Last Feature 10:40 p. m. — Jerry O'Hara's "THUNDERHEAD" SON OF FLICKA 20th Century Fox thriller in Technicolor! ROddy McDOWALL • PRESTON FOSTER • RITA JOHNSON

BUY WAR BONDS • BUY WAR BONDS • BUY WAR BONDS • BUY WAR BONDS

OPEN 10:45 MID NITE ADULTS ONLY ECSTASY with HEDY LAMARR HUMAN PASSION STUDIO VAN BUREN at MICHIGAN 21st year

NORTHWEST
● LIBERTY 3705 Full.—Op. 1:30—5 HITS Leon ERROL & 2 CARTOONS! ROY ROGERS, "COLORADO," GABBY HAYES JOHNNY MACK BROWN in "GUNSMOKE"
● EMBASSY 3240 West Fullerton / ● IRVING 4003 Irving Park — TECHNICOLOR SHOW! JUDY GARLAND / MARGARET O'BRIEN 'Meet Me in St. Louis' Sport Thrills! "LET'S GO FISHING"
● AVON 3327 Full. Open 5:30 — IDA LUPINO JOAN LESLIE Dennis MORGAN, "HARD WAY" John PAYNE Carmen MIRANDA, Cesar ROMERO—Technicolor ALICE FAYE, "WEEK-END IN HAVANA"
● CROWN 1007 W. Division—Opens 10 A.M. JOHN HODIAK, Anne BAXTER "SUNDAY DINNER FOR A SOLDIER" Plus "FIGHTING LADY" Filmed in Technicolor!

MONT CLARE
Bing CROSBY, Betty HUTTON, Sonny TUFTS "HERE COME THE WAVES" JACK HALEY, JEAN PARKER "ONE BODY TOO MANY"
ALAMO 3639 CHGO. / RAY MILLAND BARBARA BRITTON "TILL WE MEET AGAIN" Abbott & Costello, "HERE COME THE CO-EDS"
TIFFIN "Here Come the Co-eds" ABBOTT AND COSTELLO RAY MILLAND "Till We Meet Again"
GRAND 3433 W. North—Technicolor Short! Open 5:45—"LET'S GO FISHING" Judy Garland, Margaret O'Brien Tom Drake "MEET ME IN ST. LOUIS"
NITA 2915 Milwaukee Ave.—Op. 6 P. M. "CRY OF THE WEREWOLF" 'SOUL of a MONSTER' and "The HIDDEN HAND"
RIVOLI 4230 Elston Ave.—Open 5:30 P. M. Ray Milland, "MINISTRY of FEAR" C. Colbert, F. March, "SIGN OF THE CROSS"

● ● SUBURBAN ● ●
MAYWOOD

TODAY'S RADIO BROADCASTS

CHICAGO FREQUENCIES

W-G-N—720	WCFL—1000	WGES—1390
WIND—560	WMBI—1110	WHFC—1450
WILL—580	WJJD—1160	FM—
WMAQ—670	WJOB—1230	WGNB—45.9
WBBM—780	WSBC—1240	WBBM—46.7
WAIT—820	WEDC—1240	WDLM—47.5
WENR—890	WCRW—1240	WWZR—45.1
WLS—890	WMRO—1250	WBEZ—42.5
WAAF—950		

[M] indicates MBS, [N] NBC, [C] CBS, and [B] Blue network.

MORNING

5:30—W-G-N—The Farm hour.
WMAQ—News, prayer; Early Bird.
WBBM—Treasury Star Parade.
WIND—News; America Goes to Work.
WLS—Smile a While show.
WJJD—Breakfast Frolic to 7 a. m.
5:45—WBBM—Farm and Factory hour.

6 —WMAQ—Ed Allen, news reports.
WBBM—Paul Gibson program.
WLS—Farm news, George Menard.
WCFL—Come On, Get Up!
WIND—News reports; Yawn Patrol.
6:15—WMAQ—Town and Farm program.
WLS—Jennie Lou and Her Buddies.
6:30—W-G-N—Morning Melodies.
WLS—Victory Farmers on Parade.
WIND—Back to the Bible.
6:45—W-G-N—Morning news.
WMAQ—Alex Dreier, news reports.
WLS—Gil Hix, news reports.
6:55—WBBM—First Edition.

7 —W-G-N—Record Reveille.
WBBM—News of the World [C].
WCFL—Martin Agronsky, news [B].
WMAQ—The Suburban hour.
WLS—Morning Devotions, Dr. Holland.
WIND—News program.
WJJD—Karl and Harty, music.
7:15—W-G-N—News reports.
WBBM—News reports.
WCFL—Halloween Martin.
WLS—Prairie Ramblers.
WJJD—Wake Up Time.
7:30—W-G-N—Record Reveille to 8 a. m.
7:30—WBBM—The Wishing Well.
WLS—Checkerboard Fun Fest.
WJJD—News reports.
WSBC—Viennese Morning Melodies.
7:45—WBBM—Musical Clock.
WCFL—Moulton Kelsey, news reports.
WLS—Doc Hopkins.
WJJD—Gardener's Diary.
7:55—WMAQ—Clifton Utley, news reports.

8 —W-G-N—Your Morning News.
WBBM—News reports.
WCFL—Breakfast Club [B].
WMAQ—Your Neighbor.
WLS—Red Foley and Rangers.
WIND—News; Wake Up and Sing.
WJJD—It Happened in Sports.
8:15—W-G-N—Two Ton Baker, singer.
WBBM—Musical Clock.
WIND—Guy Lombardo records.
WLS—Gil Hix, news reports.
WJJD—Breakfast Jamboree.
8:30—W-G-N—Victor Lindlahr.
WLS—The Breakfast Club [M].
WMAQ—News reports.
WBBM—Paul Gibson program.
WIND—News reports; Best Sellers.
WJJD—Music for Millions.
8:35—WMAQ—Clifton Utley, news reports.
8:45—W-G-N—The Wishing Well.
WMAQ—Your Friend, Bob.
WJJD—Interlude.
WBBM—John Harrington, news reports.
WIND—News reports.

9 —W-G-N—News bulletins.
WMAQ—Robert St. John, news [N].
WBBM—Valiant Lady, serial [C].
WLS—My True Story [B].
WCFL—Ladies, Be Smart.
WIND—News; Start the Day Right.
WJJD—Hello, Back Home.
9:15—W-G-N—June Baker program.
WMAQ—Lora Lawton, serial [N].
WBBM—Light of the World [C].
WIND—Quiz Time.
WCFL—Hugh Douglas, commentator.
9:25—WLS—Aunt Jemima show [B].
9:30—W-G-N—Charm School.
WMAQ—Road of Life [N].
WBBM—Evelyn Winters' Romance [C].
WCFL—The Old Timer [B].
WLS—Gil Hix, news reports.
WJJD—Show Time.
WIND—News; Bing Crosby records.
9:45—WBBM—Bachelor's Children [C].
WLS—The Listening Post [B].
WMAQ—Joyce Jordan, M. D. [N].
WJJD, WBEZ—Your Science Storyteller.
WIND—It Sounds Like This.
WCFL—Roberts at Random.

10 —W-G-N—Spots of Music.
WBBM—Amanda, serial [C].
WLS—Breakfast in Hollywood [B].
WMAQ—Finders Keepers [N].
WCFL—World correspondents.
WBEZ—Arthur Gaeth, news [M].
WJJD—News reports.
WIND—News reports; music program.
10:15—W-G-N—Elsa Maxwell [M].
WBBM—Second Husband, serial [C].
WJJD—Croonfest.
WCFL—Guest Spotlight.
WIND—To My Darling.
10:30—W-G-N—Take It Easy Time [M].
WMAQ—Soldier Who Came Home [N].
WBBM—Bright Horizon, serial [C].
WLS—Gilbert Martyn, news [B].
WCFL—Musical program.
WIND—News; Frank Sinatra.
WJJD—June Merrill program.
10:45—W-G-N—What's Your Idea? [M].
WMAQ—David Harum, serial [N].
WBBM—Aunt Jenny's stories [C].
WCFL—Jack Berch show [B].
WLS—Ervin Lewis, news reports.
WIND, WBEZ—American Neighbors.
10:55—W-G-N—Lanny and Ginger [M].

11 —W-G-N—William Lang, news [M].
WBBM—Kate Smith Speaks [C].
WCFL, WJJD—News reports.
WLS—Martha and Helen program.
WIND—News reports; musical program.
WMAQ—Editor's Daughter.
11:15—W-G-N—Songs by Morton Downey [M].
WBBM—Big Sister, serial [C].
WMAQ—Linda's First Love, serial.
WCFL—Serenade; Song and a Star.
WIND—Quiz Time.
WJJD—Music Goes 'Round.
11:30—W-G-N—John Holbrook, news reports.
WBBM—Romance of Helen Trent [C].
WMAQ—Musical Milkwagon.
WLS—Live stock, poultry markets.
WCFL—Make Believe Danceland.
WIND—News reports; Club Encore.
WJJD—Swing with Charlotte.
11:45—W-G-N—Eddie and Fannie.
WBBM—Our Gal, Sunday [C].
WLS—Farm news; markets; weather.
WJJD—Spotlight on Peace.

AFTERNOON

12 —W-G-N—Meet the People.
WBBM—Life Can Be Beautiful [C].
WCFL—Baukhage Talking [B].
WMAQ—Moulton Kelsey, news.
WLS—Dinner Bell Time.
WAAF—The Symphonic Hour.
WJJD—News; War Worker's Morale.
WIND—News; Gratefully Yours.
WWZR—Victory Promenade.
12:15—W-G-N—Tribune Headliners' show.
WBBM—Ma Perkins, serial [C].
WMAQ—Tunes and Tips.
WCFL—Constance Bennett [B].
12:30—W-G-N—Paula Stone, Phil Brito [M].
WBBM—Bernardine Flynn, news [C].
WMAQ—Elizabeth Hart Presents.
WCFL—Treasury Center.
WLS—Julian Bentley, news reports.
WJJD—Loop noonday service.
WIND—News; Jimmy Dorsey records.
12:45—W-G-N—John J. Anthony [M].
WBBM—Young Dr. Malone [C].
WMAQ—Morgan Beatty, news [N].
WLS—This Farming Business.
WIND—Star Stories; Best Sellers.
12:50—WLS—Closing live stock market.

1 —W-G-N—Cedric Foster, news [M].
WMAQ—The Guiding Light [N].
WBBM—Two on a Clue [C].
WCFL—John B. Kennedy, news [B]
WLS—Variety music; Uncle Ezra.
WIND—News; Tommy Dorsey record.
WJJD—Baseball matinee.
1:10—WLS—Grain market summary.
1:15—W-G-N—Jane Cowl program [M].
WMAQ—Today's Children [N].
WBBM—Rosemary, serial [C].
WIND—Dugout Interview.
WCFL—Club Time: Beverly Shea.
WLS—Music for Millions.
1:30—W-G-N—Queen for a Day [M].
WMAQ—Woman in White [N].
WBBM—Perry Mason, drama [C].
WCFL—News; David Rose.
WLS—Ervin Lewis, news reports.
WIND—Baseball: Cubs vs. Brooklyn.
WJJD—Dugout Interview.
1:45—WBBM—Tena and Tim, serial [C].
WMAQ—Hymns of All Churches [N].
WCFL—Correspondents program [B].
WLS—Musical Feature.
WJJD—Baseball: Sox vs. Boston.

2 —W-G-N—News reports.
WMAQ—A Woman of America [N].
WBBM—News reports.
WLS—Your Home and Mine.
WCFL—News; Music America.
2:15—W-G-N—Center Canteen.
WMAQ—Ma Perkins, serial [N].
WBBM—Presenting Michael Scott [C].
2:30—W-G-N—Ida Bailey Allen.
WMAQ—Pepper Young's Family [N].
WBBM—A. Godfrey, commentator [C].
WCFL—Ladies, Be Seated [B].
WLS—Grace Wilson, contralto.
2:45—WMAQ—The Right to Happiness [N].
WLS—Ervin Lewis, news reports.

3 —W-G-N—Walter Compton, news [M].
WMAQ—Backstage Wife, serial [N].
WENR—Views of the News [B].
WBBM—House Party [C].
WCFL—News reports.
WMBI, WDLM—Gospel in Music.
3:15—W-G-N—Words and Rhythm.
WMAQ—Stella Dallas, serial [N].
WCFL—Favorite Melodies.
WENR—Ethel and Albert.
3:25—WBBM—Paul Brentson, news reports.
3:30—W-G-N—Melody Memos.
WMAQ—Lorenzo Jones, serial [N].
WENR—Beulah Karney program.
WBBM—Meet the Missus.
WIND—The Scoreboard.
WCFL—Lorraine Hall program.
3:45—W-G-N—Songs of Praise.
WBBM—Missus Goes to a Party.
WENR—News reports.
WCFL—Light Gossip Club.
WMAQ—Young Widder Brown [N].
WJJD—The Scoreboard.
WIND—Harry James records.

4 —W-G-N—News reports.
WMAQ—When a Girl Marries [N].
WBBM—Paul Gibson program.
WCFL—Music Lovers' Matinee.

Listener's Choice

SPECIAL EVENTS

9:15 a. m.—W-G-N—June Baker interviews Lt. Lloyd Wendt, on leave from The Chicago Tribune.

10:30—WJJD—June Merrill. Guest: Jay Jostyn, who portrays radio's Mr. District Attorney.

12:15 p. m.—W-G-N—Tribune Headliners' show: War Loan broadcast, with Arch Ward, Marcia Winn, and Philip Maxwell of The Chicago Tribune, and Skip Farrell and Bob Trendler's orchestra.

1:30—WIND—Baseball: Cubs vs. Dodgers.

1:45—WJJD—Baseball: Sox vs. Boston.

9:15—WENR—Clare Luce: "What to Do with Germany?"

9:30—WBBM—Congress Speaks: Rep. Halleck [R., Ind.]: "The Challenge to America."

VARIETY, COMEDY, AND DRAMA

1:30 p. m.—W-G-N—Queen for a Day, with Dud Williamson as M. C.

7:00—WMAQ—Ginny Simms show.

7:30—W-G-N—Dave Elman's Auction Gallery. Guests: Kathleen Winsor, Henry Hull, Burns Mantle, and Pola Negri.

7:30—WGNB—Brownstone Theater: "Daddy Long Legs."

8:00—WMAQ—Mystery Theater: "The Adaptive Ultimate."

8:30—WMAQ—Fibber McGee and Molly, with Shirley Mitchell and the King's Men.

8:30—WBBM—This Is My Best, with Jack Benny and Keenan Wynn in "Please, Charley."

9:00—WMAQ—Bob Hope, with Herbert Marshall as a guest.

9:30—W-G-N—Crime Files of Flamond: "The Case of the Deadly Door."

9:30—WENR—One Man's Family: "Hazel Has a Room for Rent."

10:30—WMAQ—Dick Haymes in short wave talk with boys overseas.

MUSIC

Noon—WAAF—Symphonic hour: Liszt's "Dance of Death."

4:00 p. m.—WCFL—Music Lovers' Matinee: Strauss' "Artist's Life."

8:30—W-G-N, WGNB—Symphony Hall: Walter Steindel directs W-G-N Symphony orchestra in Introduction to Act III of Wagner's "Lohengrin," Mozart's Symphony No. 35, "The Angelus" from Hadley's Third Symphony, the overture to Strauss' "The Bat," and three dances from Smetana's "The Bartered Bride."

8:30—WENR—Spotlight Bands: Jan Garber's orchestra.

10:05—WIND—Schubert's "Tragic" Symphony.

10:30—WCFL—Music Lovers' hour: Tschaikowsky's "1812" overture.

WENR—Glamour Manor.
WIND—News; Duke Ellington records.
WJJD—Sports Jamboree.
WILL—Preview of Tomorrow.
4:15—W-G-N—Melody Merry-Go-'Round.
WMAQ—Portia Faces Life [N].
WIND—Bing Crosby records.
WJJD—1160 Club.
4:30—W-G-N—The Music Mart.
WMAQ—Just Plain Bill [N].
WBBM—News reports.
WENR—Malcolm Claire, stories.
WIND—News; Benny Goodman.
4:45—WMAQ—Front Page Farrell [N].
WENR—Hop Harrigan [B].
WBBM—Gold Coast Rhythm.
4:55—WCFL—War commentary.

5 —W-G-N—News bulletins.
WGNB—News; Time to Relax.
WENR—Terry and the Pirates [B].
WMAQ—Gregg Donovan, news.
WBBM—News reports.
WJJD—Treasury Salute.
WCFL—News reports.
WIND—News; Jimmy Dorsey records.
5:05—WMAQ—Cloyd Head, news reports.
5:15—W-G-N—Superman, serial [M].
WBBM—Edwin C. Hill [C].
WMAQ—Art Van Damme quartet.
WCFL—Treasury program.
WENR—Dick Tracy, serial [B].
WJJD—News reports.
5:30—W-G-N—Tennessee Jed.
WGNB—Good Neighbor Time.
WENR—Jack Armstrong, serial [B].
WMAQ—Studs Terkel, sports.
WBBM—John Harrington, news.
WCFL—News; Hit Tunes.
WIND—Double Feature.
WJJD—Crooner Fan Club.
5:45—W-G-N—Tom Mix, serial [M].
WBBM—The World Today [C].
WENR—Capt. Midnight, serial [B].
WMAQ—John Holtman, news.
WCFL—Sammy Kaye's orchestra.
WIND—Musical Motorcade.
WJJD—GI Hit Parade.
5:55—WBBM—Bob Trout, news reports [C].

6 —W-G-N—Preston Bradley.
WGNB—Fulton Lewis Jr., news [M].
WMAQ—Jim Blade and His Music.
WCFL, WBBM—News reports.
WJJD—Sports Review.
WLS—Julian Bentley, news reports.
WIND—News reports; musical program.
6:05—WBBM—Everett Holles, news.
6:15—W-G-N—Telephone Quiz.
WGNB—Dinner Music.
WBBM—Music That Satisfies [C].
WMAQ—News of the World [N].
WCFL—Raymond Swing, news [B.]
WLS—R. F. D. Mail Box.
WJJD—Pan-Americana.
WIND—Musical program; news reports.
6:30—W-G-N—John Holbrook, news reports.
WBBM—American Melody hour [C].
WMAQ—Super Interlude.
WCFL—Catch Carter's Column.
WLS—Music for Millions.
WLS—Minute Man News.
WIND—Cub news.
6:45—W-G-N—Say It with Music.
WGNB—Your Request program.
WMAQ—H. V. Kaltenborn, news [N].
WIND—Chicago Reporter.
WCFL—Don Artiste, pianist.
WLS—News; Footlight's Favorites.
WJJD—Let's Learn Spanish.

7 —W-G-N—Frank Singiser, news [M].
WGNB—News; Operetta Music.
WMAQ—Ginny Simms [N].
WBBM—Big Town, drama [C].
WLS—News and Ted Malone [B].
WCFL—News reports.
WJJD—Yanks' Service Bureau.
WIND—News reports; Organ Reveries.
7:15—W-G-N—Curt Massey [M].
WCFL—Bing Crosby records.
WLS—Lum and Abner [B].
WJJD—Ranch House.
WIND—Curtain Time; news.
7:30—W-G-N—Elman's Auction Gallery [M].
WGNB—Brownstone Theater.
WMAQ—A Date with Judy [N].
WBBM—Theater of Romance [C].
WJJD—Supper Frolic to 9:30 p. m.
WLS—Alan Young show [B].
WIND—Robert F. Hurleigh, news.
WCFL—Dr. Schacher, commentator.
WWZR—Comradeship in Music.
7:45—WIND—Time to Remember.
WCFL—Radio Sports Page.
7:55—WBBM—Bill Henry, news reports [C].

8 —W-G-N—Gabriel Heatter, news [M].
WGNB—News; Artist Recital.
WBBM—Inner Sanctum [C].
WMAQ—Mystery Theater [N].
WENR—Guy Lombardo [B].
WCFL—News reports.
WIND—News; Jimmy Dorsey's orch.
8:15—W-G-N—Stories from Real Life [M].
WCFL—Eddy Hanson, organist.
8:30—W-G-N, WGNB—Symphony Hall.
WMAQ—Fibber McGee and Molly [N].
WBBM—This Is My Best [C].
WENR—Spotlight: Jan Garber [B].
WCFL—Labor Flashes.
WIND—News; Close Harmony.
8:45—WCFL—Any Bonds Tonight?
WIND—News Analysis.
8:55—WENR—Storyteller, M. Miller [B].

9 —WMAQ—Bob Hope show [N].
WBBM—Service to the Front [C].
WENR—Sumner Welles [B].
WCFL—News reports.
WIND—News; Swoon Tunes.
9:15—WIND—Musically Speaking.
WENR—Clare Luce, talk [B].
WCFL—Mandrake, the Magician.
9:30—W-G-N—Crime Files of Flamond.
WGNB—News; Keyboard Impressions.
WMAQ—Hildegarde program [N].
WENR—One Man's Family [B].
WBBM—Congress Speaks [C].
WCFL—London Calling.
WIND—News; Casa Rhumba.
WWZR—Composers' hour.
9:45—WGNB—Stars of Yesteryear.
WBBM—Behind Scenes at CBS [C].
WCFL—Louie and His Gang.
WIND—Guy Lombardo records.

10 —W-G-N—Songs You Remember.
WGNB—News reports; Symphony.
WBBM—Jack Kirkwood show [C].
WENR—Paul Harvey, news reports.
WMAQ—The Supper Club.
WCFL—Moulton Kelsey, news reports.
WIND—News; Symphonic hour.
10:15—W-G-N—Chicago at Night.
WCFL—Richard Harkness, news [N].
WMAQ—George Stone, news reports.
WBBM—The King's Jesters.
WENR—Herbie Mintz.
10:30—W-G-N—News reports.
WMAQ—Dick Haymes show.
WBBM—Eugene Read, news reports.
WENR—Ulmer Turner, news reports.
WCFL—Music Lovers' hour.
WGES—All-Slavic program.
WWZR—Rhythm on Parade.
10:45—W-G-N—A Date with an Angel.
WBBM—Patty Ford's Busy Line.
WENR—Rhythms at Random.

11 —W-G-N—News reports.
WMAQ—Don Elder, news reports.
WBBM—News; Jimmy Hilliard's orch.
WENR—News reports.
WIND—News; musical program.
11:05—W-G-N—Chicago Fighters in the News.
11:10—W-G-N—Benny Strong's orchestra [M].
11:15—WMAQ—A Little Night Music.
WENR—Gay Claridge's orchestra.
WCFL—Musical program.
11:30—W-G-N—Buddy Franklin's orch. [M].
WMAQ—Roy Shield and company [N].
WBBM—Jimmy Dorsey's orch. [C].
WCFL—Freddie Martin's orchestra [B].
WENR—Emil Vandas' orchestra.
WIND—News; musical program.
11:45—WBBM—Ted Weems' orchestra.
WIND—Treasury Salute.
11:55—W-G-N—News reports.
WMAQ—Sing for the 7th.
WENR—Sing for the 7th.
WCFL—Late news reports.

12 —W-G-N—Curfew Time to 1 a. m.
WBBM—Press News [C].
WIND, WMAQ—News reports.
WENR—Newspapermen's Forum.
12:05—WMAQ—Inside Germany.
WBBM—Ted Lewis' orchestra.
WIND—Night Watch to 5:30 a. m.
12:15—WMAQ—Musical Nightcap.
12:30—WENR—Rhythm Rendezvous.
WBBM—Ralph Morrison's orchestra.
12:55—WMAQ—News and prayer.
WENR—News reports.
1:00—W-G-N—News reports.
WBBM—News; Ted Weems' orch.

News Broadcasts

MORNING

5:30—WMAQ	9:00—W-G-N	10:00—WCFL
6:00—WMAQ	9:00—WMAQ	10:30—WLS
6:45—W-G-N	9:15—WCFL	10:45—WLS
7:00—WCFL	9:30—WLS	11:00—W-G-N
7:15—W-G-N	9:30—WIND	11:00—WCFL
8:00—W-G-N	10:00—WIND	11:30—W-G-N

AFTERNOON

12:00—WJJD	1:00—W-G-N	4:00—W-G-N
12:00—WCFL	1:30—WCFL	4:55—WCFL
12:30—WIND	2:00—W-G-N	5:00—W-G-N
12:30—WLS	3:00—W-G-N	5:00—WGNB
12:30—WBBM	3:00—WENR	5:45—WMAQ

EVENING

6:00—WGNB	7:00—WGNB	10:30—W-G-N
6:15—WMAQ	8:00—W-G-N	11:00—W-G-N
6:30—W-G-N	8:00—WGNB	11:00—WBBM
6:45—WMAQ	9:00—WCFL	11:55—W-G-N
6:45—WIND	9:30—WGNB	12:00—WMAQ
9:00—W-G-N	10:00—WGNB	1:00—W-G-N

ON SHORT WAVES

The North American service of the BBC from London includes the following program today. The frequencies [in megacycles] employed after 4:15 p. m. are 11.93, 9.58, 9.82, 6.11, 7.26, 9.51. 4:30 p. m.—Front Line Family; 4:45 p. m.—News; 6:30 p. m.—Radio Newsreel; 8:10 p. m.—Tomorrow's London Papers; 11:05 p. m.—War Review; 11:30 p. m.—News reports.

Luxury Fruits Add a Festive Air to Meals

Ration Roundup

RED STAMPS

Stamps		Stamps	
Y Z A B C D 5 5 2 2 2 2	GOOD THRU JUNE 2	E F G H J 2 2 2 2 2	GOOD THRU JUNE 30
K L M N P 2 2 2 2 2	GOOD THRU JULY 31	Q R S T U 2 2 2 2 2	GOOD THRU AUG. 31

BLUE STAMPS

Stamps		Stamps	
H J K L M 2 2 2 2 2	GOOD THRU JUNE 2	N P Q R S 2 2 2 2 2	GOOD THRU JUNE 30
T U V W X 2 2 2 2 2	GOOD THRU JULY 31	Y Z A B C 2 2 1 1 1	GOOD THRU AUG. 31

SUGAR—Book 4, sugar stamp 35, 5 pounds, expires Saturday. Stamp 36, 5 pounds, expires Aug. 31. Ration boards now accepting canning sugar applications.

SHOES—Book 3, airplane stamps 1, 2, 3, each good indefinitely for one pair.

FUEL OIL—Period coupons 4 and 5 [1943-'44 heating season] and period coupons 1, 2, 3, 4, 5 [1944-'45 heating season] good thru Aug. 31.

GASOLINE—A15 coupons expire June 21; B6, B7, C6, C7 coupons good until further notice.

WASTE FATS—Each pound worth 2 red ration points and 4 cents.

May 29, 1945

BY MARY MEADE

[Copyright: 1945: By The Chicago Tribune]

Fat blueberries and big rosy cherries aren't the least expensive fruits in the markets, but it's good to see them again and have them available for an occasional luxury pie or cherry nibbling spree.

Both fruits are attractive on a fruit salad platter. One of the nicest of such platters, suitable for buffet, table, or family board, consists of sliced fresh pineapple, orange sections, piles of fresh cherries and blueberries, grouped around a mound of cottage cheese garnished with watercress. A platter like this can be salad or dessert, depending upon whether a dressing accompanies it or not.

To save fats, skimp on the pastry for that blueberry pie—bake the deep dish kind of pie with only a circle of pastry to each portion, or make a lattice topped pie with only a few strips of pastry, instead of an entire top crust.

Fresh Blueberry Pie

[9 inch]

Pastry for lower crust and lattice top
1 quart blueberries
1 cup sugar
3 tablespoons flour
Juice of ½ lemon
2 tablespoons margarine [optional]

Mix sugar and flour and spread a little of the mixture over bottom and sides of lower crust. Add rest of sugar mixture to berries and fill crust. Sprinkle lemon juice over top and dot with margarine if used. Adjust lattice strips. Bake at 450 degrees for 15 minutes; reduce heat to 375 degrees and bake 20 minutes longer.

To save sugar the pie may be made with ½ cup sugar and ½ cup honey, but an extra tablespoon of flour should be added to care for the excess liquid.

This recipe may be used for currant pie when currants come in, which should be soon.

Blueberry "dream pie" was awarded a prize in our recipe contest about three years ago. It makes a smaller pie, but one which will serve six at the expense of only a pint of berries and ½ cup of sugar.

Blueberry Dream Pie

1 baked 8 inch pie shell
1 pint fresh blueberries
4 egg whites
½ cup sugar

Beat egg whites until stiff. Add sugar gradually and continue beating until mixture stands up in peaks. Fold berries in carefully and pile lightly in pie shell. Bake at 350 degrees for 15 minutes.

Meet me and buy a war bond today at noon, State and Madison sts.

Wednesday Menu

BREAKFAST
Sliced Bananas with Top Milk
Scrambled Eggs
Toasted English Muffins — Jelly
Coffee — Milk

LUNCH
Canned Bean Soup
Rye Toast
Carrot Sticks — Olives
Applesauce — Milk

DINNER
*Barbecued Veal Patties
Candied Sweet Potatoes — Asparagus
Cole Slaw — Hard Rolls
Orange Whip — Milk, Tea, or Coffee
*See today's prize recipe.

$5 PRIZE RECIPE

Barbecued Veal Patties

[Serves four]

1 pound ground veal
1 teaspoon salt
¼ teaspoon pepper
1 egg, well beaten
¼ cup fat
¼ cup chili sauce, or catchup
1½ teaspoons Worcestershire sauce
3 tablespoons chopped dill pickle
½ cup dill pickle juice

Combine veal, salt, pepper, and egg; form lightly into 8 patties. Brown both sides in hot fat. Combine remaining ingredients and pour over meat. Cover pan tightly and simmer 30 minutes.

MRS. MARIE DRAKE,
938 25th st., Des Moines, Ia.

Send your favorite recipe to: Recipe Contest, Chicago Tribune.

TODAY'S SPECIAL ATTRACTIONS
UKRAINIAN DAY
7th War Loan
Entertainment featuring
Navy Pier Dance Band
War Hero
Guest Stars
WBKB at 12:30 P. M.
TREASURY CENTER
72 WEST ADAMS
MAIN FLOOR EDISON BLDG.

Ruffled Aprons

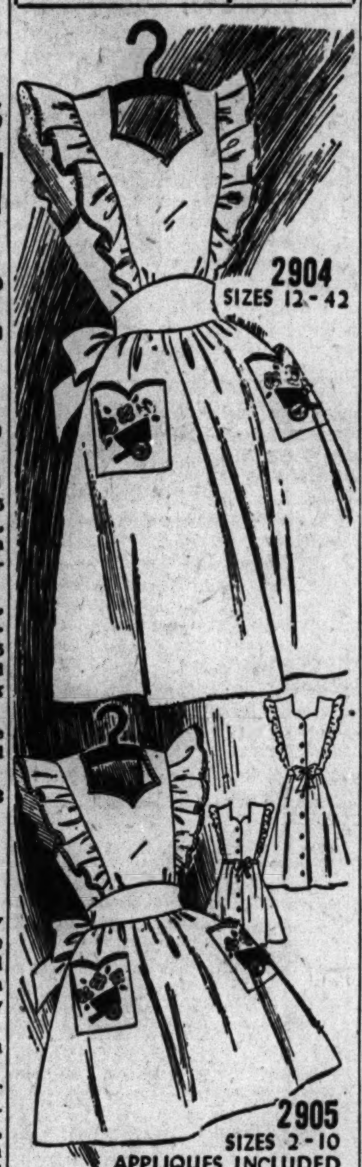

Identical in every way, these aprons with dainty ruffling as trimming are designed for mother and daughter, or big and little sister. In pinafore style, the aprons give wonderful coverage, protecting "good" dresses while mother is preparing for guests and little daughter is admonished to "keep clean" until "company comes." Style No. 2904 is designed for sizes 12 to 42. Size 36 requires 3⅝ yards of 35 inch fabric, with 4½ yards or binding. Applique included. Style No. 2905 is designed for sizes 2 to 10. Size 4 requires 1⅞ yards of 35 inch fabric, with 3 yards of binding. Applique included. Each pattern is 10 cents, plus 2 cents for mailing.

Order Clotilde patterns from Chicago Tribune, P. O. Box 537, Grand Central Annex, NEW YORK CITY. Print name and address; state size. Each pattern is 10 cents, plus 2 cents for mailing. The summer fashion book, on sale at Tribune Public Service offices, is 15 cents; 18 cents if ordered by mail with a pattern.

Pick Forrest Lewis to Star in Mystery Series on W-G-N

Forrest Lewis, who recently returned from Hollywood where he worked in both pictures and radio, has been assigned the leading role in W-G-N's Mystery House thrillers, aired at 9:30 p. m. Sundays.

Eddie Bracken, young comedian who is now a Sunday night broadcaster on NBC, is to contribute his services to a new series under auspices of the United States navy to be broadcast over the Blue network. The program will be devoted to achievements of the navy's air arm—particularly carrier exploits. Starting date has not yet been set.

Cynthia Cline, one of the original Quiz Kids and now a student at Northwestern university, will be interviewed on Twilight Meditations over WGNB, FM station, next Sunday at 7:30 p. m. Cynthia has been writing poetry, some of which has been published in the Pegasus club magazine. John Barclay of WGNB's staff will read several of her poems.

Lt. Lloyd Wendt of the navy will be interviewed by June Baker of the navy at 9:15 a. m. today. He will tell about his new book "Bright Tomorrow." Lt. Wendt is on leave from the Chicago Tribune's editorial staff.

* *

Loyola U. Appoints New Student Personnel Head

The appointment of Thomas M. Kennedy as director of student personnel and veterans' affairs at Loyola university has been announced by the Rev. William A. Finnegan, dean of the college of arts and sciences. Kennedy was attached to the adjutant general's office until he was discharged recently from military service. At Loyola he will succeed Dr. A. A. Schneiders, whose assistant he was before entering the service in 1942. Dr. Schneiders leaves for Detroit, Mich., to become director of the department of psychology at Detroit university.

* *

Arche Group Luncheon

The membership committee of the Arché club, of which Mrs. Thomas B. Brown is chairman, will hold a luncheon meeting Friday at the home of Mrs. Virgil Griffin, 2225 E. 70th pl.

Superfluous HAIR
Guaranteed Removed Forever
Face, Legs or Body Treatments as low as $2

GENUINE DRUM & DRUM Electrolysis is the fastest, the most economical and the most dependable system known to science. Thousands of Chicago women acclaim this exclusive highly specialized Electrolysis system for its outstanding success. Get the facts and prices by sending this adv. for free booklet. Free consultation. 30 Years as Electrolysis Specialists—inventor of 16 Needle Electrolysis.
DRUM & DRUM, E.D.
108 N. State, Suite 1008
CENtral 1519

Isobel Lindsay and Alice Butz to Bow Sept. 8

[Continued from page 11, col. 1]

of the early American chair. Wooden and kitchen utensils and a creation of wood and glass called a queen bee keeper are other interesting items.

Mrs. Phillip Miller, president of the Antiquarians, and the board of directors will pour at tea, assisted in addition by Mrs. James Ward Thorne and Mrs. C. Morse Ely. The exhibition has been made possible thru a fund established by Mrs. Thorne for the institute's use and thru the generosity of Dr. and Mrs. Sanford. Meyric Rogers, curator of the decorative arts department of the institute, designed the installation of the exhibit in galleries L 2 and 3.

Mrs. Ernst C. von Ammon, chairman of the Ravinia Festival association's coupon book sales committee, will entertain at tea at home in Winnetka today to launch the sale of books for this summer's Ravinia Festival season. The concerts will open Saturday, June 30, with a gala performance by the Chicago Symphony orchestra, conducted by Désiré Defauw.

Wedding News.

Mr. and Mrs. Frank E. Hagan of Winnetka announce the marriage yesterday of their daughter, Kathleen, to Lt. George Knox Cracraft Jr. of the army air forces, son of Mr. and Mrs. Cracraft of Helena, Ark. The ceremony took place in the Hagan home, with a small reception following. Lt. Cracraft had just returned from Europe following 35 missions over Germany. He wears the distinguished flying cross and two oak leaf clusters. Lt. Cracraft and his bride are going to Miami, Fla., on a wedding trip. He will report to the redistribution center there.

Miss Elizabeth Jane Dilling and Darwin Mills Rummel are making plans to be married at 4 p. m. Saturday in St. Mark's church, Evanston. After the ceremony the bride's mother, Mrs. Elizabeth Dilling of Gordon ter., will give a reception in the Orrington hotel. Mr. Rummel, son of Mr. and Mrs. Darwin L. Rummel of Kansas City and St. Louis, Mo., received an honorable discharge from the navy air forces. He and his bride will live in Highland Park, where they have purchased a home. Albert W. Dilling of Chicago is the bride's father.

From Yonkers, N. Y., comes the announcement made by Mr. and Mrs. William Bright of the marriage there April 21 of their daughter, Janice, to Ensign John H. Thiele of the naval reserve, son of Mr. and Mrs. Ralph Thiele of S. Oakley av. Both Ensign Thiele and his bride attended Denison university. They are at home in Pensacola, Fla., where he is stationed as an instructor.

Mr. and Mrs. Harry Levinson of N. Lawndale av., announce the approaching marriage June 17 of their daughter, Harriet Phyllis, to Pvt. Laurence Finberg of the army, son of Dr. and Mrs. Joseph Finberg of Stratford pl. The wedding will take place in the Graham Taylor hall at the University of Chicago, from which both Miss Levinson and her fiancé will be graduated two days before their marriage. Pvt. Finberg is an army medical student. He and his bride will be at home in Chicago while he is stationed at Billings hospital.

The society editor and the club editor will join the group of Tribune Headliners on the bond stand at State and Madison sts. from noon to 1 p. m. today to promote the sale of bonds on the mighty 7th war loan drive. Buy a bond and we'll give you a headline for your pet project!

* *

Woodlawn Writers' Club Poets to Meet on Monday

The Poets' corner of the Woodlawn Writers' club will have a dinner meeting on Monday in the Hayes hotel. Miss Thirza Riggs, 6450 Kenwood av., is the newly elected chairman.

Household Forum

By Louise Bargelt

Mrs. John V., Chicago—To keep water from running down one's arms when cleaning windows or woodwork or walls, I tie a cloth tightly around each wrist.

Emily H., Oak Park—For some years now I have sewed an extra piece of material in the underside of a hem whenever I make any dresses for my little girls. In this way the material for "future patching" is washed when the dress is washed, and is already "matched" when patching time comes.

Mrs. Henry G., Evanston—I place a piece of waxed paper inside the wire basket of my bun warmer when I'm heating sweet rolls. This keeps any syrup which may melt from running off the top of the rolls and settling on the bottom of my bun warmer.

Now—Your Idea—Please

Looking at Hollywood

By Hedda Hopper

HOLLYWOOD, Cal., May 28—**Orson Welles** had his face shaved for the end of "Tomorrow Is Forever." Then he looked too young, so to make him look older, he was experimenting with a false nose. Said I, "How about your returning to San Francisco for your Sunday Round Table discussion with the experts? Without a beard, do you think they'll let you in?" "I doubt it," said he, and called up Westmore's to ask them to make him a false beard. I asked him why he was extending himself so, trying to do everything at once. Why didn't he stick to those good radio shows he did so well? Said he, "I did them—so now they bore me. I must experiment." "Oh, you and Edison?" "Yes," replied Orson. "If some one would build me a theater, as they built him a laboratory, I'd be perfectly happy." "For how long?" said I. He got a wire from **William Seiter** which ran: "**Winston Churchill**, soldier, writer, polo player, lord of the admiralty, lecturer, statesman. Churchill is 70. You're 30. Catch on?" ! ! !

One for All and All for One

Bette Davis sure gets love from her co-workers. When her director was taken ill and had words with the big boss, Bette stayed home. After three days there was an apology, and every one, including Bette, came back to work happily ever after. . . . After **Victor Fleming's** recent run-in at Metro, Hoppie, the studio wit, nicknamed him "the 50 year old Rooney!" . . . New York can expect bigger and better parties when the **Basil Rathbones** land back there in September. Basil will play Charles II. on the stage. . . . **Frank Smith** is taking his troubles to court because he wasn't able to collect ten weeks' salary for work he did on "Walk in the Sun." . . . **Don De Fore** hopes his next with **Hal Wallis** will be made in England.

Mistreat Her for the Camera

Angela Lansbury's mother, **Mona McGill**, is known as "the body" at Universal—not the same kind of body **Marie McDonald** has. She has been a corpse for a week—done in by **George Sanders** in "Uncle Harry." It was she who did that wonderful drunk scene with **Keenan Wynn** in "The Clock." . . . I watched **Betty Hutton, Barry Fitzgerald**, and **Mary Young** doing some scenes in "Stork Club." My mind went back to Mary when she did "Dancing Mothers" with **Helen Hayes**. Mary's years older than Betty, but she'd win out even now in any beautiful back contest. . . . **George Raft** may get what he wants—"The Mirabilus Diamond" by **Jerome Odlum**, which comes out in book form soon. . . . In an effort to throw the world's fashion spotlight again on Paris, directors of the French congress of fashion, whatever that is, named **Judy Garland** as one of the smartest dressed women in the world. When I recall how Judy and I fought for years to get her some decent looking clothes, I'm sure she got as big a laugh as I did out of this.

A Short Memory!

What goes on at Republic? Some months ago I mentioned that **Lester Sharpe** had become a producer. He wrote and produced a picture called "Thoroughbreds." Now a trade paper comes out and gives the production credit to **Armand Schaefer**, and the picture gets a good notice. Whatever happened to Sharpe? Or shouldn't I be so inquisitive? . . . **David Bruce** will co-star with **Susanna Foster** in "Once Upon a Dream" with **William Seiter** directing. Bruce is the boy who stuck his neck out when he made the statement, "The girls at Northwestern university are the homeliest in the world when they get up in the morning." He's married to one.

An Old Story in Hollywood

It could only happen here. Those who want jobs can't get 'em, and those who don't can. **Doris Kenyon's** handsome son, **Kenyon Sills**, 17, was stopped on the street by a talent scout. Would he come over to 20th and make a test right away. No, he's not interested in acting. He's going to school. As soon as he is graduated, he joins the navy. But the guy was so insistent, Kenyon went. Two days later Doris was called up by another producer, a friend of hers, who said, "I hope your son hasn't signed at 20th. I'd like to offer him a seven year deal." **Milton Sills'** son is still joining the navy, and still has no inclination to act. And he's still handsome—and so is his mother.

[Copyright: 1945: By The Chicago Tribune]

Mexican Designs

BY NANCY CABOT

These clever Mexican designs are embroidered with simple stitches on towels, place mats, luncheon sets, curtains, or framed for colorful wall spots. The hot iron transfer pattern contains six motifs measuring 3½ by 4½ inches, together with detailed instructions.

For the hot iron transfer pattern of the Mexican motifs, No. 516, send 15 CENTS in coin [wrap coin securely] to the Needlework Bureau, Chicago Tribune, 220 5th av., New York 1, N. Y.

Burlesque TAKES ON NEW THRILLS!
1st Show Starts 9 P. M.
BACK STAGE
935 WILSON AVE.

Woman's Progressive Club to Hold Luncheon Today

The Woman's Progressive club of Chicago will gather for its summer luncheon at 12:30 p. m. today in the Michigan room of the Edgewater Beach hotel, with Mrs. Gustave A. J. Meyer presiding. Mrs. Charles S. Clark, president of the Conference of Club Presidents and Program Chairmen, will be the club's guest. An opera miniature from "Blossom Time" will be sung by Olive O'Neil, soprano, with Alexander Marney at the piano.

* *

Northbrook Service Club Will Give Benefit Dinner

A benefit dinner will be given by the Northbrook Service club from 6 to 10 p. m. on Friday at the Country Fare in Dundee rd. to raise money for equipping and maintaining a kindergarten for children of the town. Mrs. Harold Oberg, the chairman in charge, will entertain in her home on Thursday at a tea for members of her committee.

Wedding

Mr. and Mrs. Arnold William Horn of W. 59th pl. announce the marriage on April 28 of their daughter, Dolores Ida, to the Rev. Wilbert M. Weber, son of Mrs. Alvinia Weber of N. Oak Park av. The Rev. Herbert Kohn performed the ceremony in the Nazareth Evangelical Lutheran church. The Rev. Mr. Weber attended Concordia college in Milwaukee, Wis., and Concordia seminary in St. Louis, Mo. He now is pastor of the South Side Pilgrim Evangelical church. He and his bride are at home in W. 59th pl.

NIGHTLY
Gali Gali

THE MYSTERY MAN FROM EGYPT
ELLSWORTH AND FAIRCHILD
"Streamlined Ballet"
DICK LA SALLE and HIS ORCHESTRA
Mayfair Room
The Blackstone

Here's an entirely New Idea in Cream Deodorants!
Triple-Creamed to unbelievable fluffiness . . .
Smooths on easier . . . Vanishes quicker

Today an entirely new idea in cream deodorants is waiting for you. It's triple-creamed HUSH*—a mere whisper of a cream . . . fluffy as your face cream. Smooths on easier, vanishes quicker. A delightful change from your present stiff deodorant cream.
Yet!—with all of its exquisite daintiness HUSH ends underarm odor the instant it's applied. Gives you freedom from further perspiration worries from 1 to 3 days. Does not stain nor harm your precious clothes.
Try this new triple-creamed deodorant at once and discover the thrilling difference. You can get HUSH at your drug, department or 10¢ store. 25¢ and 50¢, plus tax.
*REG. U. S. PAT. OFF.

Youthful Pair Put Plenty of Pep Into Film

"PATRICK THE GREAT"

Produced by Universal, directed by Frank Ryan, featuring Donald O'Connor, Peggy Ryan, Frances Dee, Donald Cook, Eve Arden, Thomas Gomez, Gavin Muir, Andrew Tombes, and Irving Bacon. Presented at the Palace.

By Mae Tinée

Peggy Ryan and Donald O'Connor must certainly take their vitamins regularly—they have enough energy for six people. Their latest movie gets off to a slow start but improves as it goes along, and the two young stars turn in some of the vigorous dancing and singing which has made them headliners.

O'Connor is the talented son of a popular musical comedy star [Donald Cook]. As you might expect, the kid is interested in the theater, and he and Peggy are members of a little theater group. Two of papa's producer friends come to watch the kids work out and like 'em so well they decide that Junior and not Senior will have the romantic lead for which the latter was slated. This complicates matters, and the lad nobly refuses the role in order not to hurt his father's feelings, but along comes cupid and everything is hunky-dory before long.

There are some pretty funny bits here and there, particularly when young O'Connor goes youthfully dramatic on Frances Dee, who was only trying to be helpful; Eve Arden's work as a game but cynical secretary, and Andrew Tombes' contribution as the star's bodyguard and diet master. A couple of the situations are pretty droll, the musical numbers are all on the gay side, and on the whole I would say it's light but lengthy entertainment.

Any bonds today?????

A lot of Tribune staff writers, including little me, are going to be at the world's busiest corner today, and we do hope you'll do your security shopping at State and Madison, between 12 and 1.

* *

Museum Puts On Show of the Biggest on Earth; It's a Whale

The Chicago Natural History [Field] museum has 700,000 square feet of floor space, but even that much is not enough for a whale exhibition. So for the last five years museum technicians have been modeling whale species in plaster, at one-tenth natural size, and now they have them all ready for public view beginning tomorrow.

Those who read signs will become aware from cards posted by Dr. Karl P. Schmidt, chief curator of zoology, that the whale is not a big fish. The whale is not a fish at all, but a mammal, like most domestic animals and man himself. A mammal, the cards explain, is an animal that bears and suckles live young.

Biggest of the whales is the 100 foot blue whale, which stretches out its 10 foot length in a case with the killer, the sperm and the bottle nose whales. The blue whale, incidentally, is the biggest animal nature has ever created, bigger even than the dinosaur. Slowest of the whales, apparently, is Barnacle Bill, so easy going that barnacles grow on his belly.

Also in the cases are nature's best job of streamlining, the dolphins and porpoises, including one which wears pretty stars on its sides.

* *

Dr. Parrott Quits as Head of Olivet Nazarene College

Kankakee, Ill., May 28 (AP)—Dr. A. L. Parrott, president of Olivet Nazarene college, Bourbonnais, for the last seven years, today submitted his resignation effective Sept. 1. He will be succeeded by Dr. Grover Van Duyn of Danville, Ill.

* *

Heads G. O. P. Women

Mrs. Francis G. Fabian has been elected president of the Women's Republican club in Evanston.

AMUSEMENTS

SPECIAL MAT. TOMORROW, 2:30
OPERA HOUSE TONIGHT AT 8:30 MAT. TOM., SAT. & SUN.
THE HIT PARADE MUSICAL!
Colorful—Exciting—Mirthful
COUNTESS MARITZA
"Play, Gypsies! Dance, Gypsies!"
Famous Tunes by Emmerich Kalman
TICKETS NOW AT BOX OFFICE, MARSHALL FIELD & CO., AND BY MAIL ORDER
EVES., Inc. SUN., $1.20, $1.80, $2.40, $3. Pop. Priced Mat. Every SAT. & SUN., $1.20, $1.80, $2.40, SAT. EVE., $1.20, $1.80, $2.40, $3, $3.60 (tax incl.)

ERLANGER TONIGHT, 8:30
POP. MATS. WED. & SAT., 2:30
LIFE WITH FATHER
with CARL BENTON REID, BETTY LINLEY
NO SUNDAY PERFORMANCES
NIGHTS, $1.20 TO $3.00 TAX
MATS., $1.20 TO $2.40 INCLUDED

HARRIS EVES., Exc. Sun., 8:30 MATS. Wed. & Sat., 2:30
"Moss Hart's direction, expert cast, make 'DEAR RUTH' a hit."
Claudia Cassidy, Trib.
Dear Ruth
A Comedy by NORMAN KRASNA
Directed by MOSS HART
Eves., $1.20 to $3.60; Mats. Sat., $1.20 to $3.00
Pop. Wed. Mats., $1.20 to $2.40 (Tax Incl.)

SELWYN EVES. (Exc. Sun.), 8:30 Good Seats at Box Office
POPULAR MATINEE TOMORROW AT 2:30
ALFRED de LIAGRE Jr. presents JOHN van DRUTEN'S COMEDY
the Voice of the Turtle
K. T. STEVENS • HUGH MARLOWE • BETTY LAWFORD
Eves. $1.20 to $3.60. Mats. Sat., $1.20 to $3.00
Pop. Wed. Mats., $1.20 to $2.40 (Tax Incl.)

BLACKSTONE Eves. (Exc. Sun.), 8:30 Mats. Wed.-Sat., 2:30
LAST TWO WEEKS
JACOBOWSKY and the COLONEL
The Franz Werfel-S. N. Behrman Comedy Hit
Staged by Elia Kazan
LOUIS CALHERN • OSCAR KARLWEIS
EVES., $1.20, $1.80, $2.40, $3.00, $3.60 (Tax Incl.)
MATS. WED., SAT., $1.20, $1.80, $2.40, $3

96 CHICAGOLAND MEN NAMED IN CASUALTY LIST

Next of Kin Informed of Any Changes

[Chicago Tribune Press Service]

Washington, D. C., May 28—A casualty list containing the names of navy men killed, wounded and missing in action and army personnel killed, wounded and missing in the Pacific and European regions was made public today by the office of war information.

The list includes 96 from Chicago and vicinity.

The next of kin have been kept informed of any changes in the status of casualties since this report was compiled, the OWI said.

CHICAGO AND VICINITY

NAVY DEAD

Danko, John M., Pfc., USMCR—Son of Mr. and Mrs. John Danko, 5125 W. Gunnison St.

Lanning, Harold McClellan, Seaman 2c, USNR—Son of Mr. and Mrs. Robert Lanning, 4536 W. End St.

Soderman, James Emerson, Machinist's mate 2c, USNR—Son of Mrs. Mae Elizabeth Rodman, 14716 Washington St., Harvey; brother of Mrs. Helen King, 1171 Wentworth Ave.

Rossini, Roy Robert, Fireman 1c, USNR—Son of Mr. and Mrs. Ned Rossini, 515 N. Orleans St.

Sebers, Lester G., Pvt., USMCR—Husband of Mrs. Lester G. Sebers, 1117 Homer Ave., Aurora; son of Mr. and Mrs. John B. Sebers, 133 S. Lake St., Aurora.

NAVY WOUNDED

Bitter, Robert Jarmuth, Pharmacist's mate 2c, USN—Son of Mr. and Mrs. Hubert Cecil Bitter, 5414 N. Paulina St.

Boggess, Thomas Phillip, Storekeeper 1c, USNR—Husband of Mrs. Ann Marie Boggess, 1804 S. 12th Ave., Maywood; son of Mrs. Gertrude Boggess, 1834 S. 5th Ave., Maywood.

Clavey, Norman B., Cpl., USMCR—Son of Mrs. Catherine Clavey, 1908 Glenview Rd., Glenview.

Connelly, Robert W., Pfc., USMCR—Son of Mrs. Marie L. Connelly, 1438 S. Komensky Ave.

Connelly, Edward E., Pfc., USMCR—Husband of Mrs. Eileen Connolly, 1032 N. Spaulding Ave.

Conte, Anthony, Pvt., USMCR—Cousin of Mrs. Constance R. Ghilioni, 1006 N. Trumbull Ave.

Corbett, Robert A., Cpl., USMCR—Son of Mr. and Mrs. Earl Corbett, Elmwood.

Coyle, Philip Edward J. Jr., Lt., USNR—Husband of Mrs. Jane McKinney Coyle, 944 Westmoor Rd., Winnetka.

Darmstadter, Herbert M., Jr., Pfc., USMCR—Son of Mr. and Mrs. Herbert M. Darmstadter Sr., 7011 Clyde Ave.

Dauderman, Earl F., Cpl., USMCR—Husband of Mrs. Mary E. Dauderman, 4502 N. Racine Ave.

Davis, Richard N., Pfc., USMCR—Son of Mrs. Ingomar Davis, 656 Briar pl.

Larsen, Bernard Howard, Pharmacist's mate 2c, USMCR—Husband of Mrs. Edna D. Larson, 1000 S. 22d av., Bellwood.

Sedlacek, Joseph W., Pvt., USMCR—Son of Mrs. Rose F. Schaurek, 2417 S. 56th st., Cicero.

Segatto, Richard E., Pfc., USMCR—Son of Mr. and Mrs. Victor Segatto, N. State st., Lockport.

Shimanek, Daniel, Sgt., USMC—Son of Mrs. Daisy Shimanek, 1028 S. Austin blvd., Oak Park.

NAVY MISSING

Rovin, George Joseph, Seaman 1c, USN—Husband of Mrs. Edith Magida Rovin, 4730 N. St. Louis av., and brother of Bud Eugene Rovin, 3336 Franklin blvd.

ARMY DEAD [European Regions]

Burke, Joseph J., Pvt.—Son of Mrs. Eleanor Burke, 920 W. 50th st.

Kehrberger, Elmer C., T/Sgt.—Son of Charles F. Kehrberger, 5531 Roscoe st.

Liebsch, Paul A., Pfc.—Son of Mrs. Loretta May Liebsch, 1006 Prairie av., Park Ridge.

Obrien, William H., 2d Lt.—Son of Mrs. Rosella A. O'Brien, 6406 Ingleside av.

Parise, Leonard P., Pvt.—Son of Mrs. Frances Parise, 1126 N. Hamlin av.

Rabe, Raymond E., Pfc.—Husband of Mrs. Marjory Rabe, 2524 S. Canal st.

Rogers, Russell J., Pvt.—Husband of Mrs. Helen Rogers, 13904 S. State st., Riverdale.

ARMY DEAD [Pacific Regions]

Bury, Warren A., Sgt.—Son of Mrs. Beatrice I. Bury, Waukegan.

Bycsek, Raymond G., Pfc.—Son of Jacob Bycsek, 930 W. 35th st.

Clark, Robert D., Pfc.—Son of Everett K. Clark, Bensenville.

Donnelly, Harold J. Jr., Pfc.—Husband of Mrs. Elsie M. Donnelly, 3855 W. Maypole st.

Koovalles, William, Pvt.—Son of James Koovalles, 3241 W. 62d pl.

Leverde, Anthony, Pfc.—Brother of Mrs. Josephine L. Carpino, 2625 N. Oak Park av.

Luepke, Waldemar L., Pfc.—Son of Mrs. Martha Luepke, 428 Algona Ave., Elgin.

Schrum, Harold E., S/Sgt.—Son of Mrs. Minnie Schrum, South Holland.

Scodino, John M., Sgt.—Son of Mrs. Catherine Scodino, 4053 W. Crystal St.

Zamecnik, Edward, S/Sgt.—Son of Mrs. Anna Zamecnik, 6535 W. 16th St., Berwyn.

ARMY WOUNDED [European Regions]

Beman, Milo G. Jr., Pfc.—Son of Mrs. Veronica N. Beman, 5455 N. Oriole St.

Carroll, Thomas M., Pfc.—Son of Mrs. Mary M. Carroll, 7917 S. Coles Ave.

Casella, Stanley A., Pfc.—Son of Mrs. Anna Casella, 1446 N. Leavitt St.

Challans, Elmer B., Pfc.—Son of Mrs. Florence Challans, c/o Winfield Sanatorium.

Davis, Harold E., Pfc.—Husband of Mrs. Betty R. B. Davis, 4213 W. Harrison St.

Halper, George F., S/Sgt.—Son of Mrs. Mary Halper, 4938 S. Wells St.

McVicker, Samuel W., Cpl.—Son of Samuel McVicker, Piano.

Narozny, Daniel F., Sgt.—Brother of Miss Lydia F. Narozny, 4846 W. Congress St.

Palm, Kenneth J., Pfc.—Son of Mrs. Sigrid N. Palm, 7726 S. Indiana Ave.

Perpoli, Julius J., Pfc.—Husband of Mrs. Ella F. Perpoli, 3044 S. Canal St.

Qualizza, Alexander J., Pvt.—Son of Mrs. Felicitai Qualizza, 2258 W. 24th St.

Schell, George M., Cpl.—Husband of Mrs. Dorothy M. Schell, 7411 S. Prairie Ave.

Savinne, Nicholas J., S/Sgt.—Brother of Emil Saviano, 3526 E. 95th St.

Zalarski, Walter J., Pfc.—Son of Mrs. Mary Horacek, 6345 S. Whipple St.

ARMY WOUNDED [Pacific Regions]

Archambault, George E., Pvt.—Nephew of Eddie C. Fay, 1249, W. 74th Pl.

Brandel, Frederick A., Pfc.—Husband of Mrs. Anna G. Brandel, 3258 Seminary St.

Delmenico, Arthur J., Pfc.—Son of Mrs. Rose Delmonico, 4523 Montana St.

Dickey, Francis Richard, Pvt.—Son of Mrs. Clarice Dickey, 3137 Hoyne Ave.

Eller, William E., Pvt.—Husband of Mrs. Lucille K. Eller, 7232 S. Carpenter St.

Galvan, John, Sgt.—Husband of Mrs. Felicitas Galvan, 309 W. 22d Pl.

Gawrilak, Victor V., Pfc.—Husband of Mrs. Evelyn C. Gawrilak, 1121 Grove St., Downers Grove.

Gilmore, Robert J., Pfc.—Son of Mrs. Evelyn J. Gilmore, 3035 Poplar Ave.

Golden, Marshall, Pfc.—Son of Mrs. Bella Golden, 3335 Douglas Blvd.

Gonko, Walter, Cpl.—Son of Mrs. Mary Gonko, 2457 N. Artesian Ave.

Hasbargen, Gerald J., Sgt.—Son of Mrs. George B. Hasbargen, 529 Bourbonnais Rd., Brookmont, Kankakee.

Hattery, Wilbur, Jr., Pfc.—Son of Wilber Hattery, Sr., 6002 Kenmore Ave.

Fasnacek, Rudolph V., Pfc.—Husband of Mrs. Jenny Jamrock, 8336 Mackinaw St.

Jenkins, Myron J., Pfc.—Son of Mrs. Lillian Jenkins, 4710 N. Kasson Ave.

Jeswein, Edgar E., Sgt.—Son of Mrs. Selma Jeswein, 5601 S. Winchester Ave.

Johnson, Charles N. Jr., Pvt.—Son of Mrs. Ebba L. Johnson, 11320 Prairie Ave.

Kalogeras, John, Pfc.—Son of George Kalogeras, 2426 W. Roosevelt Rd.

Khuse, Alfred A., Sgt.—Son of Mrs. Bertha Khuse, 1408 W. Superior St.

Kroll, Edward C., Pfc.—Son of Mrs. Catherine Kroll, 5141 W. Roscoe St.

Lange, Albert F., Pfc.—Son of Mrs. Mary Lange, 1330 W. 59th Pl.

Leschke, Henry J., Pfc.—Son of Mrs. Erna Leschke, 413 Orchard St., Elgin.

Majewski, John J., Pvt.—Son of Mrs. Eva Majewski, 2834 W. 24th Pl.

May, Forest J., Sgt.—Husband of Mrs. Irene O. May, McAree Rd., Waukegan.

Pasierbowicz, Alex J., Pfc.—Husband of Mrs. Helen W. Pasierbowicz, 1565 W. Hubbard St.

Ratulowski, Walter J., Pfc.—Husband of Mrs. Dorothy B. Ratulowski, 1349 N. Wolcott Ave.

Rembacz, Walter L., Pfc.—Brother of Mrs. Anna Pacyne, 1647 W. Walton St.

Rumpf, Frank H., 2d Lt.—Husband of Mrs. Bernice E. Rumpf, 2215 N. Laramie Ave.

Scruggs, George, T4—Friend of Miss Daisy Hall, 4635 Winthrop St.

Seymour, Edward J., Pfc.—Son of Mrs. Lillian Seymour, 6004 Wentworth Ave.

Siegmeier, Robert C., Cpl.—Son of Paul C. Siegmeier, 6443 S. Winchester Ave.

Spargur, James L., Pfc.—Son of Mrs. Lillian F. Spargur, 220 S. Nelson Ave., Kankakee.

Stavola, John M., Pfc.—Son of Mrs. Mabel Stavola, 4834 Federal St.

Steineke, Arthur A., Pfc.—Husband of Mrs. Arlene B. Steineke, 1919 W. Henderson St.

Stirrat, John W., Pfc.—Husband of Mrs. Bernice D. Stirrat, 516 Rich St., Joliet.

Stroik, Richard J., Pfc.—Brother of Miss Florence Stroik, 2834 N. Albany Ave.

Williams, Roy J., Pvt.—Son of Mrs. Mary Williams, 1320 S. Highland Ave., Berwyn.

ARMY MISSING [European Regions]

Daybook, Louis M., T/Sgt.—Son of Mrs. Annie G. Daybook, 521 S. Fulton St., Aurora.

Dupre, George T., Pvt.—Son of Valentine H. Dupre, 1122 N. Lombard Ave., Oak Park.

Ferguson, Allan H. Jr., 2d Lt.—Son of Dr. Allan H. Ferguson, 3901 N. Fairfield.

Freundt, Frederick L., S/Sgt.—Husband of Mrs. Mary Freundt, c/o E. F. Cooke, Virgil.

Klein, Clifford G., Pvt.—Husband of Mrs. Margaret F. Klein, 2506 N. Ridgeway Ave.

Zarembski, Edmund A., Cpl.—Son of Mrs. Helen Zarembski, 5022 Lockwood Ave.

ARMY MISSING [Pacific Regions]

Buttala, Justice J., 2d Lt.—Husband of Mrs. Dora B. Buttala, 1922 E. 84th St.

Hamrin, John S., 1st Lt.—Son of Mrs. Amelia K. Hamrin, 109 Caryl Ave., Melrose Park.

DOWNSTATE ILLINOIS

NAVY WOUNDED

Corley, John K., Sgt., USMCR—Son of Mr. and Mrs. Kenneth F. Corley, 908 S. College St., Springfield.

Sherman, Thomas E., Corp., USMCR—Son of Mrs. Grace A. Sherman, 304 W. Macon st., Decatur.

ARMY DEAD [European Regions]

Siedenstrang, Orville O., S/Sgt.—Husband of Mrs. Evelyn B. Siedenstrang, 509 E. Jefferson st., Rockford.

ARMY WOUNDED [European Regions]

Faith, Arthur M., Sgt.—Son of Mrs. Mae H. Faith, 3019 Garfield Drive, Rockford.

Goodin, William W., Pfc.—Son of Mrs. Doris E. Goodin, 611 4th St., Peoria.

ARMY WOUNDED [Pacific Regions]

Borsche, Martin N., Cpl.—Husband of Mrs. Theodora F. Borsche, Rockford.

Jones, Charles F., Pfc.—Son of Mrs. Rena B. Jones, 547 Edmond St., East Peoria.

Mooney, Donald B., T/Sgt.—Husband of Mrs. Barbara J. Mesmer, 1707 Carney Ave., Rockford.

Strode, Charles L., Pfc.—Son of Mrs. Mary Strode, Springfield.

INDIANA

NAVY WOUNDED

Comegys, Jack L., Pvt., USMCR.—Husband of Mrs. Jack L. Comegys, 1815 Caroline St., South Bend.

Coplen, Robert A., Pfc., USMCR.—Husband of Mrs. Robert A. Coplen, 3433 Massachusetts St., Gary.

Danko, John, Pfc., USMCR.—Son of Mr. and Mrs. Andrew Danko, 1019 Myrtle St., Whiting.

Danyi, David, Pfc., USMCR.—Son of Mr. and Mrs. Joseph Danyi, 4509 Massachusetts St., Gary.

Davis, Elmer N., Cpl., USMCR.—Son of Mrs. Lilla Davis, 231 Fillmore St., Gary.

NAVY MISSING

Laffler, George William, Seaman 2c, USNR—Son of Mrs. Ruth Laffler, South Bend.

ARMY DEAD [European Regions]

Seitzinger, Dick D., 2d Lt.—Husband of Mrs. Marcalene Seitzinger, 530 Vermont st., Gary.

ARMY WOUNDED [European Regions]

Hansen, Paul M., Pfc.—Son of John O. Hanson, 7124 Kennedy av., Hammond.

ARMY WOUNDED [Pacific Regions]

Ballor, Arthur J., Sgt.—Husband of Mrs. Dorothy H. Ballor, 3903 Pulaski st., East Chicago.

Osojnicki, Mike, S/Sgt.—Son of Mrs. Frances Osojnicki, 614 E. 151st St., East Chicago.

Scott, George E., Pfc.—Son of Mrs. Viola H. Bartoczek, 219 La Porte Ave., South Bend.

Torham, John, Pfc.—Son of Mrs. Julia Torhan, 514 144th St., East Chicago.

GI WIDOW, WED AGAIN, SAYS SHE WAS IN A DAZE

News that her first husband had been killed in action so shocked her that she didn't realize she married again until two months after the wedding, Mrs. Narlene Pollock Wons, 21, of 1928 N. Whipple st., alleged in a suit to annul her second marriage, filed yesterday in Superior court.

She was married, according to the suit, to Pvt. Paul Pollock on Sept. 7, 1943. He was killed in Germany, Oct. 24, 1944, and she learned of his death Nov. 8. On Feb. 26, the suit states, she married Wons during a lapse of memory.

On May 15, the suit says, friends hinted that she investigate her relationship with Wons, and she discovered she had married him. She had regarded him merely as an acquaintance, the suit states.

Her bill charges that both her husband and her parents can attest the fact that the couple never had lived together as man and wife.

SNATCHES PURSE CONTAINING $75

Mrs. Fannie Tollver of 3607 Calumet av., reported to police yesterday that a Negro had snatched her purse, containing $75 and her reading glasses, while she was in front of her home.

33 FROM CITY ARE ON NEW LIBERATED LIST

Names Men Freed in Japan, Germany

[Chicago Tribune Press Service]

Washington, D. C., May 28—The office of war information today made public a new list of United States army personnel released from Germany and Japan. The list includes 33 from Chicago and vicinity.

CHICAGO AND VICINITY

Amundsen, Iver T., T5.—Husband of Mrs. Violet S. Amundsen, 1724 Belmont Ave.

Bennett, Douglas T., 2d Lt.—Son of Arthur L. Bennett, 911 Tappan St., Woodstock.

Bilek, Andrew F., 1st Lt.—Son of Mrs. Mary A. Bilek, 2311 S. Austin Blvd., Cicero.

Dickinson, Paul A., T/Sgt.—Son of Mrs. H. A. Dickinson, 294 Maplewood St., Riverside.

Fogel, Daniel, Pvt.—Son of Mrs. Eva Fogel, 824 Mozart St.

Greve, Walter C., Pfc.—Son of Mrs. Catherine L. Greve, 13200 Burley Ave.

Haskett, Robert E., Sgt.—Son of Mrs. George Haskett, 525 S. Kenilworth Ave., Oak Park.

Hickey, Thomas E., Pvt.—Husband of Mrs. June Hickey, 2701 S. Lowe Ave.

Jensen, William F., 2d Lt.—Son of Peter Jensen, Hampshire.

Kale, John S., Pvt.—Husband of Mrs. Caroline Kale, 210 W. 112th St.

Kopitski, Alfred L., 2d Lt.—Son of Mrs. Mary Kopitski, 5519 S. California Ave.

Little, Bruce D., 2d Lt.—Husband of Mrs. Eileen W. Little, 246 Northwood Rd., Riverside.

McKinney, Ralph M., 2d Lt.—Son of Mrs. Margaret M. McKinney, 19 N. Russell Ave., Aurora.

Mitchell, James V., Pvt.—Son of James V. Mitchell, 8039 Dante Ave.

Novelli, Anthony J., Sgt.—Son of Joseph Novelli, 3412 W. Flournoy St.

Ornstein, Jerome, Sgt.—Son of Mrs. Lillian Ornstein, 1333 Lunt Ave.

Pedersen, Chester A., T5.—Husband of Mrs. Adelaide L. Pedersen, 2318 Melrose St.

Petersen, George E., Pfc.—Husband of Mrs. Bernice S. Petersen, 2436 N. Lorel Ave.

Princke, George T., T5.—Son of Mrs. Anna Princke, 557 Elmwood St., Joliet.

Purcell, Willmon M., T/Sgt.—Nephew of Martin McManamon, 6317 Blackstone Ave.

Rails, Frank A., Pvt.—Son of Mrs. Frank P. Rails, 6437 S. Campbell Ave.

Raxworthy, Thomas W., T5.—Brother of Miss Anna J. Raxworthy, 738 S. Laramie Ave.

Reifon, Walter C., Pfc.—Son of Mrs. Pauline Reifon, 3343 S. Lituanica Ave.

Rieser, Edwin E., Sgt.—Brother of Miss Loretta A. Rieser, 214 W. Willow Ave., Wheaton.

Ritter, Edwin W., S/Sgt.—Husband of Mrs. Mary Lou Ritter, 2418 N. Linden Pl.

Rollins, Harry W., 2d Lt.—Son of Mrs. Anne T. Kolo, 8831 Sacramento Ave.

Ryan, Charles E. Jr., 2d Lt.—Son of Mrs. Agnes J. Ryan, 3532 S. Francisco Ave.

Severin, Stanley, Pvt.—Brother of Mrs. Caroline Weinert, 1128 N. Christiana Ave.

Thoma, Walter E., 2d Lt.—Husband of Mrs. Beatrice D. Thomas, 2420 Wilson Ave.

Williams, Earl L., Pvt.—Son of Mrs. Martha M. Treacy, 1005 Talma St., Aurora.

Williamson, Patrick J., Pfc.—Husband of Mrs. Rose Helen Williamson, 5018 S. Morgan St.

Hart, Fletcher E., M/Sgt.—Husband of Mrs. Laura V. Hart, 4164 S. Drexel Blvd. [Liberated from Japan.]

DOWNSTATE ILLINOIS

Flatley, Charles M., T/Sgt.—Son of Mrs. Martha T. Flatley, 1616 S. Holmes, Springfield.

Hawley, Ralph A., Pvt.—Son of Mrs. Hazel H. Hawley, 814 N. Glen Oak, Peoria.

Landholt, Hilmer C., 2d Lt.—Son of Mrs. Stella M. Landholt, 645 W. Forest Ave., Decatur.

Lane, Walter G., Pvt.—Husband of Mrs. Doris L. Lane, 219 Magnolia Drive, Springfield.

Lindquist, John E., 2d Lt.—Husband of Mrs. Irene T. Lindquist, 327 Catherine St., Rockford.

Murphy, Eugene S., S/Sgt.—Son of Walter E. Murphy, 1314 S. Grand E. St., Springfield.

Regal, Raymond M., 2d Lt.—Husband of Mrs. Elizabeth L. Regal, 311 Hansler Pl., Peoria.

Reilly, Edmund E., Pvt.—Husband of Mrs. Margaret K. Reilly, 1052 N. 5th St., Springfield.

INDIANA

Bartels, William G., T/Sgt.—Son of Mrs. Fred E. Bartels, 419 Holliday St., Michigan City.

Kouloutpanis, George J., S/Sgt.—Son of Mrs. Mary Kouloutpanis, 1545 Rutledge St., Gary.

McDaniel, Charles L., S/Sgt.—Nephew of Rankin H. McDaniel, 2899 De Kalb St., Gary.

Papamanoli, John E., S/Sgt.—Son of Emanuel J. Papamanoli, 308 Tyler St., Gary.

ARMY TO ACCEPT SOME MEN NOT UP TO STANDARD

Washington, D. C., May 28 (AP)—A limited number of men under 26, who do not meet the physical standards for general military service because of minor defects, will be accepted by the army, selective service announced tonight.

Registrants found acceptable on that basis at pre-induction examination will be inducted on separate calls to be placed by the state directors.

Conscientious objectors also are affected. Registrants under 26 classified 4-E and found acceptable for military service will be made available for assignment to work of national importance under civilian direction.

PURPLE HEART WINNER KILLED IN LUZON BATTLE

LT. HAROLD BEZAZIAN, 33, of the infantry, was killed in action on March 11 on Luzon Island, in the Philippines, his father, John B. Bezazian of the Lake Shore club, has been notified by the war department. Lt. Bezazian, who earned the Purple Heart for an earlier action on Luzon and the bronze star for fighting in New Guinea, also served in England, Iceland, and Hollandia. Before entering the army he worked on the public relations staff of the Chicago Motor club.

MR. AND MRS. LOUIS E. CHARTIER of 7642 Morgan st. have been notified that their son, Marine Pvt. Robert L., 19, died May 16 on Okinawa from wounds suffered in action. He also leaves a brother, William. Robert entered the marine corps after his graduation from Calumet High school in January, 1944.

CORP. WILLIAM E. GAGNON Jr., 31, of 7645 South Chicago av., was killed in action April 15 in Germany, his parents have been notified. He entered the army three years ago and had been overseas with a medical unit for six months. He is survived also by a brother, Dr. James Gagnon. Memorial mass will be held at 9 a. m. Thursday in St. Mark's church.

SEVEN ILLINOISANS RECEIVE MEDALS FOR AIR BLOWS AT JAPAN

TINIAN, Marianas [Delayed]—(AP)—Seven Illinoisan members of the 21st bomber command have been awarded air medals for combat missions against Japan. They are:

Lt. Frank J. Schelling, bombardier, East St. Louis—Oak leaf cluster to the air medal.

Lt. Vaughn Woodruff, navigator, Peoria—Oak leaf cluster to the air medal.

Sgt. Philip D. McQuillen, radio operator, Aurora—Oak leaf cluster to the air medal.

Sgt. Wallace L. Peebles, gunner, Pittsburg—Oak leaf cluster to the air medal.

Sgt. R. C. Dimmie, flight engineer, Walnut—Oak leaf cluster to the air medal.

Master Sgt. Warren F. Budds, flight engineer, Pana—Air medal.

Sgt. William P. Ford, gunner, Champaign—Air medal and oak leaf cluster to air medal.

"Never *dreamed* it would be so EASY to pay for having my teeth fixed!"

"Thought I couldn't *afford* to have my teeth taken care of now! Thought I'd have to wait *months* till I got the money saved. Glad I found out different, from my dentist. What a *friend*. He did *all* the work I needed, and he arranged that I could pay for it all in easy amounts, monthly, out of my salary. And in the meantime my teeth are fixed fine and *I* feel like a new man!" Don't *you* delay, phone your dentist for an appointment, soon.

Ask him how to get *complete* dentistry NOW and PAY out of income, the SMILES way, over a year, with NO down payment, first payment in 30 days. All necessary arrangements can be made in the privacy of your dentist's own office.

Smiles, Inc.
For further information phone FRAnklin 1893

Vaughan's VEGETABLE PLANTS

STOCKY, sturdy plants for Victory Gardens. Carefully lifted and wrapped in damp moss. Grown by experts to insure quick establishment and early harvest.

All Wrapped 12 in a Package, Doz. 39c

No delivery or mail orders

Tomatoes	Broccoli	Peppers
Break O'Day	Italian Green Sprouting	Early California Wonder
Marglobe	Cabbage	Magnum Dulce
Firesteel	Jersey Queen	Bull Nose
Crimson Cushion (Beefsteak)	Wisconsin All-Season	Hungarian Sweet
Rutgers	Red Winter Giant	Harris Early Giant
John Baer	Bugner	
Ponderosa	Egg Plant	Cauliflower
Pritchard	Black Beauty	Vaughan's New Snowball
Bounty		

Flowering Plants Well grown plants of best varieties of asters, zinnias, golds, snapdragons and others, which can be safely planted in the garden now, doz., 39c.

Make your own selection of plants, seeds and garden supplies on Sat., Sun. or weekday at our garden center at 47th St. and Willow Springs Road, Western Springs, Illinois.

Vaughan's Seed Store — 10 West Randolph Street, Just West of State

UNDERWEAR • SPORTSWEAR • HOSE • PAJAMAS

CHANGE TO REIS

REG. U. S. PAT. OFF.

The Standard Since 1885

ROBERT REIS & COMPANY 2 PARK AVE NEW YORK 16 N Y

ON THE AIR! "The Listening Post" every Tuesday, Wednesday, Thursday, Friday morning at 9:45 C.W.T. on WLS

IN THIS WEEK'S POST

YOU RIDE THE DECK OF A TROOPSHIP HOMEWARD BOUND

YOU'VE wondered what they say, what they think, how they talk—when the orders come, orders that snatch men out of the hell-hole of war, and put them into a ship of dreams with home at the other end.

You've wondered—and there's no true way of knowing, unless you've been there. Unless you've known the chilling fear of being killed on the last mission . . . or the last jeep ride . . . with a ticket to home in your pocket.

All America may well read this moving word picture by a returning soldier. An intimate, plain-spoken picture that will tug at your heart, and help you to a better understanding of the hopes and dreams and thoughts of the men on the way back.

THIS IS OUR ROAD HOME
by Maj. Ralph R. Hotchkiss, AUS

Suwannee Treasure Hunt
by John Maloney

IN 60 years, men with treasure fever in their blood have poured $200,000 into a Florida swamp, searching for buried riches. More fantastic than the fictional tales of pirate gold is this story of the fact and fancy surrounding a mysterious buried loot . . . a treasure hunt that has been marked by blood, fire and murder. Read this amazing tale of a Florida "Klondike" that may yield millions—and may not.

TAME GERMANS ARE HEADACHES TOO
by Ernest O. Hauser

REDUCED to rubble—everything organic smashed—the prostrate cities and towns of Germany are the current headache of our Military Government. No water, no light, no window glass, no telephones. Only ruin and defeat and dead to be buried. How the M G teams go into action against heartbreaking odds is told in this eye-witness account from Frankfort on the Main.

Love's a Sham
by Hermine Hall

PERHAPS you haven't read a story in a long time quite like this. The story of a woman who knew the full meaning of love—and a man who didn't—until she left. Here's a small wager you won't lay it down, from the first line to the very last. And what a last line!

Lend Your Mite—for the MIGHTY 7th

There's Something for Everyone in the POST

Two Thousand Heads are better than one

No thoughtful advertiser judges his advertising by the impression it makes upon *him.*

He tries to place himself in the attitude of the *consumer.*

He knows that modern advertising is based on comprehensive consumer research.

KNOW YOUR COURSE

HENRI, HURST & McDONALD, INC.

ADVERTISING • CHICAGO

The Japs are watching this 7th War Bond Drive—pour it on 'em

An Easy Day the MARCAL Way

Dad likes Marcal Napkins. Being softer, they don't slide off his lap!

Kitchen Charm Waxed Paper keeps foods fresher, tastier, because it is *super-waxed . . . not just a surface coating . . . more resistant to moisture . . . more durable.*

Marcal Napkins are delightfully soft—amazingly strong. Use Marcal Napkins to *save laundry—save time*—and for health reasons.

MARCAL Paper Napkins

NOTE: Supplies of MARCAL Napkins and Marcal Super-Waxed Paper are somewhat limited at present, but you can still get them.

Kitchen Charm Super-Waxed Paper

Pioneer of the patented "Safety Cutter"

MARCAL HOUSEHOLD PAPER PRODUCTS

Marcalus Manufacturing Company, Inc., East Paterson, N. J.
Marcal, Inc., Chicago, Ill.
Pomona Paper Products, Inc., Pomona, Cal.

3 Tribune Phone Numbers
SUPerior 0200 Public Information Service
SUPerior 0260 Sports Bulletin Service
SUPerior 0100 Want Ads—General Business

Chicago Daily Tribune
THE WORLD'S GREATEST NEWSPAPER

SECTION TWO
SPORTS MARKETS
Tuesday, May 29, 1945 **** 15

SOX DEFEAT BOSTON, 8 TO 6; CUBS WIN, 5 TO 3

In the WAKE of the NEWS

BY ARCH WARD

BRITISH and Scotch soccer teams played to 150,000 in a recent international match in Glasgow and another estimated 250,000 fans were turned away. . . . Bernie Bierman and Dr. George Hauser, head football and line coach, respectively, at the University of Minnesota, both were awarded the Western conference medal for "the student of the graduating class who has attained the greatest proficiency in scholarship and athletics." . . . Bierman won the honor in 1916 and Dr. Hauser in 1918. . . . Lt. Col. Frank McCormick, who is on leave from his position as director of athletics at Minnesota, is in charge of a special school in Paris where athletic officers are being trained at the rate of 100 per week. . . . Col. McCormick is chief of the athletic division for the United States army in the European theater. . . . One of the projects in the special program aims at interesting German youth in American games and sports under American supervision. . . . Army authorities figure this is the best bet for winning them away from Nazi ideology. . . . Malin Craig, one of the six full generals on active duty with the United States army, pitched a no hit, no run baseball game while at West Point. . . . The Chicago Cubs tried to sign him upon his graduation but he preferred the army. . . . Most jockeys ride with a longer stirrup on the left side than on the right to assist in throwing weight on the turns. . . . A successful exception is Ted Atkinson. . . . Mildred [Babe] Didrikson Zaharias insists she'll enter the California amateur golf tournament at Pebble Beach next September, despite the attitude of officials who are opposed to the idea of a lone woman competing with a field of males in a major event. . . . Pete Mehringer, 1932 Olympic wrestling champion, and former star football tackle at the University of Kansas, is grappling professionally in California. . . . Fighter Juan Zurita is a real estate dealer in Mexico City.

Si Johnson, 37 year old former Cincinnati and Philly pitcher, now is at the Alameda [Cal.] Naval Air station after many months at sea in transport service. . . . Eight players who helped Milwaukee win the American association pennant last season are wearing big league uniforms this year and only two—Infielder Bill Nagel and Pitcher Earl Caldwell of the White Sox—are with the same club. . . . The others are Outfielder George Binks, Senators; First Baseman Heinz Becker, Cubs; Pitcher Charley Sproull, Phillies; Outfielder Hal Peck, Athletics; Shortstop Dick Culler, Braves, and Outfielder Hershel Martin, Yankees. . . . Take it from Willie Hoppe, the reason there are so few good balkline billiard players is that the training regimen is just too tough. . . . Willie walks two miles in completing an average block; as a champion he did two miles of road work every day to condition his legs; he eschewed the movies because of possible strain and reading for the same reason. . . . Liquor is out because of its effects on the nerves. . . . In other words, being a champion was great stuff financially but not much fun.

Amusing Musings

Just found out why the modern girl is called a live wire. She carries practically no insulation.—73's GKAB.

A Detroit ball player is suing for divorce on the grounds that his wife refuses to put her arms around him. Maybe she just didn't want to hold that Tiger.—Paul Larmer.

* *

Do You Remember 'Way Back When:

People had to go on a diet to keep thin?—The Left Handed Dane.

The telephone would jingle with each flash of lightning and we children were warned never to go near it during a storm?—Skinnay.

* *

Revised Quotations

It's always swear weather when good fellows golf together.—Rusty of Old Waterloo, Ind.

A rolling football gathers no score.—John Fahrner Jr.

* *

Little White Lie

According to a recent independent survey, blah, blah, blah.—B J. G.

* *

Daffynitions

Amorous—What the eggs said to the Englishman at breakfast.—Lu pun Lou.

Champagne—What little boys have when they don't want to go to school.—Nat Curran.

* *

Add Similes

As forlorn as a soldier, alone, in a strange town on Sunday.—Mrs. J. B. S. of Mattoon.

As terrifying as a dentist's drill. —Sarbee from Gawgia.

Wine and Tea

You were once a heady wine
Coursing thru this soul of mine;
Laughter flowing from your lips
Tingled in my finger tips.

Wine, one day, had turned to tea,
Something in the core of me
Felt your laughter growing less,
Ardor changed to gentleness.

Smiles were mixed with blood and tears;
Children, older than their years,
Mark the hearts of you and me . . .
Come, and sip a cup of tea!

—Morrison Doc's Wife

* *

Wake Personals

Carl Winfred Snyder is the proud father of a future Wake poetess of the year 1963.

Richard E. Eldred, the "Deacon" of the Wake, won three letters in fencing as an undergraduate at Purdue university. He also was Indiana state foils champion in 1932 and Minnesota epee champion in 1935.

* *

Not "By Appointment Only."

I've just been thinking that oftentimes
The pleasantest things of our day
Are a little unpatched happenings
That crop up along the way;
Going thru the postoffice door
A face is suddenly scanned,
A meeting with an old time friend,
Impromptu, all unplanned.

Crossing the parth thru the Sixth street park,
Enjoying the warm spring breeze,
Someone calls, you turn around,
And there 'neath the age-old trees
You have the nicest sort of a chat
With old Mrs. Weathersbee,
Then Carrie Callaghan comes along—
And what a visit, we three!

Lots of engagements I've made and kept
Have left me low and lonely,
But I've had lots of fun out of many chance ones
That were NOT "By appointment only."

—Jaxbo of Old Dubuque

* *

The Wake Depends Upon Its Friends. Help! Help!

* *

Hole in One

O. A. McArthur, Charleston [Ill.] Country club, 4th hole, 145 yards.

* *

Famous Last Words

Fix me up with a lower berth in the center of the car.—S. G. Wick.

O, come now, tell me what you REALLY think of this hat.—Susie of Peoria [Street].

* *

The Dream Is Dust

The dream has turned to dust and I
I am cold,
But, I who dreamed am strangely wise
and old.
There are no tears tonight, no stern
regrets,
The cynic turns away and soon forgets.
Altho you flung a cloud into my
laughter,
The sun will mark my sorrow shortly
after.
Joy that dares not dance beneath the
sky
Will never let the spirit rise and fly.
Altho you waved a banner at my fall,
It did not wound me deeply after all.
The dream is dust against an ancient
cross,
But I, not having gained, can feel no
loss,
And I, who cannot wholly love or trust,
Will never weep because a dream is
dust.

—B. J. Gardner

Ten Years Ago Today—Dixie Howell signed a two year contract as football coach at the University of Mexico. . . . In England, Helen Wills Moody said she did not plan to compete in the United States tennis tournament at Forest Hills.

GROVE RINGS UP FOURTH; MATES SMASH 15 HITS

It Ends Six Game Losing Streak

Nightmare Ends

CHICAGO	Ab	H	P	A
Moses,rf	4	2	5	0
Farrell,1b	5	3	11	1
Hockett,cf	5	2	1	0
Curtright,lf	4	2	1	0
Cuccinello,3b	4	4	1	3
Schalk,2b	5	1	3	3
Michaels,ss	4	3	1	6
Tresh,c	3	0	3	0
Grove,p	4	0	1	2
	38	15	27	15

BOSTON	Ab	H	P	A
Culberson,cf	4	0	3	0
Metkovich,1b	1	0	1	0
Steiner,2b	4	1	5	5
McB'de,1b,cf	5	2	7	1
E.Johnson,lf	3	1	0	1
Fox,rf	5	0	1	0
Tobin,3b	5	2	3	1
Lake,ss	4	1	3	5
Garbark,c	3	1	3	0
†Ferriss	1	1	0	0
Walker,c	0	0	0	0
Cecil,p	2	1	1	0
Ryba,p	0	0	0	1
*Lazor	1	1	0	0
V.Johnson,p	0	0	0	0
Barrett,p	0	0	0	0
	‡39	11	27	14

*Batted for Ryba in sixth. †Batted for Garbark in eighth. ‡Bucher batted for V. Johnson in eighth.

Chicago	100	132	010—8
Boston	004	000	020—6

Runs—Chicago: Moses [2], Farrell [2], Curtright [3], Cuccinello; Boston: Culberson, Steiner, McBride, Tobin, Lake, E. Johnson. Errors—Michaels [2], Steiner. Runs batted in—Michaels [2], Curtright, Schalk, Hockett [2], Cuccinello, McBride, E. Johnson [3], Ferriss, Metkovich. Two base hits—Cuccinello, Lazor. Three base hit—Hockett. Home run—E. Johnson. Double plays—Steiner to Lake to McBride; Lake to Steiner to Metkovich. Left on bases—Chicago, 10; Boston, 9. Bases on balls—Grove, 3; Cecil, 4; Ryba, 1; V. Johnson, 1. Struckout Grove, 1; Ryba, 1; V. Johnson, 1. Hits—Cecil, 8 in 4 2-3 innings; Ryba, 4 in 1 1-3; V. Johnson, 3 in 2; Barrett, 1 in 1. Hit by pitcher—Ryba [Grove]. Balk—V. Johnson. Losing pitcher—Cecil. Umpires—Summers, Rue, Boyer. Time—2:02. Attendance—1,177.

BY IRVING VAUGHAN
[Chicago Tribune Press Service]

Boston, Mass., May 28—The White Sox, after being thumped six times in a row, finally went back to work this afternoon, the result of their industry being an 8 to 6 success in the third of the series with Joe Cronin's Red Sox. Fifteen hits boomed from the bats of the Chicagoans, this display against a quartet of home town pitchers making it a simple matter for Orval Grove to register his fourth victory of the season.

The Chicago Sox started after Rex Cecil in the first inning, blew him off the scene in the fifth, continued against Mike Ryba, and tapered off later again. Vic Johnson and Red Barrett. The choicest bit of the whole attack came in the fifth when Manager Jim Dykes actually was shocked to see his hired hands produce six hits in succession.

Bob Johnson Smacks One

At one stage of the party it looked very much as if the losing streak would continue for at least another day, Grove encountered the dangerous Bob Johnson at a very ticklish time in the third inning and the veteran clubbed the ball over the fence to give Boston a 4 to 1 bulge.

Thereafter Grove, altho deeply involved most of the time, dodged additional scoring until the eighth.

The White Sox picked up a run in the first inning on a pass to Wally Moses and a single by Keirby Farrell. The slim edge held up until the third. Cass Michaels fumbled Cecil's roller with one out and after two were out, Ben Steiner walked. Tom McBride singled to score Leon Culberson, who had forced Cecil. Then Johnson pasted Grove's first pitch for his sixth homer to put the Chicagoans in arrears, 4 to 1. They improved their position slightly with a fourth inning run that grew from a pass to Guy Curtright and the second of Tony Cuccinello's four hits.

Farrell Starts Rally

The three run activity in the fifth got under way after Moses had been thrown out. Farrell touched it off with his second single. Oris Hockett also singled and so did Curtright, Farrell scoring, but Hockett was nipped when he attempted to reach third. Cuccinello contributed another single and this was where Cecil turned over the pitching chores to Ryba. Mike quieted things down after Schalk and Michaels had singled to complete the three-run incident.

Ryba got himself into difficulties in the sixth by plunking Grove with a pitched ball. Moses followed with a single, but Farrell, trying to sacrifice, forced Grove at third. Hockett made amends for his hapless base running venture in the fifth. He sent a triple to the 420 foot single in center, Moses and Farrell scoring to change the count to 7 to 4.

A single by Curtright and Cuccinello's fourth hit gave the Sox a run off Johnson in the eighth and the Red Sox immediately countered with their final demonstration. Tobin singled to lead off in the home eighth and Michaels fumbled Lake's grounder. Dave Ferriss batted for Garbark and singled, Tobin scoring. Lake went to third on Ferriss' hit and scored on a fly ball.

ACTION AT HOME PLATE ON CHICAGO TEAMS' VICTORY DAY

The Cubs' Don Johnson sliding safely into home after Len Rice had flied out in the first inning of yesterday's game with the Dodgers in Wrigley field. Umpire George Magerkurth calls the runner safe as Catcher Clyde Sukeforth takes the relay. Ed Sauer goes up to hit—which he did—a two run single to round out the three run first. The Cubs won, 5 to 3. [TRIBUNE Photo]

REDS WIN OVER BRAVES, 2-1, IN 12 INNING GAME

Cincinnati, O., May 28 (AP)—The Cincinnati Reds took a 12 inning 2 to 1 victory over the Boston Braves tonight when Shortstop Eddie Miller singled, driving in Frank McCormick from second with the decisive run.

Boston held a 1 to 0 lead on Tom Holmes' first inning home run until the ninth, when Phil Masi's error helped the Reds tie the score. Frank Dasso limited the Braves to five hits in eight innings but Howard Fox, who pitched the last two innings after Horace Lisenbee was lifted for a pinch hitter, was given credit for the victory.

Boston	Ab	H	P	A
Joost,3b	5	0	5	1
Holmes,rf	5	2	2	0
Nieman,lf	5	0	0	0
Mack,1b	5	1	11	2
Gil'w'ter,cf	4	0	4	0
Masi,c	4	1	8	1
Drews,2b	4	1	5	4
W'eimann,ss	4	0	2	5
Andrews,p	4	1	0	3
	40	6	*34	19

Cincinnati	Ab	H	P	A
Williams,2b	5	1	6	2
Clay,cf	5	0	2	0
Walker,rf	5	2	4	0
M'C'm'k,1b	5	2	13	0
Mesner,3b	4	1	3	1
Tipton,lf	3	0	1	0
Miller,ss	5	3	1	3
Riddle,c	3	0	5	1
Just,c	0	0	1	0
Dasso,p	1	0	0	1
Lisenbee,p	0	0	0	0
Fox,p	0	0	0	1
	‡38	9	36	14

*One out when winning run scored. †Sipek batted for Riddle in eighth; Libke for Dasso in eighth, and Flager for Lisenbee in 10th.

Boston	100	000	000—1
Cincinnati	000	000	001—2

Runs—Boston: Holmes; Cincinnati: Walker, McCormick. Runs batted in—Holmes, McCormick, Miller. Errors—Joost, Nieman, Masi. Two base hits—Miller [2]. Home run—Holmes. Stolen base—Walker. Sacrifices—Mesner, Dasso. Double plays—Joost to Mack to Joost; Wietelmann to Mack; Drews to Wietelmann to Mack; Miller to Williams to McCormick. Left on bases—Boston, 4; Cincinnati, 7. Bases on balls—Andrews, 3; Dasso, 1. Struck out—Andrews, 3; Dasso, 4. Hits—Dasso, 5 in 8 innings; Lisenbee, none in 2; Fox, 1 in 2. Winning pitcher—Fox. Umpires—Sears, Helfrich, and Conlan. Time—2:25. Attendance—2,620.

PIRATES WIN IN 1 INNING

Pittsburgh, Pa., May 28 (AP)—The Pittsburgh Pirates completed yesterday's suspended game with an 11 to 5 victory over the New York Giants today, but the regularly scheduled contest was postponed because of rain and a wet field with the Pirates leading, 2 to 0, at the end of the fourth inning. The game will be played as part of a double header July 18.

Before the regular game the contest suspended yesterday in the eighth inning with Pittsburgh leading, 10 to 5, was picked up. The Pirates scored another run in the eighth and blanked the Giants in the ninth to put the victory into the standings.

SUNDAY'S SUSPENDED GAME

New York	000	030	110—5 13 1
Pittsburgh	004	015	01*—11 15 3

Batteries—Fischer, Adams, Fyle, and Berres, Lombardi; Gerheuser, Rescigno, and Lopes.

GOLDEN GLOVES OFFICIALS ENJOY ANNUAL PARTY

Some of Chicago's top flight entertainers appeared on the annual Golden Gloves banquet program, held in the Red Lacquer room in the Palmer House last night. The party was given by THE TRIBUNE, and guests were officials who helped with the presentation of the annual Golden Gloves boxing matches earlier this year.

Headlining the entertainment were Sophie Tucker of the Chez Paree and Ted Lewis of the Latin Quarter, along with Ethel Shutta and Benny Rubin of the 5100 club, Henny Youngman of the Palmer House, Billy Carr and Jessie Rosselli of the Club Morocco, Harris, Claire and Shannon of the Stevens hotel, Lathrop and Lee of the Palmer House, Jerry Abbott of the Rio Cabana, Miriam La Velle of the Chez Paree, Francine Wood of the Stevens, Arthur Lee Simpkins of the Chez Paree, and Rajah M. M. Tiller of the Palmer House.

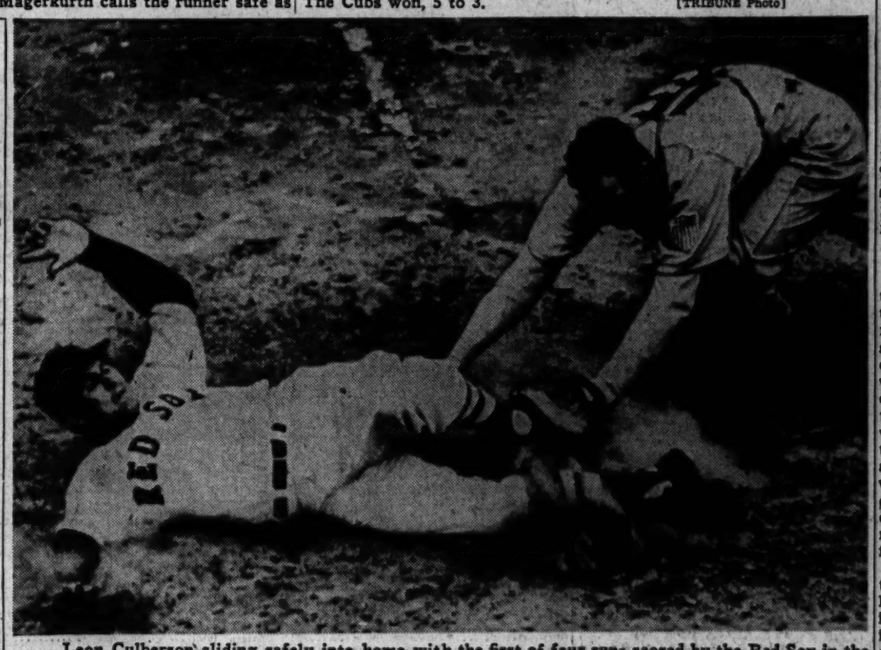

Leon Culberson sliding safely into home with the first of four runs scored by the Red Sox in the third inning yesterday against the White Sox in Boston. Catcher Mike Tresh makes the play close by lunging. Chicago rallied to win, 8 to 6. [Associated Press Wirephoto]

$55.40 Payoff at Jamaica Called Error

New York, May 28 (AP)—Stewards of Jamaica's Metropolitan Jockey club decided today their association had paid off on the wrong horse last Monday at the rate of $55.40 for $2 in straight betting and at $1,001 for $2 in the daily double.

The stewards definitely identified the winner of the race as Grandpa Max. Previously Easy Spell had been regarded as the winner.

Both of the 2 year olds are trained by Sol Rutchick, who admits he can't tell the difference between the two. They are by the same sire, Easy Mon, and have the same coloring and conformity except that Easy Spell has a white spot on his right hind leg. Both are owned by Fred Landsburgh.

Pay-offs to Stand.

Neither had raced before last Monday. Grandpa Max, programmed as Easy Spell, won the opening race of the New York season. Easy Spell, listed on the program as Grandpa Max, finished ninth in a nine horse field on Wednesday.

Marshall Cassidy, assistant secretary of the jockey club [New York], said the betting pay-offs would stand, but that first place money in the race would go to Twenty Six, who finished second in the race.

"It was an innocent mistake," said Cassidy, "and no other penalty will be imposed."

Grandpa Max Sold

When Easy Spell's registration certificate was produced in the paddock before the May 21 race, the failure of the paper to list the white spot was noticed, but the colt was approved and the papers sent to Trainer Rutchick for correction.

Later a study of the two colts and their certificates brought out the discrepancy and today an affidavit from Marvin Childs of Nicholsville, Ky., farm manager for the Henry H. Knight breeding establishment, straightened out the matter.

After Wednesday's race A. L. Kleven purchased Grandpa Max, really Easy Spell, and Cassidy said that Kleven "now has the right of refusal to buy the thorobred."

31,316 Jamaica Crowd Watches 3 Horse Spill

New York, May 28 (AP)—A three horse spill, involving Jockeys Nick Jemas, Eddie Arcaro, and Mike Caffarella, marked the running of the Rostand purse at Jamaica before 31,316 today.

Hugh Mc. L. Fenwick's Hillyer Court, riden by Arcaro, was leading when he stumbled and fell. Jules Fink's Zacotilla, guided by Caffarella, was thrown off stride and went down. Briggs F. Spach's Turnplate, Jemas up, fell over both.

The three horses were unhurt. Arcaro and Caffarella, altho badly shaken up, rode in the next race. Jemas was reported to have suffered a possible broken nose and a bruised instep.

Hal, from the Millbrook stable, raced clear of the pileup and under Jockey Eric Guerin won by three lengths over the Wheatley stable's Mountaineer. Col. C. V. Whitney's Cave Man took the shows.

TOLEDO BUNCHES HITS TO DEFEAT GREAT LAKES, 5-2

Bob Feller struck out eight and gave up four hits in five innings, yesterday, but the Toledo Mudhens bunched three of the four in the fifth inning with two errors, to score five runs and beat the Great Lakes baseball team, 5 to 2, on Constitution field at the naval center.

Toledo	Ab	H	P	A
Smith,cf	4	1	3	0
Collins,2b	5	2	1	2
Okrie,rf	4	1	0	0
Thompson,ss	4	0	5	5
Lanfers'k,3b	2	0	1	3
Ignasiek,1b	3	0	11	0
Fayad,lf	4	1	1	0
Misaler,c	4	0	4	1
Kimberlin,p	2	0	0	1
Kaufman,p	1	0	0	1
	*34	4	27	15

Great Lakes	Ab	H	P	A
Upton,ss	3	0	3	0
Griffith,rf	3	0	2	0
Cupp,1b	4	1	9	1
Cooper,c	4	2	9	1
Gordan,cf	4	2	1	0
Aliperto,2b	4	2	1	2
Hackbart,3b	4	1	1	2
Groth,lf	3	0	3	0
Feller,p	3	1	1	2
Galehouse,p	1	1	1	2
†Droege	1	1	0	0
	33	9	27	8

*Corona batted for Kimberlin in sixth. †Batted for Griffith in eighth.

Toledo	000	050	000—5
Great Lakes	000	000	020—2

Runs—Toledo: Smith, Collins, Okrie, Lanferstiek, Misaler; Great Lakes: Groth, Galehouse. Runs batted in—Smith, Collins, Fayad [2], Droege. Errors—Thompson, Upton [2], Hackbart. Sacrifices—Upton, Lanferslek. Two base hits—Cupp, Smith. Stolen base—Smith. Double plays—Collins to Thompson to Ignasiek [3]; Lanferslek to Ignasiek. Left on bases—Toledo, 7; Great Lakes, 6. Struck out—Feller, 8; Galehouse, 1; Kimberlin, 2; Kaufman, 1. Bases on balls—Feller, 4; Galehouse, 1; Kaufman, 2. Hits—Feller, 4 in 5 innings; Kimberlin, 5 in 5; Galehouse, 0 in 4; Kaufman, 4 in 4. Hit by pitcher—Feller [Misaler]. Winning pitcher—Kimberlin. Losing pitcher—Feller. Time—2:07. Umpires—Forrest Peters and Charles Moore.

Yankee-Brown Game Advanced to July 18

New York, May 28 (AP)—The New Yankees postponed game with the St. Louis Browns, scheduled for this afternoon, will be played as part of a double header at the Yankee stadium, Wednesday, July 18, it was announced today.

College Baseball

GAMES TODAY

Ball State at DePauw.
Detroit at Michigan State.
Camp Kilts at Illinois Wesleyan.
Purdue at Wabash.

USE DODGERS AS SPRINGBOARD TO TIE FOR 2D

Derringer Scores Sixth Victory

Paul Keeps It Up

BROOKLYN	Ab	H	P	A
Stanky,2b	4	3	4	3
Rosen,cf	4	1	3	1
Galan,1b	4	1	8	1
Walker,rf	4	1	2	0
Olmo,lf	4	3	3	0
Bordag'y,3b	4	1	1	4
Sukeforth,c	4	0	3	0
Sandlock,ss	3	0	1	3
Hathaway,p	2	0	0	2
King,p	1	0	0	0
	34	8	24	13

CHICAGO	Ab	H	P	A
Hack,3b	4	1	3	3
Johnson,2b	5	3	1	0
Nicholson,rf	4	0	4	0
Cavarr'ta,1b	3	1	11	0
Rice,s	4	1	3	0
Sauer,lf	3	1	0	0
Schuster,ss	3	0	3	2
Derringer,p	4	1	0	0
	33	10	27	12

Brooklyn	003	000	000—3
Chicago	300	101	00*—5

Runs—Brooklyn: Stanky, Rosen, Galan; Chicago: Hack, Johnson, Nicholson, Rice, Derringer. Runs batted in—Galan, Walker [2]; Johnson, Cavarretta, Rice, Sauer [2]. Errors—Bordagaray, Hathaway. Two base hits—Walker, Olmo, Derringer. Stolen base—Hack. Sacrifices—Sauer. Double plays—Derringer to Galan; Stanky to Sandlock to Galan; Rosen to Stanky to Galan; Johnson to Schuster to Cavarretta. Left on bases—Brooklyn, 4; Chicago, 10. Bases on balls—Hathaway, 5; King, 1. Struck out—Hathaway, 3; Derringer, 3. Hits—Hathaway, 8 in 5 innings [none out in 6th]; King, 2 in 3. Wild pitch—Hathaway. Losing pitcher—Hathaway. Umpires—Magerkurth, Stewart, and Dunn. Time—2:12. Attendance—2,059.

BY EDWARD BURNS

Paul Derringer presided at yesterday's 5 to 3 Cub victory over the Brooklyn Dodgers in Wrigley field. He thus loosed a bundle of statistics, including those anent the overtaking of the Dodgers, who were 6½ games ahead of the Chicagoans after the Cubs dropped that 15 to 12 riot in Brooklyn a week ago Friday night. The Cubs tied for second with the Pirates, also gained on the leading Giants, who still lead them by 6½ games despite sufferings in Pittsburgh preceding their arrival in Chicago tomorrow. The Dodgers dropped to fourth.

It was Big Paul's sixth victory of the season, his second over the Dodgers this year, his 213th victory in the National league, and his 30th in history over the Dodgers. [This scarcely seems the place to mention the Dodgers have beaten him 35 times.]

Dodgers Are Tumbling

And continuing in the statistical vein it is set down that the Cubs have won seven of their last eight engagements since Derringer ended their six game losing streak in Brooklyn a week ago Sunday. Beginning with that Sabbath victory of Derringer's—the score was 4 to 2—the Dodgers have dropped eight of their last nine games. Before Derringer stopped them on May 20 the Dodgers had won 12 out of 13, including an 11 game winning streak. The rigors of intersectional travel are devastating, indeed.

Starting and losing pitcher for the Dodgers yesterday was Ray Hathaway, a righthander who spent 27 months with the Seabees in the South Pacific. His debut as a major league pitcher got off to a bad start because of an error and four walks, plus a single by Eddie Sauer in the first inning. However, he lasted until the sixth, after the Cubs had scored their final run.

Paul Suffers in 3d Inning

The Cubs played their sixth straight errorless game against the Dodgers, counting Sunday's eight inning tie, but Derringer needed no special defensive genius yesterday. His only trouble came in the third inning [instead of the customary fifth] when three singles and a double, half the total hits made all day by the Dodgers, enabled the visitors to tie the score at 3-all.

The Cub hitting was adequate but by no means brutal. Don Johnson had three singles in a row and Stan Hack had two. Bill Nicholson was shut out, but Phil Cavarretta scored one run after walking in the first inning and drove home the winning run with a single in the fourth inning. Len Rice, Peanuts Lowrey, and Derringer each hit safely. Derringer's double was the only extra base hit by the Cubs.

Rice Drives In Run

Seabee Hathaway showed a bit of nervousness in the first inning, with the result that the Cubs made only one hit, a single, in effecting three runs—and those three runs

[Continued on next page, column 3]

Lincoln Fields Holiday Profit to War Fund

The American Red Cross and the Chicago service men's centers will receive the net proceeds of the Lincoln Fields Memorial day racing program at Hawthorne tomorrow. Charles W. Bidwill, chairman of the Chicago Business Men's Racing association, operator of the southwest side track, acting for Col. Matt J. Winn, executive director of the Lincoln Fields Jockey club, said the Red Cross will receive two-thirds and the service centers one-third.

The Memorial day card, one of the choice programs on the calendar, is expected to draw a crowd of more than 35,000. Last year a total of $104,657.12 was realized, of which $69,771.41 was donated to the Red Cross and $34,885.71 to the service men's centers.

Peabody Stake Is Feature

Headlining tomorrow's program is the $5,000 added Francis S. Peabody handicap, a mile and a sixteenth event for 3 year olds and up. The Peabody is a fixture of the Lincoln Fields meeting and is named for the late father of Stuyvesant Peabody, president of the Lincoln Fields Jockey club.

Two brilliant campaigners, Quizzle and Night Shadow, are expected to battle it out for the major portion of the purse. Both are undefeated, Night Shadow in two starts and Quizzle in three this season.

The first race yesterday afternoon was won by Mrs. G. H. Emick's Tideover. Warrior Lad was second and Chance Taker third. Tideover, a 3 to 1 shot in the betting, paid $8.60, $8, and $3.40. Millpomp took the second race at $4.60. Second place went to High Talent and third to Lillian Roth. Millpomp and Tideover formed the daily double combination which paid $27.20.

Ghost Hunt Wins Feature

It was just a breeze for Noisily in the third race. This 3 year old filly owned by Mrs. Emil Denemark, broke out in front in the six furlong event and stayed there all the way, winning by 12 lengths.

The feature race, sixth on the program, a $1,500 event, was won by Ghost Hunt. The 5 year old gelding, ridden by Robert Campbell, defeated Gay Franka by a nose. Little Minx was third. Ghost Hunt paid $6.80, $3.60, and $2.60. It was the second of three winners for the afternoon for Campbell, who also rode Tideover in the first and Woodsman in the eighth.

The attendance was 11,318 and the mutuel handle, $661,315.

Green, Zivic Matched for New York Fight June 22

New York, May 28 (AP)—Harold Green, New York welterweight, and Fritzie Zivic, Pittsburgh ex-champion now in the army, were signed today for a 10 round bout in Madison Square Garden on June 22.

Major Leagues

NATIONAL LEAGUE

	W.	L.	Pct.		W.	L.	Pct.
New York	25	9	.735	St. Louis	17	16	.515
CHICAGO	17	14	.548	Boston	12	18	.400
Phila.	17	14	.548	Cincinnati	12	18	.400
Brklyn.	18	15	.545	Phila.	10	24	.294

YESTERDAY'S RESULTS

Chicago	5;	Brooklyn	3
Pittsburgh	11;	New York	5
[Second game postponed; wet grounds]			
Cincinnati	2;	Boston	1
[12 innings]			

Philadelphia at St. Louis, rain.

GAMES TODAY

Brooklyn at Chicago. *Phila. at St. Louis.
New York at Pitts'gh.
Only games scheduled.
*Night game.

AMERICAN LEAGUE

	W.	L.	Pct.		W.	L.	Pct.
New York	20	11	.645	Cleveland	13	14	.481
Detroit	17	11	.607	Boston	13	18	.419
CHICAGO	16	13	.552	Wash'gton	13	18	.419
St. Louis	15	13	.536	Phila.	11	20	.355

YESTERDAY'S RESULTS

Chicago	8;	Boston	6
St. Louis at New York, wet grounds.			
Cleveland at Philadelphia, rain.			
Detroit at Washington, rain.			

GAMES TODAY

Chicago at Boston. St. Louis at N. Y.
Cleveland at Phila. Only games scheduled.

MOON MULLINS

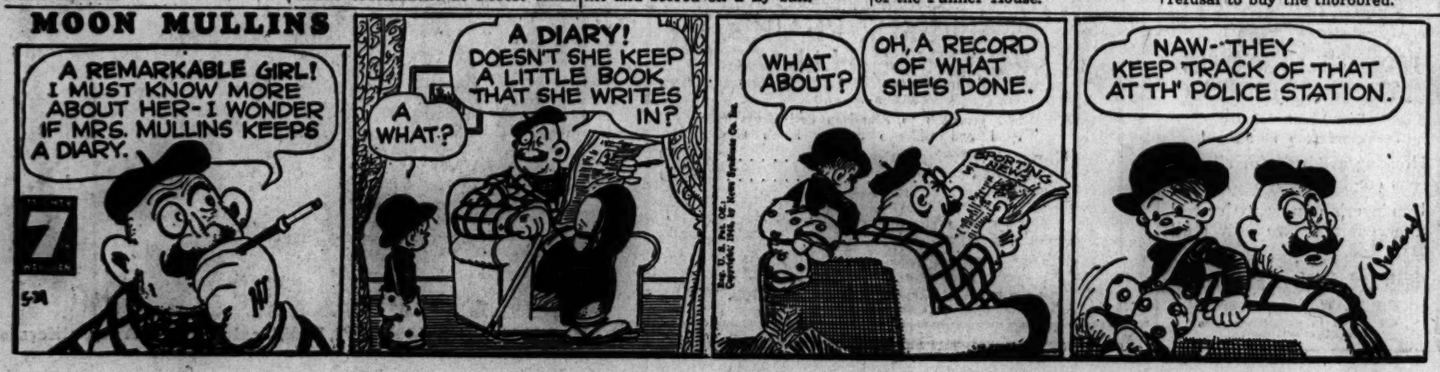
A REMARKABLE GIRL! I MUST KNOW MORE ABOUT HER- I WONDER IF MRS. MULLINS KEEPS A DIARY.
A WHAT?
A DIARY! DOESN'T SHE KEEP A LITTLE BOOK THAT SHE WRITES IN?
WHAT ABOUT?
OH, A RECORD OF WHAT SHE'S DONE.
SPORTING NEWS
NAW--THEY KEEP TRACK OF THAT AT TH' POLICE STATION.

WISCONSIN RIVER YIELDS SIZABLE STRINGS OF BASS

Central Zone Season to Open Friday

BY BOB BECKER

Despite high water in the Wolf river, Wisconsin, fishermen who recently visited that stream for white bass fishing have been getting some pretty good strings. Due to heavy rains and unusual weather this May the white bass fishing has been "off and on," but it looks as if the run would produce some good fishing for several days.

A resident of Weyauwega, Wis., writes us that the white bass caught during the past few days were big ones, mostly males. Each catch of stripers has included a few walleyes, too. Many fishermen also have been taking some good sized northern pike from the river.

CALLING ALL FISHERMEN!

This department will be at the corner of Madison and State streets at 12 noon today to throw a few casts at prospective war bond buyers. Sportsmen are invited to rally around the bond selling platform and bring their war bond money with them.

Season to Open Friday

While southern Wisconsin fishermen are busy with white bass and northern pike, central Illinois fishermen are getting ready to fish for black bass. The Illinois season opens next Friday, in the central zone. [In northern Illinois black bass fishing starts June 15.]

It's the same story down state—too much water. Heavy rains have filled up the lakes and bayous so the boys are worried about conditions for opening day fishing. Not only is the water way above normal but it's pretty dirty.

Too Much Water

When we were at Horseshoe lake near Cairo, Ill., a few days ago we found too much water in the lake and more coming down. Some of the biggest crappies and bass to be found in the state are in Horseshoe lake, the refuge of thousands of geese every autumn. But what with high winds and rain squalls the big crappies had no trouble at all keeping away from our lures.

Until recently they were striking well.

Illinois Votes Not to Defend Track Crowns

Champaign, Ill., May 28 [Special]—The Illinois track team voted today not to defend its central collegiate championship Saturday at Great Lakes or its national collegiate title a week later at Milwaukee.

Illinois won the central collegiate meet in 1943 and 1944 and the national last year.

The Illinois baseball team today elected Howard Judson, pitcher and outfielder of Hebron, Ill., captain for 1946 and John Johns of Evanston most valuable player for 1945.

The Illinois track team elected Bob Phelps, East St. Louis, Ill., captain for next year.

Announce Letter Winners

Three men won track letters by their single performances in helping Illinois win the Western conference championship.

The three are Al Zimmerman, Lou Agase, and Gus Blom, Zimmerman had run before, but had never placed. For Agase and Blom, Saturday was their first competition of the year. Blom, who had reported for track only five days before the meet, placed third in the conference discus. Agase's letter was his third of the year—a record for a freshman at Illinois. Baseball awards included nine boys in the Chicago area. Following is the list of letter men:

BASEBALL—Robert Anderlik, Waukegan; Bill Butkovich, St. David; Arthur Ecklund, Peoria; Leo Gedvilas, Spring Valley; John Kohns, Evanston; Gerald Wasikowski, Waukegan; Howard Judson, Hebron; Walter Mroz, Chicago; William Meyers, Elgin; James Neufeidt, Chicago; Eddie Planert, Chicago; Marvin Rotblatt, Chicago; James Wakefield, Chicago; Roy Wiedow, Oak Park.

TRACK—Lou Agase, Evanston; Gustav Blom, Eau Claire, Wis.; Joseph Hayes, Indianapolis, Ind., Ray Snyder, Reinbeck, Ia.; Fred Schwartzendruber, Chicago; Al Zimmerman, Chicago; Henry Aihara, Winnetka; David Best, Birmingham, Ala.; Charles Burghardt, Greenfield; William Buster, Peoria; Wallace Cooley, Chicago; Marce Gonzalez, Gary, Ind.; Paul Hamer, Oak Park; Joseph Johnson, Richmond, Va.; Robert Kelley, Springfield; David Nichols, Oak Park; Ted Pierzynski, Chicago; Stanley Sprague, Belleville; George Walker, Robbins.

BOYS SEEK GAMES

The Farragut nine would like to schedule baseball games in the 13 year old group. Call Roy Conner at Rockwell 7453.

Minor Leagues

AMERICAN ASSOCIATION

	W.	L.	Pct.		W.	L.	Pct.
Milwaukee	17	9	.654	Columbus	16	18	.471
Louisville	16	12	.571	Mpls.	12	16	.429
Indpls.	16	13	.552	Kas. City	12	16	.429
Toledo	14	15	.483	St. Paul	11	15	.423

PACIFIC COAST LEAGUE

	W.	L.	Pct.		W.	L.	Pct.
Portland	34	21	.618	Sacram'to	27	29	.482
Seattle	33	21	.611	San Fran.	26	29	.473
Oakland	31	26	.544	Los Ang.	26	31	.456
San Diego	28	30	.483	Hollywood	19	37	.339

PACIFIC COAST LEAGUE
No games scheduled.

YESTERDAY'S RESULTS
AMERICAN ASSOCIATION
St. Paul, 12; Minneapolis, 8.
Only game scheduled.
Milwaukee at Kansas City, wet grounds.

INTERNATIONAL LEAGUE
Toronto at Montreal, rain.
Jersey City, 8; Baltimore, 5.
Rochester, 10; Buffalo, 3.
Syracuse at Newark, rain.

SOUTHERN ASSOCIATION
Little Rock, 4; New Orleans, 0.
Atlanta, 17; Birmingham, 1.
Memphis, 23; Mobile, 9.
Only games scheduled.

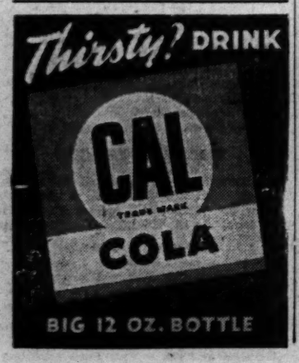

SMILIN' JACK

P. G. A. GOLFERS TO QUALIFY AT OAK PARK CLUB

BY CHARLES BARTLETT

The Illinois section of the Professional Golfers' Association of America, which teed off on its 1945 rehabilitation program for hospitalized service men last Saturday at Tam o' Shanter with a tidy audience of more than 25,000 at the Crosby-Hope-Evans-Hines match, will take time out Friday at the Oak Park Country club for another item. The occasion will be the local qualifying round for the national P. G. A. championship, to be decided the week of July 9 in Dayton, O.

10 May Qualify

The test to determine the approximate 10 places to be awarded the Illinois section for the big show will be held over 36 holes of medal play. Alex Cunningham of North Shore, president of the Illinois section and Bill Gordon of Tam o' Shanter, the tournament chairman, yesterday announced that nearly 24 entries already are willing to challenge Byron Nelson for the title. The lean umbrella man from Toledo, who gained a convincing split with Sam Sneed in their so-called world's championship match over the weekend, does not actually hold the crown, but Bob Hamilton, who did win from Byron last year is now in the army, and Nelson hasn't been out of the semi-finals of the pros' main event for the last five years.

Many Entries Already Received

Among the entries already received are those of Harry Adams of St. Charles; Jim Foulis of La Grange; Ralph Guldahl of Medinah; Jimmy Hines, the national tournament chairman who now makes his home here; Ky Laffoon of Chicago; Jack Grout of Butterfield; Eddie Bush of Oak Park; Byron Barcke of Twin Orchard; Johnny Gibson of Westmoreland; Art De Mane of Oak Park; Jim Carberry of Aurora; Sam Bernardi of Old Elm; Charley Penna of Beverly; Red Dennison of Midlothian; Paul Schmaindа of Acacia; Al Huske of Glen Oak; Bill Gordon of Tam o' Shanter; Bob Stupple of Skokie; Joe Paletti of Sunset Ridge; Pete Wilcox of Riverside; Pete Thomas of Chicago Golf, and Lou Strong of Park Ridge.

BLOOMER GIRLS, BLUEBIRDS WIN SOFTBALL GAMES

Marge Lange last night pitched a six hit game to turn in her second victory of the season as the Bloomer Girls defeated the Chicks, 11 to 2, in Parichy stadium, and Pitchers Carol Ollrich and Lonnie Stark collaborated in leading the Bluebirds to a 4 to 2 victory over the Rauland Queens in Hilburn stadium.

In National Girls Softball league games tonight the Sparks play the Music Maids in Rock-Ola stadium, 4200 N. Central av., and the Chicks will meet the Bluebirds in Bidwill stadium, 1900 E. 75th street. Doroth [Boots] Klupping and Mary Skorich will pitch for the Sparks and Maids while Agnes Schlueter and Doris Picka will pitch for the Chicks and Bluebirds.

BOB SATTERFIELD AND VORCE DRAW AT MARIGOLD

Bob Satterfield and Johnny Vorce, the latter from Detroit, fought to an eight round draw in Marigold Gardens last night before a capacity crowd of 1,779.

Satterfield went down for a six count in the seventh heat but rallied in the final round to score heavily.

In other bouts on the Marigold card Bill Petersen, Indiana Harbor heavyweight, won a five round decision over Young Mitchell of Chicago; Art Price beat Jimmy Martin in four rounds, Bennie Droll stopped Harold Thomas in the third round, and Ted Newsom beat Charley Jerome in five rounds.

Chicago Giants Defeat Kansas City Monarchs 4-2

Milwaukee, Wis., May 28 [Special]—The Chicago American Giants tonight defeated the Kansas City Monarchs 4 to 2.

Fight Decisions

At Marigold Gardens—Bob Satterfield and Johnny Vorce, drew [8]; Art Price beat Jimmy Martin [4]; Bennie Droll stopped Harold Thomas [3; Ted Newsom beat Charley Jerome [5]; Bill Petersen beat Young Mitchell [5].

At Baltimore — Johnny Finazzo beat Howard Bennett [10]; Jimmy Bell defeated Charley Crump [10].

At Holyoke, Mass.—Beri Lytell beat Lige Drew [10]; Burl Charity stopped Kenny James [6].

RACE SELECTIONS

LINCOLN FIELDS AT HAWTHORNE, STICKNEY, ILL.
[Muddy]
1—Shasta Man, Lucky Ann, Dads.
2—FETCHINGS BAR, Trim Stepper, Valdina Nymph.
3—Joe Spaget-Isaiah Girl, My Grace, Billie's Choice.
4—Spring Quest-Whatuknow, Bimtorr, Judge Davey.
5—Ci Light, Why Me, Brown Clown.
6—Valdina Malden, Martian, Loyal.
7—Just Hiram, Mr. Mais, Bleecher.
8—Teddy Kerry, Hickhory Jim, Fishers Pet.

JAMAICA, N. Y.
[Fast]
1—PRETTY TIGER, Jetta T., Peak Load.
2—Wire Briar, Valetta, Son of Tarra.
3—No selections.
4—He Got There, Belwyn, Albulli.
5—Stymie, Olympic Zenith, Eye for Eye.
6—Light Reigh, Portage Trail, Tudor King.
7—Ballotant, Snowline, Blazing Glory.

NARRAGANSETT PARK, FAWTUCKET, R. I.
1—Fly the Coop, Never Alone, Malina.
2—Dorothy Boy, Neat Kee, Spread Eagle.
3—MAYBE MISS, Warrawee, Pretty Lady.
4—Miss Wolverine, Weeping, Single Up.
5—Peppy Miss, Cream, Jamoke.
6—Weatherite, Countess Wise, Doctor Jeep.
7—Listing, Queen Echo, Mokup.
8—Seven Hills, War Glenn, Nedlan.

DELAWARE PARK, MD.
[Fast]
1—Mamanie, Milly C., Malvaset.
2—Alatomo, Calcutta, Miss Ada J.
3—Proud Pappy, Abiel, Billy F.
4—No Quota, Victory Blue, High Straight.
5—Run Bud Run, Trojan Fleet, Cellerette.
6—GENERAL DON, Lovemenow, Marine Victory.
7—Foxwise, Brides Biscuit, Aethelred.
8—Attache, Woodbuck, The General.

CHURCHILL DOWNS
[Fast]
1—Forelady, Pretty Flame, Misinformed.
2—Myfirsttoday, Mighty Tough, Justify.
3—Restoration, Ballard, Uncle Otho.
4—BAIL BOND, Quintero, Unconditional.
5—Duquesne, Artillerist, Flying Colors.
6—Equifox, Sunflower, Jet Cross.
7—Provoker, Session, Ted Lewis.
8—Onemore, Bird o' Gold, Malemute.

SANTA ANITA, ARCADIA, CAL.
[Fast]
1—Strathmond, Lamberth, Anxious Lad.
2—Pilot Pat, Old Dad, Domelrood.
3—Mystic Bar, Icy Run, Kirwin.
4—Misty Fox, Alfa, Win Bag.
5—Blue Pennant, My All, Autocrat.
6—Corona Corona, Wrightwood, Takeaway.
7—FUEGO, Tween Deck, Parasang.
8—Roughage, Kingfisher, Dennis F.

Daily Doubles

HAWTHORNE
Tideover and Millpomp.....$27.20

JAMAICA
Lucky B. and Jaquita.....$23.90

NARRAGANSETT PARK
Belhent Sis and Kalamazoo.....$40.80

SANTA ANITA ENTRIES

FIRST RACE—Purse $2,500, maidens, 2 year olds, 3 furlongs:

Tiger Boy	118	Pedro Primero	118
Sandy Zac	118	Anxious Lad	118
Sea Iron	118	Annapolis Ayr	118
Strathmond	118	Galia Damion	118
Sir Grant	118		

SECOND RACE—Purse $2,500, maidens, 3 and 4 year olds, 6 furlongs:

Ocean Park	120	Old Dad	112
Fallen Justice	120	*Jay Jay M	107
Overstride	120	*Ramsyana	102
Until Now	120	Crystal Parade	107
*Don D	107	Waahaway	107
Ibrox	112	Sea Lion	112
Domelrood	112	Huckle De Buck	112
*Pichon	107		

THIRD RACE—Purse $2,500, claiming, 3 year olds and up, 6 furlongs:

Mystic Bar	113	Knightfors	114
*Rexaview	115	Ted Lewis	113
Molasses Jo	114	Sandy Sku	118
Icy Run	109	Tress Rodgers	109
Kirwin	114	Roy Jones	114
Last Cavalier	113	Pleasure Hour	114
Training Camp	113	Pat Morvich	114
Flo Bratten	109	Capetown	114

FOURTH RACE—Purse $3,500, allowances, 3 year olds, 6 furlongs:

Talk Fast	110	Big Deal	113
Alfa	113	Timber Slide	110
Overseer	110	Misty Fox	113
*Win Bag	110		

FIFTH RACE—Purse $4,000, handicap, 4 year olds and up, 1 mile:

Sir War	113	Blue Pennant	113
Autocrat	113	Rover	113
My All	113	Picotee	113

SIXTH RACE—Purse $3,500, allowances, 3 year olds and up, 6 furlongs:

Takeaway	112	Green Bush	112
Brave Deed	112	Corona Corona	115
John the Good	112	†Lassy Sue	107
†Wrightwood	112	First Admiral	115
Regimental	115	Farl Brazen	115
Biloxi Bay	112		

†Entry.

SEVENTH RACE—Purse $4,000, handicap, 3 year olds and up, 1 mile:

Kind Sir	113	Tween Deck	116
Dear Judy	118	Parasang	116
Charlie Noble	116	Victory Drive	113
Fuego	119		

EIGHTH RACE—Purse $3,000, claiming, 3 year olds and up, 1 1-16 miles:

Speedy Show	109	Dennis F	118
Roughage	122	*Stone Lea	114
Grim Grin	119	Kingfisher	122
Tole Free	113		

*Apprentice allowance claimed.

CHURCHILL DOWNS ENTRIES

FIRST RACE—Purse $1,500, claiming, 3 year olds, 6 furlongs:

Staple Goods	113	*Misinformed	100
Fore Lady	105	Pretty Flame	114
Count Gold	108	*Bea L	100
Tulane Boy	113		

SECOND RACE—Purse $1,500, claiming, 3 year olds, 5½ furlongs:

*Chero Kaid	111	Justified	110
Mighty Tough	113	My First Today	111
Miss Tartin	111		

THIRD RACE—Purse $1,500, allowances, 4 year olds and up, 6 furlongs:

Devilsand	110	†Restoration	110
Aunt Lucy	107	Bell Call	110
*Alatomo	116	*Derivative	112
Uncle Otho	118	*Easy Jack	111
*Foulard	107		

FOURTH RACE—Purse $1,800, allowances, 3 year olds, 6 furlongs:

Ball Bond	113	Circus King	110
Unconditional	119	Quintero	116
Never Miss	109		

FIFTH RACE—Purse $1,500, allowances, 3 year olds, 6 furlongs:

Duquesne	116	Valdina Aide	116
Artillerist	116	Altram	111
Flying Colors	116	Black Fantasy	111

SIXTH RACE—Purse $2,000, allowances, 4 year olds and up, 6 furlongs:

†Topic	107	Navy Cross	115
Equifox	118	*†Sun Flower	105
*My Tet Rambler	110		

SEVENTH RACE—$1,700, maidens, 3 and 4 year olds, 1 1-16 miles:

Provoker	108	Session	113
Briny Marlin	108	Ted Lewis	113
Marksability	113	Rotat	108

EIGHTH RACE—Purse $1,500, claiming, 3 year olds and up, 1 1-16 miles:

Gold	108	One More	115
True Shooter	114	Teddy's Tea	114
Grain Dealer	110	*Malemute	109
*Baron Omar	112	*Madam X	110
Royal Canadian	114		

*Apprentice allowance claimed.
†Entry.

JAMAICA, N. Y., RESULTS

FIRST RACE—Purse $2,500, claiming, 4 year olds and up, 6 furlongs:

Speed Ball, 114	E. Leblanc	3.30	2.60
Scatter, 118	V. Mehrtens		12.10

Time, 1:13 3-5. Backatack, Which Two, Cruiser, Black Business, Pilates Miss, Over, Lilian ran.

SECOND RACE—Purse $2,500, claiming, 4 year olds and upward, 6 furlongs:

Jaquita, 114	H. Lindberg	9.50	5.10 3.80
Proof Coll, 114	Atkinson		5.50 4.80
Turf R., 112	F. Thacker		13.20

Time, 1:13 3-5. Purple Heart, *Stepsome, Reimbursement, Hercules, Happy Lark, Liquid Lunch, Reformatory, *Sea Convoy, *Sirgano, Rekrab, Gusher ran. *Field.

THIRD RACE—Purse $3,000, special weights, maidens, 3 year olds, furlongs:

Mahmoudess, 116	B. Mills	9.20	4.20 3.00
Dolly Varden, 116	Pittarelli		5.40 3.80
Army March, 111	Atkinson		4.90

Time, 1:14 4-5. Cantonment, Peacock Lady, Stage Queen, Pink Devil, Ore-the-Lea, Happy Forecast ran.

FOURTH RACE—Purse $3,000, allowances, 4 year olds and up, 6 furlongs:

Swimmin Hole, 115	Arcaro	9.10	3.60 2.60
Skin Deep, 115	L. Smith		2.80 2.30
Still Blue, 108	Atkinson		2.70

Time, 1:11. Gallant Chance, Albuido, Gabe Paul, Albatross ran.

FIFTH RACE—Purse $4,000, allowances, 3 year olds, 1 1-16 miles:

Hal, 117	E. Guerin	5.40	3.60 2.60
Mountaineer, 113	Permane		8.90 4.90

*Cave Man, 117: Kirkland 3.40
Time, 1:46 4-5. †Up Front, *Burra Peg, Reply Paid, Turnpiate, †Zacatilla, Hillyer Court ran. *Entry. †Entry.

SIXTH RACE—Purse $3,000, allowances, 4 year olds and up, 6 furlongs:

Flaught, 121	F. Thacker	3.50	2.30 2.10
Tarpan, 119	M. Caffarella		2.70 2.20
Victim, 115	E. Arcaro		2.20

Time, 1:11 4-5. Col. Steve, Gay Town ran.

SEVENTH RACE—Purse $3,000, claiming, 4 year olds and up, 1 1-16 miles:

Oatmeal, 117	Mills	8.30	4.50 3.30
Rath Ronan, 122	Thacker		6.10 4.00
Dove Shoot, 118	Mehrtens		4.00

Time, 1:46 3-5. Free Dutch, Chaldon Heath, First Gun ran.

ALASKA RAILROAD NEEDS
BOILERMAKERS
BRIDGE CARPENTERS
CONDUCTORS
LOCOMOTIVE ENGINEERS
TELEGRAPH CLERKS
Permanent Jobs!
Transportation Furnished!
Housing available for all persons employed.
Employer's representative will interview and hire daily until June 2nd.
Railroad Retirement Board
409 W. Washington Blvd.
All hiring in accordance with WMC regulations.

LINCOLN FIELDS ODDS & JOCKEYS

[At Hawthorne]

FIRST RACE—Purse $1,600, claiming, 4 year olds and up, 6 furlongs:

Horse	Wt.	P.	Jockey	Odds
Ankylos	117	1	Hart	3-1
Valdina Fop	112	2	Glidewell	8-1
Shasta Man	122	3	Litzenberger	3-1
Riposte	112	4	No boy	12-1
Dade	117	5	No boy	9-5
Lucky Man	112	6	Nichols	6-1

SECOND RACE—Purse $1,500, allowances, 4 year olds and up, 6½ furlongs:

Vero Lumen	102	1	Burdy	10-1
Sugmae	107	2	Miller	15-1
Piplad	117	3	No boy	3-1
Valdina Nymph	115	4	No boy	8-1
Fetchings Bar	120	5	Martin	3-1
Trim Stepper	110	6	No boy	5-2
Seventeen Guns	115	7	No boy	4-1

THIRD RACE—Purse $1,500, maidens, 3 year olds, 6 furlongs:

*My Grace	106	1	Nichols	3-1
*†Isaiah Girl	106	2	No boy	6-5
*Hagar	106	3	Bianco	15-1
*†Joe Spagat	111	4	No boy	7-5
Billie's Choice	111	5	Glidewell	2-1
Double Duty	111	6	Litzenb'ger	12-1
Mr. Jinx	116	7	Hart	3-1

†Entry.

FOURTH RACE—Purse $1,500, maidens, 2 year olds, 4½ furlongs:

Bronze Medal	115	1	No boy	5-1
Judge Davey	118	2	No boy	18-1
†Whatuknow	115	3	No boy	5-2
Bimtorr	114	4	Martin	4-1
†Spring Quest	115	5	Glidewell	3-1
Seaman's Pal	118	6	Gervais	3-2
Oldiplay	118	7	Litzb'ger	12-1

†Entry.

FIFTH RACE—Purse $1,800, allowances, the Patio, 3 year olds, 6½ furlongs:

*Conference	108	1	No boy	5-2
Why-Me	108	2	No boy	18-1
Clight	108	3	No boy	2-1
Sunwise	103	4	No boy	3-1
*Brown Clown	103	5	Becker	3-1
*Donna Brand	105	6	Barra	9-2
Silent Play	110	7	No boy	10-1
*Vegas Jim	103	8	Bianco	10-1

SIXTH RACE—Purse $1,800, allowances, The Buckingham, 3 year olds and up, 6½ furlongs:

†Martian	110	1	Nichols	8-1
Four Deep	115	2	Hart	4-1
Tawny Lady	105	3	No boy	10-1
Valdina Malden	108	4	No boy	4-1
Good Bid	115	5	Gillespie	3-1
Loyal	108	6	No boy	18-1
Ibex	117	7	Carr	5-1
King Epithet	117	8	No boy	4-1
Valdina Tumble	105	9	Bianco	20-1
*Vinum	105	10	Nichols	6-1
Full Cry	117	11	Glidewell	5-1

†Entry.

SEVENTH RACE—Purse $1,500, claiming, 3 year olds and up, 6½ furlongs:

Fergie's Ariel	113	1	Higley	4-1
Just Hiram	115	2	Nichols	8-5
Mr. Mais	112	3	Bara	10-1
Miss Stage	102	4	No boy	3-1
Miss Bobolink	113	5	Martin	2-1
Bleecher	107	6	Carr	8-1

EIGHTH RACE—Purse $1,500, claiming, 4 year olds and up, mile and 70 yards:

Teddy Kerry	119	1	Glidewell	2-1
Am	119	2	Martin	5-2
Just Tourist	111	3	No boy	8-1
Here Now	114	4	Clutter	10-1
Hickory Jim	112	5	Bucy	4-1
Fishers Pet	109	6	Nichols	8-2

*Apprentice allowance claimed.

HAWTHORNE PARK RESULTS
[Lincoln Fields Meeting]

FIRST RACE—Purse $1,500, allowances, 4 year olds and up, 6½ furlongs:

Tide Over, 115: Campbell	8.60	6.00	3.40
Warrior Lad, 112: Bianco		10.40	4.60
Chance Taker, 117: Martin			2.40

Time, 1:23 3-5. Silver Toy, Say Nomore, Silver Ace, Capsicum, Tensleep ran.

SECOND RACE—Purse $1,500, claiming, 4 year olds and up, 6 furlongs:

Millpomp, 115: Nichols	4.60	3.40	2.20
High Talent, 114: Carr		3.80	2.40
Lillian Roth, 112: Glidewell			2.40

Time, 1:17 1-5. Infinity Flirt, Pretty Thing, Just Dawn, Pup, Good Get ran.

THIRD RACE—Purse $1,500, claiming, 3 year olds, 6 furlongs:

Nothily, 113: Hart	8.60	5.00	4.00
Country Boy, 113: Glidewell		4.20	4.00
Etta V., 113: Haynes			9.80

Time, 1:16 4-5. Marie, Minta H., Flirty, and Algrins ran.

FOURTH RACE—Purse $1,500, claiming, 4 year olds and up, 6 furlongs:

Miss Tullahoma, 109: Cl'ver	16.60	8.00	4.00
Grand Rush, 109: Martin		5.20	3.80
Praetorian, 115: Campbell			5.40

Time, 1:17 4-5. Air Borne, Burnt Bridges, Cloe-Flight, and Campion Hall ran.

FIFTH RACE—Purse $1,500, special weights, maidens, 2 year olds, 4½ furlongs:

Port List, 116: Martin	4.20	3.00	2.80
‡Spirailia, 116: Campbell		4.00	3.60
Omanette, 116: White			8.80

Time, :56 3-5. *My Star, ‡Miss Crybaby, Loujay S., Giant Drift, *Rulecasy, Perfect Melody ran. *A. M. Jenkins entry. ‡Lussky and C. and K. stable entry.

SIXTH RACE—Purse $1,500, allowances, 4 year olds and up, 6½ furlongs:

Ghost Hunt, 115: Campbell	6.80	3.60	2.60
Gay Franka, 108½: Nichols		4.20	3.20
Little Minx, 107: Burdy			5.40

Time, 1:23 1-5. Miss Ladd, Maurice K., Epizar, New Glory ran.

SEVENTH RACE—Purse $1,500, claiming, 3 year olds, 6 furlongs:

Edgar B., 108: Nichols	8.00	3.80	2.80
Flyoma, 112: Glidewell		2.80	2.20
F. S. Munns, 115: Pucci			2.60

Time, 1:16 4-5. Sonny Boy, Meadow Lark, Rose Exhibit ran.

EIGHTH RACE—Purse $1,500, claiming, 4 year olds and up, 1 1-16 miles:

Woodsman, 110½: Campbell	6.00	4.20	3.20
Giant Servant, 119: Pucci		22.10	10.40
Passan, 112: Cavens			6.80

Time, 1:51 3-5. Chance, Redcap, Canyon, Giant Princess, Hardwrack, Pamphlet ran.

CHURCHILL DOWNS RESULTS
LOUISVILLE, KY.

FIRST RACE — Purse $1,500, claiming, 4 year olds and up, 6 furlongs:

High One, 115: Favorite	3.40	2.20	2.20
Sir Jimmy, 115: E. Guerin		3.00	2.20
Squeeze It, 107: F. Weida'an			2.40

Time, 1:14 3-5. Quetta, General Gems, Orlando Girl, Ambres E. ran.

SECOND RACE — Purse $1,500, special weights, maidens, 2 year olds, 4½ furlongs:

Star Image, 115: W. Garner	4.40	2.40	2.20
Flycff, 115: D. Dodson		2.40	2.20
Calnara, 115: A. Bodicu			2.40

Time, :54 1-5. Ermelia, Hasty Parley, Sunawana ran.

THIRD RACE — Purse $1,500, claiming, 4 year olds and up, 6 furlongs:

Kadelkee, 107: R. Gonzalez	19.20	12.40	6.60
Uebelever, 102: A. L. Fay		21.40	7.60
Doc Wagner, 112: E. Yocum			3.40

Time, 1:14. Won and Little, Dispatch, Wonder Witch, †Bozie, †Finished first, disqualified, and placed last.

FOURTH RACE—Purse $1,500, claiming, 2 year old, 4½ furlongs:

Queen Jody, 106: Fischer	5.20	2.20	2.40
Vegas Pesty, 114: Bodiou		2.40	2.60
Pinafore, 111: Martin			3.40

Time, :55 1-5. Miss Brickeyes, Muzz, Cidam's Bro ran.

FIFTH RACE—Purse $1,500, maidens, special weights, 2 year olds, 4½ furlongs:

Hash Camp, 115: Gonzalez	13.80	8.80	3.60
Pretty Mary, 115: Bodiou		4.20	2.60
K. High Proof, 116: Knott			4.40

Time, :54 2-5. Diavolo Dawn, Mel Cavanc ran.

SIXTH RACE—Purse $2,000, allowances, 4 year olds and up, 6½ furlongs:

Some Man, 114: Haas	5.20	3.40	2.40
Marchon, 112: Gonzalez		10.60	4.80
Sigma Kappa, 113: M'tin			3.20

Time, 1:20 1-5. Frisky Spirit, Robert F., Hydrant, †Busy Ridge ran.

†Finished first but disqualified.

SEVENTH RACE—Purse $1,500, special weights, maidens, 3 year olds, 6 furlongs:

Noblues, 111: Dodson	2.80	2.20	2.20
Swift Flight, 116: Gonzalez		2.80	3.00
Stimbala, 111: Calvert			6.60

Time, 1:12 4-5. Kentucky Rose, Whistling Eb. Pixly, Tony Leo ran.

EIGHTH RACE—Purse $1,500, allowances, 4 year olds and up, 1 mile and 70 yards:

Alumont, 108: Fischer	14.60	3.60	2.20
Jamerica, 113: Knott		2.40	2.20
*Yank Bomber, 117: Gonz'a			2.40

Time, 1:48 1-5. Lang's Boy, Study Period, *Syrian Boy, Driscoll ran. *Entry.

LINCOLN FIELDS

Now running at
HAWTHORNE RACE TRACK
8 Races Daily—First Race, 2:15 P. M.

—TOMORROW—
FRANCIS S. PEABODY MEMORIAL HANDICAP
3-YEAR-OLDS AND UPWARD—ONE MILE AND ONE-SIXTEENTH
$5,000 ADDED

Net proceeds to American Red Cross War Fund and Chicago Service Men's Center

General Admission $1.10
Clubhouse $2.20
(Tax Included)
No Children Admitted

LADIES' DAY EVERY MONDAY!
Admission—Tax Only—35c
Take Elevated (Douglas Park) or Street Car to 52nd Avenue
Reservations for Boxes and Reserved Seats, CALL CICERO 7123

DE LA SALLE'S ALUMNI HONOR BROTHER AUSTIN

BY FRANK MASTRO

More than 400 De La Salle High school alumni will pay tribute tonight in Orchestra hall to Brother Austin, F. S. C., who recently resigned as athletic director at the south side school after 25 years' service.

They will honor the 61 year old apostle of Chicago Catholic high school sports with a concert given by the De La Salle band and glee club and the St. Casimir academy girls' glee club.

Those 400 will represent thousands of other alumni and athletes who have competed under Brother Austin and will be unable to attend this evening.

STRIKE BY 560 MENACES B-29 ENGINE OUTPUT

Forgers Insist on Wage Boost Denied by WLB

Dissatisfaction over a war labor labor board ruling covering wages and other union contract provisions and refusal of the company to join with the union in a compromise agreement caused 560 employes of the forge division of the Dodge Chicago plant of the Chrysler corporation, where engines for B-29 Super Fortresses are made in volume, to go on strike yesterday.

178

This was the 178th strike or work stoppage at the plant since May 1, 1944.

Voted to Strike May 5

The strikers are members of local 495 of the International Brotherhood of Blacksmiths, Drop Forgers and Helpers [AFL]. Their action followed an election held May 5 under the terms of the Smith-Connally law, when the unionists voted 200 to 131 for a strike.

Several strike delays were agreed on by the membership to allow the WLB to amend its findings, but finally the local union members voted Sunday night to leave their jobs yesterday morning. Continuance of the strike, company officials said, would hamper production of the vitally needed B-29 engines.

Seek General Pay Boost

On April 27 the WLB issued an interim order in which wage increases were denied in all but five work classifications, and these were delayed pending completion of a wage study by the board, the company said yesterday.

A. J. Eberhardy, international representative of the union, said the men are demanding a general wage increase. He said the strike could be settled if the company would change its position and agree to compromise by offering wages to the strikers equal to those paid by the corporation for similar work in its Detroit, Mich., plant.

MEXICO'S NEW CURB ON ALIENS MAY BE REVISED

MEXICO CITY, May 28 (AP)—Mexico's new 7,000 word law governing professions, effective today, seems likely to go back to congress for modification. The bar association announced it would propose changes, and Deputy Frederico Medrano, chairman of a congressional political commission, said amendments were necessary. The law bars foreigners, except political refugees, from engaging in a number of professions. One clause says foreigners practicing here for the last five years may continue on the same basis as Mexicans. So far as known, this will not affect adversely any United States doctors or leading lawyers. It may act against some junior lawyers and engineers who came here early in the war.

BRIDGES URGES TAX EXEMPTION ON SERVICE PAY

Washington, D. C., May 28 (AP)—Sen. Bridges [R., N. H.] today proposed legislation exempting men and women in the fighting forces from income taxes on service pay.

He said in a prepared senate speech that he would offer the measure as an amendment to the first revenue bill to come before the senate.

Bridges said that under present law many service men and women will return to find their personal problems "acutely increased" by income taxes which have accrued during their years of service.

OFFICIAL WEATHER FORECAST

The United States weather bureau forecast for today and tomorrow and yesterday's table of records follow:

INDIANA: Partly cloudy and mild today; scattered showers and thunderstorms tomorrow and in north tonight; cooler in north and west tomorrow.
LOWER MICHIGAN: Fair and mild today; partly cloudy and cooler tomorrow with showers in south and central.
UPPER MICHIGAN: Partly cloudy with showers and cooler in west today; moderate north to northeasterly winds, diminishing tonight; partly cloudy tomorrow; warmer in west.
WISCONSIN: Partly cloudy and mild today, becoming cooler with light showers in north; cloudy with showers and thunderstorms in south beginning tonight; partly cloudy in north tomorrow; cooler in south.
IOWA: Partly cloudy with scattered showers and thunderstorms today and tomorrow; cooler in east tomorrow.

Place of observation / State of weather / May 28, 7:30 p. m. / Central war time	Highest last 12 hours	Lowest last 24 hours	Precipitation last 24 hrs.
East central states—			
Carbondale, missing	M.	70	...
Chicago, cloudy	68	60	.29
Cincinnati, cloudy	83	67	Trace
Cleveland, clear	79	68	Trace
Columbus, cloudy	81	87	Trace
Detroit, cloudy	73	51	.62
Escanaba, clear	67	45	1.17
Grand Rapids, clear	65	51	.27
Green Bay, clear	71	49	.25
Indianapolis, cloudy	77	69	...
Louisville, cloudy	82	71	Trace
Madison, cloudy	70	55	.36
Marquette, clear	60	40	1.19
Memphis, clear	91	69	...
Milwaukee, clear	68	53	.20
Nashville, cloudy	88	70	...
S. Ste. Marie, clear	57	48	2.44
Traverse City, clear	61	48	.77
West central states—			
Bismarck, cloudy	73	36	...
Des Moines, cloudy	70	53	...
Dubuque, cloudy	68	54	.19
Duluth, cloudy	68	38	.34
Kansas City, cloudy	71	68	.04
Little Rock, clear	89	67	...
Minneapolis, cloudy	68	48	.07
Oklahoma City, cloudy	89	69	...
Omaha, cloudy	74	53	...
Rapid City, cloudy	66	46	.51
St. Louis, rain	72	69	.03
Sioux City, cloudy	71	50	...
Wichita, cloudy	67	61	Trace
Williston, cloudy	64	42	Trace
Eastern states—			
Atlanta, cloudy	91	64	...
Boston, cloudy	67	52	.01
Buffalo, rain	76	60	.03
Eastport, missing	M.	43	...
New York, rain	67	57	.12
Philadelphia, rain	79	58	.04
Pittsburgh, cloudy	82	57	.25
Washington, rain	81	62	Trace
Gulf states—			
Abilene, clear	97	70	...
Amarillo, rain	80	62	Trace
Brownsville, cloudy	87	75	...
El Paso, clear	95	61	...
Fort Worth, cloudy	91	70	...
Galveston, clear	84	76	...
Jacksonville, cloudy	86	70	Trace
Miami, clear	84	63	...
New Orleans, cloudy	89	69	...
San Antonio, clear	94	69	...
Tampa, cloudy	90	70	...
Mountain states—			
Albuquerque, cloudy	90	50	...
Boise, cloudy	72	46	...
Cheyenne, cloudy	67	44	Trace
Denver, cloudy	74	48	1.13
Havre, clear	68	46	Trace
Helena, cloudy	66	38	...
Phoenix, cloudy	93	54	...
Salt Lake City, cloudy	78	55	...
Pueblo, cloudy	73	59	.01
Pacific states—			
Fresno, cloudy	79	49	...
Los Angeles, cloudy	72	50	...
Portland, cloudy	79	52	...
San Diego, cloudy	67	58	...
San Francisco, cloudy	M.	53	...
Seattle, cloudy	74	51	...
Spokane, cloudy	82	45	...
Yuma, clear	90	59	...

M.—Missing.

ORPHAN ANNIE

PLANES COLLIDE; CHICAGOAN, 2 OTHERS KILLED

Pompano, Fla., May 28 (AP)—Three officers were killed and another parachuted to safety in a crash of two planes during a training flight near here Saturday afternoon, the Fort Lauderdale naval air station announced today.

One of those killed was Ensign Donald J. Gibson, 23, son of Creede H. Gibson, 1629 N. Sawyer av., Chicago, Ill. He entered the navy in September, 1942, and won his wings May 30, 1944.

Ensign Robert E. McConnell, 23, of Middleburg, Va., parachuted to safety.

Fighter Pilot Dies

Noblesville, Ind., May 28 [Special]—Lt. Robert A. Barnes, 25, son of William J. Barnes, Decatur, Ill., was killed in a crash of his P-63 fighter plane northeast of Noblesville, Sunday night. He was flying at an altitude of only 200 feet because of a low ceiling and when he attempted to bale out his parachute did not open, officials said. He was a veteran of the China-Burma-India theater and held the distinguished flying cross and air medal with oak leaf clusters.

Chicago Cadet Hurt

Memphis, Tenn., May 28 (AP)—Two navy men were injured today when a training plane from the base here crash landed on a routine flight. Lt. V. G. Jones, Morehead, Minn., pilot, and Cadet Joseph Sienuenas, 717 E. 89th pl., Chicago, student, suffered what the navy described as "multiple injuries."

MRS. J. N. OTT JR. ASKS DIVORCE ON CRUELTY CHARGE

Mrs. Emily Fentress Ott, 34, of 85 Hibbard rd., Winnetka, daughter of Calvin Fentress, socially prominent banker and lumberman, yesterday filed suit in Superior court for divorce against her husband, John Nash Ott Jr., 35, grandson of James B. Forgan, the late president of the First National bank.

Mrs. Ott's bill charges that her husband, a lieutenant in the navy, left her Feb. 17, and that on two occasions since then, March 25 and May 24, he struck her and treated her with extreme cruelty.

The bill seeks custody and support of four children. Wendel Fentress, 13, and David Fentress, 11, are by a previous marriage. The other two are children of her union with Ott—James Forgan, 9 and John Nash III., 6. The bill also asks temporary and permanent alimony,

GIVE US SCRIBES A BREAK TODAY; MAYOR'S ORDERS

Today is Scribe day, according to a proclamation issued yesterday by Mayor Kelly, and it's about time, too. It is a sort of be-kind-to-animals week boiled into a single day and applied to the hardworking members of the press. On Scribe day members of the press can do amazing things with a dime. They can get an L ride, a glass of beer, or a street car ride with two cents back. Or they can make telephone calls if they haven't anything better to do. According to the mayor's proclamation "it is impossible to overestimate the debt we owe to the entire writing profession for its contribution to our civilization" and he wasn't talking about the rubber check artists, either. It should be a great day.

COUNTY PLANS NO CHANGES IN ROADHOUSE LAW

Clayton F. Smith, president of the Cook county board, said yesterday that a new law adopted in the general assembly, giving county boards the power to regulate rural dance halls and roadhouses, will mean no change in local regulations. "We have for years been regulating roadhouses and dancing places in the unincorporated areas of Cook county," Smith said. "We have done so under general police powers and zoning rules. The new law does strengthen our legal position, but no shift in policy will result."

Yanks in Europe to Send Chemical Arms to Pacific

SUPREME HDQ. ALLIED EXPEDITIONARY FORCE, May 28 (AP)—The American armies have 100,000 tons of chemical warfare equipment in the European theater of operation, and more than half of it including gas masks, generators and mortars will be sent to the Pacific, the chemical warfare service said today. Some 18,000 troops were employed by the chemical warfare service in the European theater, it was disclosed. Some were here more than two and one-half years.

Suspect in Race Track Fraud Shot by Policeman

Francis R. Mobley, 25, of Galveston, Tex., was shot in the leg yesterday at the Hawthorne race track by Sgt. James Zitek, a Stickney policeman, who asserted Mobley tried to flee after he had been pointed out by a woman bettor as a tout who had cashed a winning mutuels ticket for her and then vanished. Mobley was charged with larceny, disorderly conduct, and resisting arrest.

[ADVERTISMENT]

Gas on Stomach

Relieved in 5 minutes or double your money back

When excess stomach acid causes painful, suffocating gas, sour stomach and heartburn, doctors usually prescribe the fastest acting medicines known for symptomatic relief—medicine like those in Bell-ans Tablets. No laxative. Bell-ans brings comfort in a jiffy or double your money back on return of bottle to us. 25c at all druggists.

OBITUARIES

Thomas J. Howe

Services for Thomas J. Howe, 56, former assistant United States attorney, will be held at 10:30 a. m. today in St. Thomas Aquinas church. He participated in the prosecution of William D. [Big Bill] Haywood and other radical members of the I. W. W. during World War I. He died Sunday in his home at 4919 West End av. He is survived by two daughters, Mrs. Betty Boyle and Miss Loretta Howe, and a son, Sgt. Thomas Jr., stationed at an army air base in Florida.

Dr. Fidelio F. Brown

Dr. Fidelio F. Brown, 75, a dentist, died yesterday in his home, at 820 E. 48th st. Dr. Brown, who received medical and dental degrees from Northwestern university, had practiced dentistry in Chicago for 50 years, the last few years in an office in his residence. He was a life member of the American Dental society. He is survived by his widow, Jessie, and four brothers and sisters. Services will be held at 2 p. m. Thursday in the home.

Mrs. Edith H. Winslow

Memorial services for Mrs. Edith H. Winslow, formerly of Chicago, will be held in Carmel-by-the-Sea, Cal., upon the return from Italy of her son, Col. Paul Winslow of the army air forces. Mrs. Winslow, a former president of the Chicago Woman's club, died last week in the St. Paul [Minn.] home of her daughter, Mrs. John D. Q. Briggs.

Edward T. Maloy

Edward T. Maloy, 71, of 1402 E. 67th pl., an employe of the Chicago Title & Trust company for 52 years until his retirement May 1, died yesterday at his home. He is survived by his widow, Tillie. Services will be held at 9:30 a. m. Thursday from the chapel at 72d st. and Dorchester av. to St. Laurence church.

Philip H. Matthei

Services for Philip H. Matthei, 68, a retired supervisory employe of Marshall Field & Co., will be held at 2 p. m. today in the chapel at 5501 N. Ashland av. He died Sunday in his home at 4141 N. Paulina st., and is survived by his widow, Martha, one son and two daughters.

Ferdinand Munier

Hollywood, Cal., May 28 (AP)—Ferdinand Munier, 55, who specialized in playing butler roles in the movies, died Sunday. The actor, who weighs nearly 300 pounds, is survived by his widow and former vaudeville partner, Charlotte Treadway, and a daughter.

N. Y. BUILDING SERVICE STRIKE OFF 'FEW DAYS'

New York, May 28 (AP).—David Sullivan, president of local 32-B, building service employes international union [AFL], said tonight there would be no strike of the city's 28,000 building service employes at least "for a few days."

Sullivan made the announcement for locals 32-B and 164 of the union after a joint meeting of their executive boards and negotiating committees.

Sullivan said strike action, overwhelmingly voted by the unions Saturday after a breakdown in contract negotiations for increased wages and shorter working hours, would be delayed until the regional war labor board, which has certified the dispute, made a decision. Sullivan added that "we expect a panel decision quickly."

Davidson Will Leaves $315,000 to Widow, Son

George M. Davidson, 86, retired head of the research laboratory of the Chicago and North Western railroad, who died May 16, left an estate of $315,000, according to his will filed in Probate court yesterday. Half of the estate was left to his widow, Grace, of 211 N. East av., Oak Park, and the other half in trust for his son, Robert M.

Kansans Scoop Up Fish Stranded in Fields

Topeka, Kas., May 28 (AP)—Plenty of fish with no fishing poles necessary brought point-shy Topekans to Silver Lake yesterday. When the swollen waters of the Kaw river receded, fields near the lake were strewn with stranded fish. "One man had over 1,000 pounds of fish on a truck," related Henry Cooley, cafe proprietor, who said the biggest fish reported weighed 27 pounds.

Legion to Give Truman Diamond Member Card

Independence, Mo., May 28 (AP)—A gold life membership card set with a ½ carat diamond will be presented to President Truman by the Tirey J. Ford American Legion post on his next visit here. The post today voted him a life membership.

World Health Group Approved at Conference

San Francisco, Cal., May 28 (AP)—A security conference committee voted unanimously today to support a China-Brazil proposal for an early world conference to form an international health organization.

FLOWERS
Our 58th Year
61-63 E. Monroe St.
Greenhouses—908 N. Harlem
A·LANGE
CENTRAL 3777

ARRESTED BRIDE, 17, SPURNS FOOD —ALL FOR LOVE

Mrs. Betty Lou Camm Dice, 17, blonde, blue eyed bride of four days, spurned her fried bread, syrup, and coffee in the Lake county jail last night and said she would not eat until she is reunited with her husband, Harold, 36, an employe of a Waukegan auto body shop.

They were married in an elopement to Woodstock May 24, and took an apartment in the Plaza hotel, 215 Madison st., Waukegan. Mrs. Dice gave her age as 19.

Yesterday her mother, Mrs. Earl Camm, 5389 Bowmanville av., obtained warrants charging Harold with contributing to the delinquency of a minor, and her daughter with delinquency. Both were placed in the Lake county jail pending a hearing June 4 before Justice of the Peace Harry Hoyt.

"I love him and I'll never go home again," said Betty Lou. "As long as they keep me in jail I won't eat."

"Our love will never cool," said Harold who, police said, spent 10 years in Waupon penitentiary in Wisconsin for highway robbery.

RUSSIAN NEED FOR CHICAGO FOOD EXPLANED

Need of the Russian people for a trainload of food being asked of Chicagoans was explained by Morris Lewis, executive director of Russian War Relief, Inc., last night at a dinner in Hotel Continental to 100 leaders of the city's electrical industry. Another speaker was Municipal Judge Samuel Heller.

"When the Germans invaded the Ukraine they destroyed practically everything," Lewis told the guests of Paul Worth and Murray Rosenblum, heads of the relief organization's electrical division. "The Russians since have had neither men nor opportunity to rehabilitate their agriculture. That's why we're being asked to help.

"We're asking for rice, prunes, raisins, apricots, sugar [if we can get it], condensed and evaporated milk, baking chocolate, malted milk, strained baby foods, bouillon cubes, and hard candy."

FIRST 'FORMAL' MARKS QUINTETS' 11TH BIRTHDAY

CALLANDER, Ont., May 28 (AP)—The Dionne quintuplets, five excited little girls wearing their first long evening gowns, tonight entertained at their first "formal" party.

They celebrated their eleventh birthday at their home across the road from the homestead where they were born May 28, 1934. Annette, Cecile, Emilie, Marie and Yvonne, who with their seven brothers and sisters were given a two day holiday from school, attended a solemn high mass this morning and offered prayers of thanksgiving for victory in Europe.

The quints received practical gifts this year because of the war. There were hair dressing sets in their favorite colors, savings banks, bath salts, desk sets and albums of phonograph records.

3D ANNIVERSARY CELEBRATED BY WABASH AV. USO

The United Service Organizations club at 131 S. Wabash av. yesterday celebrated the third anniversary of its founding and three years of hospitality to men and women in uniform. Larry Rupp, 3, whose mother, Mrs. Don Rupp of Forest Lake, Lake county, is a USO headquarters worker, and whose father, 2d Lt. Rupp, is overseas, put three candles on the party cake. Among leaders attending a second celebration last night were Mrs. Walter E. Heller, chairman of the club's management committee, and Newton Farr, Illinois USO state chairman.

Dependent Children Get $986,169 During Month

Raymond M. Hilliard, public aid director, reported yesterday that payments to dependent children amounted to $986,169 this month and that allowances were made for 47,407 children. The average allowance was $20.80 per child. Payments increased $4,476 over April, and the number of children receiving aid increased 127.

[ADVERTISMENT]

How's Your Stomach?

No Acid Pains? No Gas? .. No Heartburn? Eat Sensibly Without Pain?

Then All's Well with the World!

The pity is, so much suffering is often unnecessary! Folks who endure stomach or ulcer pains due to excess acids should try UDGA TABLETS, particularly now that it's so easy to see what UDGA may do for you in only 5 minutes.

UDGA tablets are not a "candy" and they do not contain just one ingredient. Instead, UDGA is composed of three fast-working ingredients which work several ways in quickly relieving the acid pain. That is why over 200 million have been used for relief of stomach and ulcer pains, gas, indigestion, burning sensation, sour or upset stomach, "morning after" distress and weak appetite, due to excess acid.

25c Home Trial Must Convince or Double Money Back

Get a 25c box of UDGA TABLETS from your druggist. Take as directed. If you don't see for yourself how UDGA tablets may help keep you from suffering another stomach acid pain, double your money back. Drug stores everywhere.

BEG YOUR PARDON

Both families yesterday described as a prank a cablegram sent by Pvt. Al Markado, who is on Okinawa, to Miss Shirley Kirk, 17, of 7343 Merrill av., a senior student at the South Shore High school, in which he referred to her as his wife. The message was printed in THE TRIBUNE on Saturday as one of many in a column headed "Tribune Brings Messages from Yanks to Folks at Home." Their parents said Shirley and Al had been neighborhood friends, but were not married and did not even correspond with each other.

PROMISES STEPS TO PLACE MORE MEAT IN STORES

Washington, D. C., May 28 (AP)—Rep. Clinton P. Anderson [D., N. M.], who will become secretary of agriculture and war food administrator July 1, today promised efforts to channel more meat "to the grocery store where you and I can buy it."

In an interview prepared for broadcast, he said that a civilian now must eat in restaurants part of the time "if he expects to get his share." That, he said, "tends to make it a rich man's war, which many of us do not like."

Asked if there is "a specific way we can get better channeling to the grocery store," Anderson said he believed the OPA's recent program for allotments to sections of the country where meat has not been plentiful will help the situation greatly."

W. K. HENDERSON OF 'HELLO WORLD' AIR FAME DIES

Shreveport, La., May 28 (AP)—W. K. Henderson, 64, of "Hello, World" radio fame, died tonight after a heart attack. Henderson, son of a wealthy iron works owner, the late W. K. Henderson Sr., became nationally known thru operation of his radio station KWKH. He later sold the station. His reputation reached its peak in 1930 when his "Hello, World, doggone you. This is old man Henderson down in Shreveport, Louisiana," was heard thruout the United States.

Hawaii Sugar Planters Ask for 6,000 Filipinos

HONOLULU, T. H., May 28 (AP)—The Hawaii Sugar Planters' association today asked Gov. I. M. Stainback to authorize importation of 6,000 workers from the Philippines to relieve a critical Hawaii man power shortage. Chauncey Wightman, association secretary, said the association made the proposal after learning that many thousand Filipinos are in need of employment.

YOUR FLOWERS WILL CONSOLE AND COMFORT THE BEREAVED

Allied Florists' Assn.

UNDERTAKERS

LAIN & SON
Funeral Information
SOUTH SIDE CHAPEL
63D AND HARVARD-AVENUE.
PHONE WENTWORTH 0025.

TUESDAY.
COOK—Luella. 11 a. m. at chapel.
FREGEAU—Diana Katherine. 3 p. m. at chapel.
O'BRIEN—William. 9:30 a. m. in church.
MILLER—Peter D. 2 p. m. at chapel.

THURSDAY.
PETERSON—Mary. 1 p. m. at chapel.

NORTH SIDE CHAPEL
5501 NORTH ASHLAND-AVENUE.
PHONE LONGBEACH 2646.

TUESDAY.
FOX—William. 3 p. m. at chapel.
MATTHEI—Philip H. 2 p. m. at chapel.
WELDON—Jennie C. 8 p. m. at chapel.

THURSDAY.
KILJAN—Katie. 10 a. m. in church.

SERVICES TO BE ARRANGED.
GRUENER—Herman.

BEVERLY CHAPEL
2121 WEST 95TH-STREET.
PHONE BEVERLY 2182.

TUESDAY.
CHAPMAN—Isabelle. 2 p. m. at chapel.

THURSDAY.
HOMIER—Antonie. 3 p. m. at chapel.

LAIN & SON

NATURALLY AT DONNELLAN'S
*With such a large organization, all major creeds and fraternal orders are represented. Every family is thus assured that the funeral service will be directed by some one possessing a sympathetic understanding of their precise wishes.
DONNELLAN FOR FUNERALS
JEFFERY-BLVD. at 77th ST. Sou.Sh. 8821.

SKEELES
BIDDLE
COLONIAL CHAPEL
7838 COTTAGE GROVE. RADCLIFFE 0220.

JOHN CARROLL SONS
"HOME FOR FUNERALS"
ERIE AT WABASH. WHI. 6050.
4542 N. RAVENSWOOD. LON. 0305.

C. H. JORDAN & CO.
FUNERAL HOME.
200 E. ERIE, 1 block E. of Michigan.
90 YEARS SERVICE SUP. 7709

MONUMENTS AND MAUSOLEUMS

CEMETERY MARKERS, MONUMENTS AT Savings. Sears, Roebuck & Co. State-St. Basement. Also at Irving Park and Cicero-av.

CEMETERIES

4 GR. lot very cheap, close to west ent. beau. Acacia Masonic cem. Albany 9822.

DEATH NOTICES

In Memoriam

ADAMO—Catherine Ditore Adamo. In loving and wonderful memory of our wife and mother, who left us three years ago today. Mass will be celebrated at 7 a. m. on the day that never will be forgotten, her birthday, and the day of her interment, June 2, at Our Lady of Pompeii church.
DEVOTED HUSBAND AND CHILDREN.

BORDZ—Charlotte Norton Bordz. In loving memory of our dear mother, who passed away three years ago today.
Sleep on, dear mother, and take your rest;
They miss you most who loved you best.
CHILDREN.

CARPINO—Rose Carpino, May 29, 1942.
Sleep on, dear mother, and take your rest.
They miss you most, who loved you best.
LOVING CHILDREN.

CHAMBERS, THOMAS.
CONLON, EDWARD.
ENRIGHT, WILLIAM E.
REHM, CHARLES W.
"In memory of our beloved comrades."
THE 47 LAST MAN'S CLUB.

GARZTECKI—Frances Garztecki. In loving memory of our dear mother, who passed away one year ago today.
In our hearts your memory lingers,
Always tender, fond, and true.
There is not a day, dear mother,
That we do not think of you.
LILLIAN, IRENE, AND FLORENCE.

SARGIS—Lt. Robert J. Sargis. In memory of a dear friend, who gave his life for his country May 29, 1944.
TOTSIE.

STENDER—Walter Stender. In memory of my husband, gone a year today DOROTHY.

ALTERN—Heitman Altern, May 27, 1945, beloved husband of the late Marie, dear father of Lt. Alf, U. S. N. R. and Margret. Services Thursday, 2 p. m., at funeral chapel, 4338-40 Fullerton avenue. Interment Mount Olive.

ANDERBERG—Marguerite Farley Anderburg, late of 8334 Indiana avenue, beloved wife of Russell S. Jr., loving mother of Russell III., Nancy, and Peter, fond daughter of Stephen P. and Marie Lang Farley, sister of T/Sgt. Stephen P. Jr., U. S. A., Francis W., SO. M. 2/c, U. S. N., and Robert T. Farley. Funeral Thursday, 10 a. m., from funeral home, Halsted at 76th street, to St. Clotilde's church. Interment St. Mary's cemetery. Ste. 7700.

ANDERSON—Bernhard Anderson, beloved husband of the late Maria Anderson, fond father of Bernice M. Johnson, grandfather of Carl Richard and Linnea Johnson, father-in-law of Carl A. Johnson. At rest at chapel, 5831 W. Chicago avenue. Services Thursday, at 1 p. m. Interment Rosehill. Member of N. B. of C. & J. of A., No. 1.

ASCHENBRENNER—Bertha Aschenbrenner, nee Marks, late of 6714 S. Loomis boulevard, beloved wife of Carl, dear mother of Edward P., Carl M., Harold A., Pfc. Norman E., U. S. A., overseas, and Elmer N., sister of William, Charles, Herman, and Otto Marks and the late Minnie Winkelman. Resting at funeral home, 7013 S. Racine avenue, until Tuesday, 11 a. m. Funeral 2 p. m. Tuesday, at First Mennonite church, 73d and S. Laflin street. Interment Mount Auburn. Stew. 0460.

BAGNUOLO—See Mary D'Allesandro notice.

BARGER—Annie Barger, nee Campbell, beloved wife of the late John, dear mother of Isabella Russell, John, Jessie Shaner, Alexander, Ann Silberschlag, and Donald, 10 grandchildren, sister of Daniel Campbell, Mae Gendelmeyer. Resting at funeral home, 4138 W. North avenue. Services Thursday, May 31, 2 p. m. Interment Oakridge cemetery. Member of Loyalty chapter, No. 962, O. E. S. Information Belmont 6812.

BARNCORD—Arthur Barncord, age 59, 2257 W. Madison street, Chicago, fond father of Donald, Lyle, and Robert. At rest in funeral home, 276 Height street, Aurora, Ill. Interment Spring Lake cemetery, Aurora. Member of Metal Polishers and Platers' union, local No. 6.

BAZAINE—Henry [Sonny] Bazaine, brother of Arthur and Julia. Funeral Thursday, 9 a. m., from chapel, 2346 W. Madison street, to St. Malachy's church, to Mount Carmel cemetery.

BEHRSIN—Henriette Behrsin of 7327 Eberhart avenue, beloved wife of Gustav, fond mother of Wilma Behrsin, sister of John Kruse. Resting at chapel, 7350 Cottage Grove avenue. Services Thursday, May 31, at 3 p. m. Interment Oak Woods.

BIEGALSKI—Helen Biegalski, wife of the late Albert, beloved mother of Leonard, Helen, Sally, Walter, the late Marie and Stanley. Funeral Friday, June 1, at 9:30 a. m. from chapel, 2021 Dickens avenue, to All Saints' church. Interment All Saints' cemetery. Information, Humboldt 9463.

BLISH—Sylvester Blish, beloved husband of Katherine Mullin Blish, dear father of Lt. Sylvester Blish, Kathrene G., Mrs. Thomas F. Fanelli, Marie N., and Elizabeth S., fond brother of Elizabeth, Mrs. George M. McBean, Florence, Julia, Charles C., George J., and Eugene S. Requiem high mass Wednesday morning, 10 a. m., New Rochelle, New York.

BOCHNIK—Pfc. Chester J. Bochnik, U. S. A., age 19, late of 2818 N. Monitor avenue, killed in action on Luzon in the Philippines, March 21, 1945, beloved son of Angeline and Andrew Bochnik, fond brother of Eleanor, Victoria, Lt. [j. g.] Helen, U. S. N., Bernice, Anne Skiba, and Henry. Memorial mass at St. James' church, Altgeld and Mango, Wednesday, May 30, at 10 a. m.

BROWN—Fidelio F. Brown, husband of Jessie C., brother of William C., Mrs. Louis Schreiner of Kerrville, Tex., Mrs. John Lowe of Brooklyn, N. Y., and Mrs. George A. Jones of Forest Park, Ill. Member of Standard lodge, No. 873, A. F. & A. M., Lafayette chapter, No. 2, R. A. M., Apollo commandery, No. 1, K. T., and Medinah Temple. Funeral Thursday, May 31, at 2 p. m., at late residence, 820 E. 48th street, under auspices of Standard lodge. Interment Forest Home.

BURDEN—Frances Burden, nee Devine, beloved wife of Vincent, mother of Mary Frances Byam, T/Sgt. Bernard J., U. S. A., Corp. James V., U. S. A. in Germany, John D., and Patricia, grandmother of James A. Byam, sister of Mary, Doris, and Hazel Devine. Funeral St. Mary's, Tampico, Ill., Wednesday, a. m.

CHARLTON—Edward J. Charlton, late of Coloma, Mich., dear brother of Roselle Charlton and the late Mary Hoy, Anna Winn, and Therese Charlton. At funeral home, 5321 Madison street. Funeral Thursday, May 31, at 8:30 a. m., to St. Luke's church, River Forest. Interment Mount Carmel. Austin 8020.

CLOHESY—James T. Clohesy, late of 5839 Midway park, May 28, 1945, brother of Mary A., Michael J., Rose L., Mrs. Agnes Clohesy Mangan, and the late Mrs. Elizabeth Clohesy Whittock. Resting at funeral home, 318 N. Central avenue, Austin. Funeral Thursday, 10 a. m., to St. Lucy's church, Mayfield and Lake street. Interment Mount Carmel. Austin 0017.

COHEN—Sarah R. Cohen, at Los Angeles, dear mother of Mrs. Paul F. Tick, Mrs. William F. Freund, Dan R., Frank A., and Benjamin V. Services Thursday, 2:30 p. m., at Rosehill cemetery chapel. Please omit flowers. Muncie, Ind., papers please copy.

COMELLA—See Colomba Giorgi notice.

CRELLIN—Edward E. Crellin, suddenly, at his home, 821 Kelly avenue, Joliet, Ill., beloved husband of Susan, son of Alice A. Crellin, brother of the late Mary F. Crellin of Chicago. Services at Chamberlain & Son chapel, Wednesday, 2 p. m., the Rev. Lee E. Coleman officiating. Burial in Maple Hill cemetery, Elwood, Ill.

CURIO—Pietro Curio, husband of Rose, nee Esposito; mother of Mrs. Mary Frederick, Carmen, Tony, U. S. N., Sgt. Angelo, U. S. A., and Peter, U. S. N.; brother of Joseph. Funeral from chapel, 739 S. Western avenue, Thursday, 8:45 a. m., to San Callisto church. Burial Mount Carmel cemetery. Information Seeley 7422.

DALEY—John P. Daley, son of the late James and Delia Gallagher Daley, brother of James, Michael, Martin, Albert, Sister M. Laurian, O. P., Anne, and Mrs. George Curry. Funeral Thursday, 9 a. m., from funeral home, Halsted at 76th street, to Our Lady of Solace church. Burial Mount Olivet. Stewart 7700.

D'ALLESANDRO—Mary D'Allesandro, nee Bagnuolo, loving wife of Anthony, devoted mother of Carmen, Mrs. Carmella Parello, Mrs. Theresa Sperando, and Mrs. Jean Ristich, fond sister of Sam. Funeral Saturday, June 2, 8:45 a. m., from chapel, 813 W. Taylor street, to Sancta Maria Incoronata church. Interment Mount Carmel. Monroe 0449.

DE KOKER—Lucy De Koker, nee Parent, May 27, 1945, of 6255 Harper avenue, widow of Peter De Koker. Services at chapel, 6328 Cottage Grove avenue, Thursday, at 1:30 p. m. Interment Cedar Park. Inf. Fairfax 2900.

DEVINE—See Frances Burden notice.

DICKINSON—Eudora E. Dickinson, late of 1206 W. Jarvis avenue, Chicago, beloved wife of H. K. Dickinson, loving mother of Mrs. Betty Beeson, Mrs. Virginia Safstrom, and Mrs. Dorothy Jenks. Resting at chapel, 127 N. Northwest highway, Park Ridge. Services Wednesday, 2 p. m. Interment private.

EBERT—Phyllis Ann Ebert, at Elsie, Mich., daughter of Roy Ebert and Helen, nee Quinn; sister of Dorothy Mae, Roy John, Jane, and Jack. Funeral at Elsie, Mich., Thursday, May 31.

FEIGHT—Mary Rebecca Feight, wife of the late William A., mother of Mrs. Winifred Larson and Edward E. Feight, grandmother of Capt. Harold Calbert, U. S. A., William Calbert, Theodore B. Larson, S. C. 1/c, U. S. N., and James Larson. Services Thursday, 1:30 p. m., at chapel, 1648 W. 63d street. Interment Cedar Park.

FLANDO—See Colomba Giorgi notice.

FREGEAU—Dinah Fregeau, nee Hartman, of 1412 W. 63d street, beloved wife of the late Joseph, fond mother of Mrs. Dorothy Agnew, Mrs. Helen Axsom and Joseph Fregeau, Philip, Clarence, Loretta, and Rose Fregeau, and Florence Krause, devoted grandmother of 17 grandchildren. Funeral Tuesday, 3 p. m., at chapel, 63d and Harvard. Interment Oak Woods cemetery.

Today's death notices contain the details of the funerals or memorial services of the following who died in the services of our country:

Chester J. Bochnik
William E. Gagnon
Robert Lee Ifland
John R. Mueller
Harry Joseph Lynch Jr.
Charles Pray
Joseph Scatchell
Frank J. Wruck

"They gave the last full measure of devotion"

FOX—W. Wallace Fox of 579 Arbor Vitae road, Winnetka, husband of Elizabeth A. Fox, father of Pfc. William W., U. S. A., S/Sgt. John F., U. S. A., Edward A., and Elizabeth Ann Fox, son of Mrs. Beatrice Armstrong Fox of Ashland, O., brother of Mrs Louise Linn of Ashland, O., Lt. Col. Robert A. Fox, Cleveland, O., Mrs. Pauline Pollock of Rochester, N. Y. and Frank C. Fox of Mansfield, O. Resting at funeral home, Linden avenue and Tower road, Hubbard Woods. Services Thursday, May 31, 5 p. m., at Christ church, Sheridan road, Winnetka. Interment private.

GAGNON—Corp. William E. Gagnon, age 31, 7645 South Chicago avenue, killed in action in Germany April 15, 1945, beloved son of William and Katherine, dear brother of James. Memorial mass Thursday, May 31, 9 a. m., St. Laurence's church, 72d and Dorchester.

GALLIAN—See Colomba Giorgi notice.

GERHARDT—Gustave Gerhardt, May 28, at Steger, Ill., husband of Emilie, father of Paul, Caroline Kohn, and Elsie Reynolds, grandfather of five grandsons. Resting at funeral home, 1448 Otto boulevard, Chicago Heights, until Thursday noon. Services 2 p. m. at Immanuel Lutheran church, Steger. Interment Evergreen Hill.

GIORGI—Colomba Giorgi, nee Banducci, late of 2000 N. Howe street, loving wife of Vincent, devoted mother of Vincent Jr., Mrs. Vera Gallian, Mrs. Rose [Andy] Flando, Mrs. Mary Marabotti, Mrs. Nellie Tranchitella, Mrs. Pia Comella, and the late Ida Flando, grandmother of 14 grandchildren and great-grandmother of four. Funeral Thursday, 9 a. m., from chapel, 813 W. Taylor street, to Assumption church. Interment Mount Carmel. Monroe 0449.

GREGORICH—Mary Gregorich, nee Kordean, 2112 W. 23d street, fond wife of the late Anton, beloved mother of Joseph, Anthony, John, Vera Ferkull, Emil, Pfc. Louis in Italy, and Rose Keller, 14 grandchildren. Funeral Thursday, 9:30 a. m., from chapel, 1941 W. Cermak road, to St. Stephen's church, 22d place and Wolcott. Interment Resurrection. Canal 4611.

GUENTHER—Emma C. Guenther, late of 2506 Burr Oak avenue, Blue Island, beloved daughter of the late Theodore C. and Catharina, nee Rech; fond sister of Anna K., Kate O., the late William, Andrew, Theodore M.D., and George, sister-in-law of Maude M., aunt of Mrs. Mabel Kearns, Kansas City, Mo., and Theodore C., grand-aunt to Hazel and Melvin Stephens. Resting at funeral home, 2601 Vermont street. Funeral Tuesday, 2 p. m. Interment Mount Hope cemetery. Friends, please omit flowers.

HAGELIN—Zola Marie Hagelin, beloved wife of Elmer, dear mother of the late Diana Mary, daughter of August and the late Mary Smith, sister of Edgar, Hubert and Herbert Smith, and Mrs. Erma Klobe, Mrs. Beatrice Dallas and Miss Genevieve Smith. Funeral Thursday, May 31, at 9:30 a. m. from funeral home, 3440 N. Central avenue, to St. Ferdinand's church. Interment St. Joseph's cemetery. Kildare 5420.

HEIMERDINGER—George L. Heimerdinger, beloved husband of Lydia, nee Butz; dear father of George and Richard. Funeral Thursday, May 31, 2 p. m., at late residence, 5436 Kamerling avenue. Interment Arlington.

HEORODT—Edward P. Heorodt, Ann Arbor, Mich., May 28, 1945, beloved husband of Sophia, nee Gieseking; fond father of Corp. Edward P. Jr. and Ernestine, fond brother of Julia and Ruth H. Mahrann. Interment May 31, Ann Arbor, Mich.

HOMEIER—See Antonie Homier notice.

HOMIER—Antonie Homier, 10214 Prospect avenue, May 28, 1945, fond mother of Jack, Ray W., Mrs. Melanie Schramm, Mrs. Viola Greeson, Mrs. Lucille Reid, Mrs. Marguerite Zemke, and the late Henry Homier. At chapel, 2121 W. 95th street, where services will be held Thursday, May 31, at 3 p. m. Interment Oak Woods.

HOMOLKA—Kenneth J. Homolka, age 23, veteran of World War II., beloved husband of Gizela, nee Cmelo; loving son of James and Mary, dear brother of Milton, fond son-in-law of Joseph and Sophie Cmelo, brother-in-law of Irene Casino and Joseph Cmelo, G. M. 3/c, U. S. N., grandson of Anna Zach. Funeral Thursday, 10 a. m., at funeral home, 3821 W. 26th street. Interment Bohemian National. Lawndale 2912.

HOWE—Thomas J. Howe, beloved husband of the late Ellen O'Connell Howe, dear father of Betty Boyle, Sgt. Thomas Jr., Loretta, and the late John, brother of Margaret, Laura, and John E. Funeral Tuesday, 10 a. m., from funeral home, 2500 N. Cicero avenue, to St. Thomas Aquinas church. Interment All Saints'. Berkshire 8070.

IFLAND—Pfc. Robert Lee Ifland, U. S. A., killed in action May 7, 1945, beloved husband of Lisa, father of Jean Kristine, devoted son of Blanche and Jack Ifland. Memorial service Sunday, June 3, 11 a. m., at the People's church.

IUORIO—Marie Antoinetta Iuorio, nee Marcantuono, beloved wife of the late Vincenzo, fond mother of Alessandro, Jack, and Antonio of Italy, and fond aunt of Albert Cerrone, grandmother of 11 grandchildren. Funeral Friday, June 1, 8:45 a. m., from chapel, 2064 W. Polk street, to St. Callisto's church. Interment Mount Carmel cemetery. Information Haymarket 0900.

JANSON—Per O. Janson, 652 E. 87th place, beloved husband of the late Amanda, fond father of Lennart and the late Arvid. Services Thursday, May 31, at 1:30 p. m., at funeral home, corner 79th and Aberdeen. Interment Oak Hill. Member of Valhalla lodge, No. 21, I. O. V.

JONTE—See Isabel Paradis notice.

KILJAN—Katie Kiljan of 1314 Cleveland avenue, May 28, 1945, beloved sister of Elizabeth Bichler, Margaret Kamp, and Anna Diettrich. Funeral from chapel, 5501 N. Ashland avenue, Thursday, May 31, at 9:15 a. m., to St. Michael's church. Interment St. Joseph's.

KOTLENGAR—Joseph C. Kotlengar, beloved husband of Margaret, brother of Mamie Reines, Frances Koop, and the late Frank, son of the late Joseph and Theresa. Funeral Thursday, May 31, 9:30 a. m., from parlors, 5844-48 Milwaukee at Moody, to St. Tarcissus church. Interment St. Boniface. Member of Christopher Columbus ct., C. O. F., No. 233. Information Pal. 5111.

LA CAUNT—Clara H. La Caunt of Blue Island, Ill., wife of the late Lucius, beloved mother of Lester, Edward, Mrs. Lettie Bruce, and Mabel Fredette. Resting at funeral home, 13050 S. Greenwood avenue, Blue Island. Services Thursday, 2 p. m. Interment Mount Hope cemetery.

LANGENBERG—Edward Langenberg, 11807 Union avenue, beloved husband of the late Theresa, nee Dollinger; devoted father of Mildred, Alice McLaughlin, Edward C., and Robert F. Resting at mortuary, 12 E. 112th place. Services Thursday, 2 p. m. Interment St. Mary's.

LAWRENCE—Bessie Lawrence of 6337 N. Oakley avenue, beloved wife of Philip, dear mother of Edith, A. Charles, James J., and Frances L., devoted grandmother of Carol Ann, Robert, and Kent. Services Tuesday, 2 p. m., at chapel, 5206 Broadway. Interment Westlawn. Family at James J. Lawrence residence, 5840 N. St. Louis avenue.

LEVINE—Israel Levine, late residence 1200 Pratt boulevard, beloved husband of Annie Levine, fond father of Betty Fisher, Ida White, Shirley Eichenbaum, four grandchildren and two great-grandchildren, fond brother of Joseph Levine. Funeral Tuesday, 2:30 p. m., at chapel, 2018 W. Division street. Please omit flowers.

LUNDGREN—Ryer N. Lundgren, beloved husband of May, nee Grutzmacher, fond father of Barbara, dear son of Carl A. and Olga Lundgren, brother of Mrs. Myrtle McMahon, Mrs. Ruth Butz, Carl Jr., Laverne, and Kenneth. Resting at funeral home, 3918 Irving Park road. Service Thursday, May 31, at 2 p. m. Interment Elm Lawn cemetery.

LYNCH—Harry Joseph Lynch Jr., F 1/c, U. S. N. R., age 28, killed in action in South Pacific, late of 5257 W. Gladys avenue, loving son of Harry and Mary, nee Flanagan, fond brother of T/Sgt. John, Margaret Radek, and Marian. Memorial mass Thursday, May 31, at 10 a. m., at Resurrection church, Jackson boulevard and Leamington avenue.

MALINOFF—Rebecca Malinoff of 1263 Pratt boulevard, beloved wife of the late Joseph, dear mother of Bertha Epstein, Jack of Los Angeles, Cal., the late David and Louis. Services Tuesday, 11 a. m., at chapel, 5206 Broadway. Interment Detroit, Mich.

MALOY—Edward T. Maloy, beloved husband of Tillie, stepfather of William J. Gardner and Mildred Walsh, brother of John F. Maloy. Funeral Thursday, 9:30 a. m., from parlors, 67th st. and Dorchester ave., to St. Laurence church. Interment local cemetery.

MANGIAMELE—Sam Mangiamele, late of Illinois state mounted police, beloved husband of Caroline, father of Dominick, and Frances, son of Dominick and the late Frances, brother of Joseph and the late Caroline St. George. Funeral Thursday, 9:30 a. m., from chapel, 409 W. North avenue, to St. Alphonsus church. Interment St. Joseph's.

MARABOTTI—See Colomba Giorgi notice.

MATTHEI—Philip H. Matthei, of an old Chicago family, late of 4141 N. Paulina street, May 27, 1945, beloved husband of Martha, fond father of Mrs. Helen O'Toole, Robert, and Mrs. Alice Hackbarth, brother of Mrs. Annie B. Brockway and George F. Matthei, also survived by five grandchildren. At chapel, 5501 N. Ashland avenue, where services will be held Tuesday, May 29, at 2 p. m. Interment Palatine, Ill.

MEERSCHANT—Gustave P. Meerschant of 5301 Kenmore avenue, beloved husband of Nellie Hanrahan Meerschant, fond father of Annetta Mayer, M/Sgt. Eugene, U. S. A., and Louella, son of Isadore and Camille Meerschant of Hartford, Mich. Funeral Thursday, May 31, at 9:30 a. m. from funeral home, 1359 Devon avenue, at Glenwood, to St. Ita's church and St. Boniface cemetery.

MILLER—Alice N. Miller of 127 N. Oak Park avenue, Oak Park, dear mother of the Rev. Clyde J. of Rhinelander, Wis., S. Earl, and Mrs. Leon L. Dewar of River Forest. At rest and services at chapel, 523 Lake street, Oak Park, Wednesday, 2 p. m. Interment Mattoon, Ill. Euclid 1643.

MORAN—Thomas E. Moran, beloved husband of the late Matilda, fond father of Mabel Boland, George H. [Reggie], Joseph M., Frank E. and the late Thomas Emmett Jr., grandfather of Pvt. Harry J. and George Boland and Thomas J. Moran. Funeral from funeral home, 1322 E. 47th street, Thursday, May 31, 9 a. m., to St. James' church, 29th and Wabash. Solemn requiem mass 9:30 a. m. Interment Holy Sepulchre. Member of Street Car Men's union, division No. 241. Information, Oakland 1133.

MOSER—Louis Moser, beloved husband of Elnor, father of Lt. John G., U. S. A., and Mrs. Virginia Cooper of Laramie, Wyo. Resting at chapel, 79th and Emerald, where services will be held Tuesday at 4 p. m. Interment Omaha, Neb.

MOSTARDINI—Renato Mostardini, dear brother of Serrano, fond uncle of George, U. S. A. Funeral Thursday, 9:30 a. m., from chapel, 1241 Clybourn avenue, to St. Philip Benizi church. Interment All Saints' cemetery. Information, Mohawk 0850.

MUELLER—Pfc. John R. Mueller, U. S. A., age 21, killed in action in Germany April 14, 1945, beloved son of Valentine and Frances Mueller, loving brother of Corp. Walter R. Mueller, U. S. M. C., and Louise Spangler. Memorial service Sunday, June 3, 3 p. m., at the Tabor Ev. and Reformed church, Belle Plaine and Le Claire avenues.

MURAWSKA—William Murawska, beloved son of William and Mary, dear brother of Mrs. Shirley Tonic and Suzette. At funeral home, Austin blvd. at Lake st. Services Thursday, 2 p. m. Interment Concordia.

NELSON—Louise Nelson, nee Vancho, 4203 N. Paulina street, beloved wife of John, loving mother of Richard and Carol Ann, dear daughter of Albert and the late Anna Vancho, fond sister of Margaret Reiche, Paul, and Walter Vancho. Services Tuesday, May 29, at 2 p. m., at chapel, 2114 Irving Park road. Interment at Montrose cemetery.

NIKRIN—Frank Nikrin Jr., age 16, 1615 S. 47th court, Cicero, May 28, 1945, beloved son of Frank and Ann Nikrin, brother of F. O. Robert F., grandson of James Nikrin. Funeral Thursday, 3 p. m., at home for funerals, 5842-44 W. Cermak road. Interment Woodlawn cemetery. Information Cicero 243.

NOLAN—Catherine Nolan, nee Renehan, May 28, beloved sister of Jason W. and George P., both of Round Lake, Ill. At rest at her home, Round Lake, Ill. Funeral service at St. Joseph's church, Round Lake, Wednesday, 10 a. m. Interment St. Joseph's cemetery, Round Lake.

NOTARIUS—Isaiah Notarius, beloved husband of Reva, dear father of Hinda Gamburg, of Moline, Ill., Jessie Galnick, Caroline Mayer, of Miami, Florida, S/Sgt. Abraham J., Esther Welchselbaum and Pvt. Morton S., fond brother of Isadore, of Springville, N. Y., and Libby Jacobson, of Buffalo, N. Y. Devoted grandfather of five grandchildren. Services Monday, 3 p. m., at chapel, 5206 Broadway. Interment Rosemont Park Buffalo, N. Y., papers please copy.

OLSON—Randine Olson, May 27, 1945, beloved wife of Samuel, fond mother of Peter, Emily Hagen, Ruth Sessler, Esther Jensen, Sidney, and 1st Lt. Dr. Franklin Olson, U. S. N., dear sister of John Gunderson of Brooklyn, N. Y., 11 grandchildren, one great-grandchild. Services Thursday, 2 p. m., at Salem Ev. Free church, California and McLean avenues. Interment Mount Olive cemetery. Resting at funeral home, 5017 Chicago avenue, until Thursday, 11 a. m.

PARADIS—Isabel Paradis, nee Sidelinger, beloved wife of Charles, fond mother of Pfc. Henri A. Jonte, U. S. A., Helen Robideau, Ruth Couture, Alyne Petullo, Jacqueline Jonte, and Phil Paradis. Funeral Thursday, 9 a. m., from chapel, 3500 W. Harrison street, to Our Lady of Sorrows church. Interment Mount Carmel. Nev. 0644.

PARELLO—See Mary D'Allesandro notice.

PASQUINELLI — Clorinda Pasquinelli, nee Grossi, beloved wife of the late Primo, dear mother of James, Lillian Guerra, Enrico, Julia Guerra, and Louis, sister-in-law of Joseph Pasquinelli. Funeral Thursday, 8:30 a. m., from chapel, 1241 Clybourn avenue, to St. Philip Benizi church. Interment Mount Carmel cemetery. Information, Mohawk 0850.

PETERSON—Mary Peterson, 7419 Perry avenue, May 28, 1945, wife of the late Herman Peterson, aunt of Anna Vincent and Berniece Dobin. At chapel, 63d and Harvard, where services will be held Thursday, May 31, at 1 p. m. Interment Rosehill.

PHILIPPSEN—Christ A. Philippsen, formerly of Chicago, May 28, at home in Elgin, husband of Elly, father of Elsie Richardson and Werner, uncle of Emma L. Vette. Funeral 2 p. m. Thursday at Norris mortuary in Elgin. Burial in Elgin.

PIATT—Edythe A. Piatt, nee Brown, May 27, 1945, of Homewood, Ill., widow of William D. Piatt, sister of Le Roy Brown. Services at chapel, 6328 Cottage Grove avenue, Wednesday at 3 p. m. Interment Oak Woods. Member of Father Ed Kelly auxiliary, No. 64, U. S. W. V. Information, Fairfax 2900.

PRAY—Pvt. Charles [Prayowski] Pray, killed in action on Luzon Jan. 10, 1945, beloved son of the late Andrew and Mary, brother of Victoria Winiger, Jessie Szymanski, Peter, Mary Olson, Alexander, Irene Johnson, and Pvt. Willard. Memorial mass, May 30, at 9 a. m., at St. Hedwig's church, Webster and Hoyne.

PRICE—Edward Price, late of 5517 W. Kamerling avenue, beloved husband of Della, nee Thomas; fond father of Vivian Gersch and Marian Ryan, dear son of James and Anna, nee Collins; grandfather of John E. Gersch, brother of James, William, John, Mary Devery, Katherine Moore, Lillian Christoferson, Lucille Fairbanks, and Veronica Kitts. Funeral service Thursday, 11 a. m., at chapel, 4245 W. Madison street. Interment Glen Oaks cemetery. President of Florist Drivers' union, local No. 724, of I. B. T. C. W. and H. of A.

RAHN—Harry F. Rahn, suddenly, in South Bend, Ind., Sunday, brother of Ida Hacke and Paul. Interment at South Bend today.

RISTICH—See Mary D'Allesandro notice.

ROCHE—Daniel K. Roche, beloved husband of Mary, nee Daly; fond father of Colette Stafford, Lucile Klotz, Frances Kemp, Geraldine Nels, and the late John, Evelyn, and Cyril, brother of John. Funeral Thursday, May 31, at 9:30 a. m. from his late residence, 6033 N. Mozart, to St. Timothy's church and Holy Sepulchre. Member of Telephone Pioneers of America, Father O'Connor council, No. 887, K. of C., St. Timothy's Holy Name society, and Brian Boru court, C. O. F. Rog. 1617.

SAXE—Fannie Saxe, beloved wife of the late Morris, devoted mother of Irene Mina, dear sister of Mrs. Hattie Marco, Frances Malsh, and the late Moses, Emil, and Rosalie Malsh, and Mrs. Amelia Marco. Funeral private.

SCATCHELL—Pfc. Joseph J. Scatchell, U. S. M. C., killed in action on Iwo Jima March 26, beloved husband of Marion, loving father of John, fond son of Theresa and John Scatchell, fond brother of Angeline Iaquinta, Sari Carelli, Rose Delvecchio, Lorene Ferrara, Virginia, and Pfc. Frank Scatchell. Memorial mass Wednesday, May 30, at 10 a. m., Presentation church, corner Springfield and Polk.

SEDLACEK—James R. Sedlacek of 2224 S. Oak Park avenue, Berwyn, suddenly May 27, 1945, age 50, son of Josephine Sedlacek and the late Roman Sedlacek, beloved husband of Elsie V. Sedlacek, father of Lt. [j. g.] James W. Sedlacek, D. D. S., brother of Roman J. Sedlacek, grandfather of Cheryl Lynn, father-in-law of Frances Sedlacek. Funeral Thursday, 10 a. m., at home for funerals, 5842-44 W. Cermak road. Cremation Bohemian National cemetery. Information Cicero 243.

SEEFURTH—Ernestine Seefurth, nee Kleinfeldt, dearly beloved wife of the late Henry C., fond mother of George, Mildred Herrmann, Elmer, Eleanore, and the late Edward, grandmother of Lorraine Herrmann, Lucille Hjertstedt, Diana Seefurth, and the late Lavergne Herrmann, great-grandmother of Marsha Ann Hjertstedt. Resting at funeral home, 4138 W. North avenue. Services at Bethel Ev. Luth. church, Springfield and Hirsch, Thursday, May 31, 2 p. m. Interment Concordia cemetery. Information, Bel. 6812.

SEIDL—Frank Seidl of 4311 Schubert street, beloved husband of Betty, dear father of Otto, Mary Ann, and Barbara, brother of John. Funeral Thursday, 9 a. m., from funeral home, 2500 N. Cicero avenue, to St. Genevieve's church. Interment St. Joseph's. Member of Holy Name society. Berk. 8070.

SMITH—Alfred H. Smith, husband of the late Margaret, dear father of George A., Richmond, W. Gorin, Alfred H. Jr., Helen Eisner and Charlotte Shearer. At rest and services at chapel, 523 Lake street, Oak Park, Tuesday, 4 p. m. Interment De Funiak Springs, Florida. Please omit flowers. Euclid 1643.

SMITH—Robert H. Smith, formerly of 6923 Indiana avenue, beloved husband of the late Hattie W. Smith, dear father of Richard A. and Robert T. Smith, fond brother of the late Annie A., Mary E., Catherine Lamont, and Thomas Smith. Funeral Thursday, 9 a. m., from funeral home, 712 W. 31st street, to St. David's church. Interment Calvary cemetery. Information, Victory 1158.

SPERANDO—See Mary D'Allesandro notice.

SULLIVAN—Mary E. Sullivan, late of 115 Washington blvd., Oak Park, May 27, 1945, daughter of the late Patrick and Susan Sullivan, sister of Mrs. Genevieve Lilly, the late James, Marcella, Walter, Sister Marcella Marie, Sister of Providence, Frank P., Edwin, and John Sullivan. Funeral was Monday, May 28. Mass at St. Catherine of Siena church. Interment Calvary.

TER MAAT—Peter Ter Maat Sr., husband of Cornelia, nee De Groot; dear father of Peter Jr., Jacob, John, and the late George and Johannes, brother of Jacob Ter Maat and Martha Brondsema. Funeral services Thursday at 2 p. m. at funeral home, 1737 W. 18th street. Interment Forest Home cemetery.

TRANCHITELLA—See Colomba Giorgi notice.

USSELMAN—Laurine Usselman, May 28, 1945, of 508 Deming place, beloved mother of Mrs. Thelma Conrad, Mrs. Jeane Serbernak, Mrs. Marjorie Gorton, and Mrs. Henrietta Green, grandmother of Robert and Richard Wennerstrom, and Harold Hirigoyen. Services at chapel, 2701 N. Clark street, Thursday at 1:30 p. m. Interment Graceland.

WELDON—Jennie C. Weldon of 906 Belden avenue, May 28, 1945, dear sister of R. Landis Weldon of Owensboro, Ky., Harry E. Weldon of Monterey, Cal., and Mrs. Mary Clark of Birmingham, Ala. At chapel, 5501 N. Ashland avenue, where services will be held Tuesday, May 29, at 8 p. m. Interment private.

WHELAN—Edward Whelan of 3934 Lexington street, beloved husband of Mary A., nee Clark; fond father of Edward P., Anne V., James J., and the late Mary C. Donahue, grandfather of Edward J. and Thomas J. Whelan. Funeral Tuesday, May 29, at 9 a. m., from chapel, 3246 Jackson boulevard, to Presentation church. Interment Mount Carmel. Kedzie 2394.

WRUCK—Cpl. Frank J. Wruck, age 26, killed in action on Okinawa April 20, beloved son of Paul J. and Anna M. Wruck of 4045 N. Leamington avenue, fond brother of T/5 Joseph, Paul Jr., U. S. N. R., Pfc. George, Betty, and Marge. Memorial mass May 30, 10 a. m., at Our Lady of Victory, Sunnyside and Laramie.

DEDICATION ANNOUNCEMENTS

WHITE—A monument will be dedicated to the memory of Freda White at Memorial Park cemetery, Anshe Emet section, Evanston, Decoration day, May 30, at 3 p. m.

The Chicago, Rock Island & Pacific Railway Company

Joseph B. Fleming and Aaron Colnon, Trustees

SEEKS NAMES AND ADDRESSES OF BONDHOLDERS

Plan of reorganization of The Chicago, Rock Island and Pacific Railway Company, Bankrupt, having been approved by the court of jurisdiction, it is desirable that all holders of the following issues of bonds advise the undersigned of their holdings in order that correct lists may be prepared for submission to the Interstate Commerce Commission at the earliest possible date:

- Chicago, Rock Island & Pacific Ry. Co. General Mortgage 4% Bonds due January 1, 1988
- Chicago, Rock Island & Pacific Ry. Co. First & Refunding Mortgage 4% Bonds due April 1, 1934
- Chicago, Rock Island & Pacific Ry. Co. Secured 4½% Bonds, Series A, due September 1, 1952
- Chicago, Rock Island & Pacific Ry. Co. Thirty-Year 4½% Convertible Bonds due May 1, 1960
- Choctaw, Oklahoma & Gulf RR. Co. Consolidated Mortgage 5% Bonds due May 1, 1952
- Choctaw & Memphis RR. Co. First Mortgage 5% Bonds due January 1, 1949
- Rock Island, Arkansas & Louisiana RR. Co. First Mortgage 4½% Bonds due March 1, 1934
- St. Paul & Kansas City Short Line RR. Co. First Mortgage 4½% Bonds due February 1, 1941
- Burlington, Cedar Rapids & Northern Ry. Co. Consolidated First Mortgage 5% Bonds due April 1, 1934

Holders of any bonds set out above, please forward promptly name and address together with description of issue and amount of bonds held to J. C. Compton, Assistant Treasurer, 25 Broad Street, New York 4, N. Y.

Dated at Chicago, Illinois, May 15, 1945

The Chicago, Rock Island and Pacific Railway Company,
Joseph B. Fleming and Aaron Colnon, Trustees
By: Carl Nyquist, *Treasurer*

IS YOUR BUSINESS FOR SALE?

Those who are selling businesses will want to be sure of the buyer's reputation for fair dealing. Associates is interested in buying businesses of moderate or large size. Negotiations strictly confidential. Any bank or broker can tell you of the character of this twenty-eight year old institution. Write or phone C. C. Charles, Manager.

ASSOCIATES DISCOUNT CORPORATION
726 LASALLE WACKER BLDG.
CHICAGO 1, ILL. ANDOVER 4700
Subsidiary of Associates Investment Co.
NET WORTH $26,000,000.00

Do You Own THESE STOCKS?

United Drug	Flintkote
Lambert Co.	Square D
Sterling Prod.	Interchem.
Am. Home Prod.	Mueller Br.
Sharp & Dohme	Simmons Co.
Vick Chemical	Un. El Coal

TIMELY comment on the outlook for these active issues, together with special surveys of the Farm Equipment, Rail Equipment, Machine Tool, and Drug Industries, appears in the current UNITED OPINION Bulletin.

A copy of this important Report will be sent gladly on request.

Send for Bulletin CT-70 FREE!

UNITED BUSINESS SERVICE
210 Newbury St. Boston 16, Mass.

STOCKS to BUY

Definite recommendations — WHEN to buy—WHEN to sell. Send this ad with $1.00 and your name and address, for next three issues of THE OUTLOOK—an invaluable investment service.

Offer open to new readers only

STANDARD & POOR'S CORP.
345 Hudson Street New York 14, N. Y.

MODERN CHICAGO PLANT

having complete screw machine, metal stamping, tool room, general machine shop, manufacturing and assembly facilities. Now available due to war contract cancellation. Desires light manufacturing and assembly work. Can turn out highly precision products. Will consider any product of merit. Particularly interested in items for civilian use.

ADDRESS L D 507, TRIBUNE

SUPREME COURT WILL DECIDE ON 'DEATH' CLAUSE

Stone Rules Self Eligible; Makes Quorum of Six

Washington, D. C., May 28 (AP)—Chief Justice Stone today opened the way for a Supreme court decision months hence on long stalled litigation over constitutionality of the "death sentence clause" of the public utility holding company act.

The chief justice decided he is eligible to consider the case, thus giving the court a legal quorum of six members to decide the issue. Directly involved is North American Company of New York.

The securities and exchange commission ordered North American to divest itself of securities of various companies it operated. North American in February, 1943, asked the court to determine the validity of the order, but it was shortly afterward made known that four justices had disqualified themselves.

Others Never Disclosed

Names of the three justices other than Stone have not been made public, but it is presumed they are Justice Douglas, former SEC chairman, and Justice Murphy and Jackson, former attorneys general. Stone did not disclose why he had changed his position.

The "death sentence" clause requires interstate gas and electric holding companies to limit operation to a single integrated system. The court set Oct. 8, the start of the next term, for hearing argument.

At the same time it will hear companion cases on the same issue involving Engineers' Public Service company, operator of gas and electric properties serving 12 states; American Power and Light Company of Maine; and Electric Power and Light corporation, which operates in the vicinity of the Gulf of Mexico.

Union Loses Case

The court in a 5 to 4 decision overruled a labor union's attempt to knock out part of a lower court decree so the national labor relations board could increase a back pay award. The opinion affirmed the Eighth Circuit Court of Appeals in a case involving 209 workers and the Eagle-Picher Mining and Smelting company and the Eagle-Picher Lead company, operating in Oklahoma, Missouri, and Kansas.

The board had set up a formula for back pay to the workers and obtained a court order enforcing it. Two years later, in 1943, the board determined it should have computed the award differently and sought unsuccessfully to vacate the decree. The CIO Mine and Smelter Workers' union carried the appeal to the Supreme court.

The majority opinion by Justice Roberts, in which Justices Reed, Stone, Frankfurter, and Jackson concurred, said that unquestionably the national labor relations act intended to vest exclusive jurisdiction in the courts once the board had reached its determination and applied for enforcement.

Justices Murphy, Black, Douglas, and Rutledge dissented.

GRAINS STRONG; WHEAT, RYE, AND CORN SET HIGHS

All deliveries of wheat, corn, rye, and December oats reached new seasonal highs yesterday on the Chicago Board of Trade. Talk of the tight food situation in Europe bolstered by Herbert Hoover's conference with President Truman stimulated speculative buying.

Reports of expected additional buying of flour by the government strengthened wheat futures, and heavy buying by mills was reported.

Wheat futures closed 1⅛ to 1⅝ cents a bushel higher, corn ⅛ to ⅓ higher with July corn selling at the ceiling, oats ⅝ to 1⅝ higher, rye 1⅛ to 2½ higher, and barley ⅞ to 1⅛ higher.

RAU DENIES FTC CHARGE AGAINST FURNITURE MEN

Roscoe Rau, executive vice president of the National Retail Furniture association, yesterday denied the federal trade commission's charges against the association, its officers, and directors, and member trade associations of conspiracy to suppress competition and restrain trade in the sale of furniture.

"The motives and programs conducted by the association are entirely within the objectives sought by the federal trade commission," Rau said. "We cannot understand just what technicalities may be the bases of the complaints until they are analyzed."

Corn Planting 'Keeps Piggie from Market'

Many thousands of meat animals stayed home from market yesterday when farmers hurried into the fields between showers to plant the corn to fatten next year's butchering crop. Receipts at many other markets were more curtailed by the field work than was volume in Chicago, because heavy rains in some areas tributary to this market stopped field work temporarily.

An increase in shipments of cattle to the Chicago stock yards did not equal the decrease in movement to the other points, and the overall meat supply situation was estimated to be the tightest in the history of the packing industry.

Supply Shrinkage Shown

The 20 main markets received 205,000 cattle, hogs, and sheep, a decrease of 22 per cent from a week earlier and 39 per cent less than a year ago.

Cattle receipts in Chicago increased sharply to 18,000 head, the largest Monday total in four weeks, and the second biggest in 10 weeks. However, 19 larger outside markets received 25 per cent fewer cattle than a week earlier and 11 per cent fewer than last year.

Hog Run at New Low

The Chicago hog run shrank 16 per cent from last week, and the 19 other centers had a 28 per cent drop to a new Monday low for 8 per cent below the previous low this year. Sheep and lamb receipts at all 20 markets showed a 26 per cent drop from last week and 32 per cent from a year ago.

Steers, which moved up late last week, fell 15 to 20 cents. Other cattle were steady to higher.

Best lambs available sold steady. Ceiling prices again were paid for all hogs.

PROPOSES HELP FOR RAILS IN ICC RATE DECISION

Washington, D. C., May 28 (AP)—A plan to help railroads adjust to the far reaching effects of the interstate commerce commission's recent uniform freight rate ruling was offered today in congress.

Under the proposal the rail lines would be allowed to make agreements among themselves without violating anti-trust laws if the ICC approved the pacts. Such agreements are illegal unless the ICC initiates the action.

Sponsors of the plan, incorporated in a bill introduced by Rep. Bulwinkle [D., N. C.], said the ICC decision had "emphasized the need" for legislation to simplify "the complex job of establishing fair and just rates." The ruling called for a uniform pattern of class rate charges to eliminate present higher rates on southern and western manufactured products.

OPA SUSPENDS MARHOEFER CO., ALLOWS MERGER

Another Packing Firm to Absorb Business

The Marhoefer Packing company, 820 Fulton st., doing a $10,000,000 business annually, was suspended from dealing in rationed meats for the duration of the war by the office of price administration yesterday on charges of violating OPA regulations.

Almost immediately afterward, the company announced that, thru stipulation with the OPA, it would be absorbed by another packing house of comparable scope. This was one of the largest concerns—if not the largest—forced out of business by the OPA.

Huge Discrepancies Charged

The suspension, effective July 1, was ordered by OPA Hearing Commissioner Kenneth Lemmert on agreement of the OPA and John H. Marhoefer, president of the company. The company was accused of discrepancies of more than three million red points in its account, of selling meats without points, and of charging over-ceiling prices. The hearing, which began April 3, filled 2,000 transcript pages, and was the longest in local OPA records. The company challenged the government's charges.

After the suspension order, Harry L. Rudnick, company lawyer, announced the plan for absorption of the company by another packing house.

Marhoefer Also Suspended

He declined to identify the company, but said that its annual business equaled that of the Marhoefer firm. It will take over Marhoefer's facilities in Chicago and in Fort Wayne, Ind., he said, and Marhoefer will join the merged organization as production executive. Marhoefer individually was suspended with his company, but it was explained that in his new position he will not handle any form of rationing.

DUTCH DEBT 4¾ BILLION

The Netherlands national debt has been estimated at more than 4 billion 725 million dollars by Dr. Gerardus W. M. Huysmans, Netherlands minister of finance, Aneta, Official Netherlands news agency, reports. At the end of 1939 the national debt stood at 1 billion 333 millions.

URGES INQUIRY IN SEC APPROVED SALE OF UTILITY

[Chicago Tribune Press Service]

Washington, D. C., May 28—Rep. Jensen [R., Ia.] today made public a letter he wrote to Ganson Purcell, chairman of the Securities and Exchange commission, asking immediate investigation of the sale of Nebraska Power company by American Power and Light company, which the SEC authorized, to Omaha Citizens' Committee, Inc. He said "revelations charging fraud and conspiracy" in the transaction recently were called to Purcell's attention.

"As matters stand, it would appear to me that unless early action is taken, you run a grave risk of being confronted with the popular conclusion that the SEC has either been used as a catspaw or that somebody within the SEC staff was really the 'inside man' in this deal," Jensen wrote.

Jensen questioned whether the "Omaha Citizens" group was "a bona fide public body or a privately owned device to capture a rich utility property by issuing bonds out of revenues gained in part by avoidance of federal taxes."

LOOK!
Don't Buy Any New Dictating Equipment

until you see first-hand the amazing things you can do with all-electronic recording on wafer-thin, unbreakable, mailable, fileable plastic discs. Revolutionary, yet simpler, more versatile, more economical . . . saves you time and money in ways never before possible. This better, modern recorder called SoundScriber—is now available to all business without restriction. Telephone today, Central 2090, Anderson-Church, Inc., 308 W. Washington St., Chicago 6, for eye-opening demonstration.

SOUNDSCRIBER
electronic disc recorder

PROPOSE A. T. & T. LARGE OFFERING OF DEBENTURES

New York, May 28 (AP)—Walter S. Gifford, president of the American Telephone and Telegraph company, today said the company was preparing a registration statement for filing with the securities and exchange commission covering a possible 175 million dollars of 2¾ per cent debentures.

Proceeds would be used to retire at 105 and interest on Oct. 1 the company's outstanding 175 millions 25 year 3¼ per cent debentures due Oct. 1, 1961. Gifford said if the proposed new debentures were issued the company would sell them under competitive bidding.

Southern Bell Telephone and Telegraph company, Atlanta, Ga., announced plans for issuance of 45 millions of 40 year debentures bearing 2.75 per cent interest. A registration certificate has been filed with the SEC. Proceeds will be used to redeem at 103 outstanding 25 year 3.25 per cent debentures due April 1, 1962.

28 Years

For 28 years this firm has been serving investors. We suggest you avail yourself of our facilities to select securities that appear to be underpriced. Purchases may be made for cash or carried on a conservative margin.

Write for our Market Letter.

Paul H. Davis & Co.
Members of Principal Stock Exchanges and Chicago Board of Trade
10 South LaSalle Street, Chicago 3
Franklin 8622
INDIANAPOLIS : ROCKFORD
ESTABLISHED 1916

Foreign Travel Accident Coverage . . . *New Low Rates*

Effective immediately, Continental offers Travel Accident insurance to Europe, Africa and the near East at new low rates. Reductions . . . ranging up to 50% . . . apply to all other countries in this territory.

Issued in amounts up to $200,000.00 on any one life . . . covers air, land, sea travel risks . . . available to civilians, pilots, service personnel not in actual combat, large and small employee groups . . . can be underwritten by telephone and on very short notice.

Pioneered by America's No. 1 Accident and Sickness Insurance Company, this broad, all-inclusive contract is the perfect answer to the world traveler's accident insurance problem. See your agent or broker. Or write, wire, phone Continental Casualty Company, 910 S. Michigan Avenue, Chicago, Wabash 7272.

America's No. 1 Accident and Sickness Insurance Company

CONTINENTAL CASUALTY COMPANY

Affiliated with Continental Assurance Company — Transportation Insurance Company

—A Chicago Institution writing all forms of Accident & Health, Life, Casualty, Surety Bonds and Inland Marine Coverages

This advertisement appears as a matter of record only and is under no circumstances to be construed as an offering of these Shares for sale, or as an offer to buy, or as a solicitation of an offer to buy, any of such Shares. The offering is made only by the Prospectus.

Not a New Issue

150,000 Shares

Revere Copper and Brass Incorporated

Common Stock
(Without Par Value)

Price $15.75 per share

Copies of the Prospectus may be obtained from the undersigned:

Blyth & Co., Inc.

May 29, 1945

TERRY

THIS STUFF THAT DRIFTED IN FROM THE WRECKED JUNK WILL FEED US FOR A LITTLE WHILE—BUT WE'LL HAVE TO START FORAGING TOMORROW, HOTSHOT...
I'M GLAD I'M SHORTSIGHTED! YOU WORRY TOO MUCH, TERRY! I'M FULL NOW!
YOUR ANKLE ISN'T WELL YET, HOTSHOT... YOU STAY CLOSE AND PERHAPS SPEAR A FISH! I'LL CIRCULATE AROUND AND TRY TO LEARN IF THIS IS AN ISLAND OR WHAT...
A REAR ECHELON ASSIGNMENT AGAIN! HOW CAN I APPEAR A HERO TO APRIL WHILE POKING AT A PERCH?
BESIDES, AREN'T YOU A BIT UNEASY ABOUT LEAVING OL' HOTSHOT HERE WITH YOUR PROUD BEAUTY?
NO!
OH!

DICK TRACY

WELL, WE'RE ALL READY TO GO TO THE INQUEST, MR TRACY.
I'LL CARRY THE KNITTING, BREATHLESS.
MOTHER, LET ME CARRY THE KNITTING BAG. YOU WALK WITH MR. TRACY
HERE WE GO AGAIN.
PARDON ME, MRS. MAHONEY, BUT YOU DROPPED YOUR WATCH!
MIGHTY 7 WAR LOAN
OH THANK YOU, MR TRACY.
H'M—WHAT'S THIS?

GASOLINE ALLEY

I'VE BORROWED THE KEY TO THIS VACANT PLACE I TOLD YOU ABOUT, WALLET.
GOSH, BROWNIE, IT DOESN'T LOOK SO HOT FROM THE OUTSIDE.
WHAT, NO ELECTRIC REFRIGERATOR, AND ONLY A KEROSENE STOVE?
YOU CAN GET ALONG THAT WAY IF YOU GET USED TO IT.
AND BOY! I EXPECTED A CUTE AND COZY LITTLE BEDROOM!
GRAB WHAT YOU CAN GET WHILE YOU CAN GET IT. AND DON'T TELL THE LANDLADY YOU GOT A KID.

MULTITUDES

The Times-Herald does not use the word *leadership* in the narrow sense of narrow margins over the circulations of its neighbors.

Times-Herald leadership is a leadership of tens and tens of thousands, which, in our respectful opinion, no advertiser in Washington can afford to ignore.

Editor and Publisher

Times-Herald
WASHINGTON, D. C.

TIMES-HERALD	228,497
The STAR	197,583
The POST	162,247
The NEWS	101,039

as of March 31, 1945

National Representatives
GEO. A. McDEVITT CO.

MITCHELL, HUTCHINS & CO.
Established 1919
231 S. LA SALLE ST., CHICAGO 4, STATE 1700 • ONE WALL ST., NEW YORK 5
Members of Principal Stock and Commodity Exchanges

Complete brokerage service — Statistical data available to all customers — Small investment accounts as well as large are welcomed and receive identical service.

Chicago Partners
William H. Mitchell • James C. Hutchins • Robert A. Gardner
W. Edwin Stanley • Chas. C. Renshaw

COMPO

DIVIDEND NOTICE

At a meeting of the Board of Directors of the Compo Shoe Machinery Corporation held May 24, 1945, the regular quarterly dividend of 62½c was declared on the $2.50 Convertible Cumulative Preferred stock for the period from March 15, 1945, to June 15, 1945, and a dividend of 15c per share was declared on the Common Capital stock; both dividends are payable June 15, 1945, to stockholders of record on June 1, 1945.

P. L. SLAYTON, Secretary.

Architectural Designer and Draftsmen

Should have several years experience in design, planning and detailing including some specification work for construction of industrial buildings. Calculate strength of materials and decide on which to use. Figure weight distribution in process that involves large amount of pipe work. Make detailed drawings and supervise actual construction. Permanent position. Apply today

WAR MANPOWER COMMISSION
U. S. Employment Service
308 N. Michigan Ave.
Refer to Order Number 3043.

STRUCTURAL ENGINEER

Must have the ability to plan for and design structural steel and reinforced concrete construction. Work on new facilities and the remodeling of present structures that employ unusual amount of pipe work in the processes. Seek college graduate in Engineering with several years experience and familiar with latest methods and practices. Permanent position.

WAR MANPOWER COMMISSION
U. S. Employment Service
308 N. Michigan Ave.
Refer to Order Number 3043.

MECHANICAL ENGINEER

Capable of creating mechanical designs and planning and familiar with power-house and process work, mechanical equipment and piping, some specification work, for both new projects and remodeling work. Must be thoroly conversant with latest methods and practices. Permanent position. For personal interview apply

WAR MANPOWER COMMISSION
U. S. Employment Service
308 N. Michigan Ave.
Refer to Order Number 3043.

CROSSWORD PUZZLE

ACROSS
1. Firm
6. Trees
10. Engagement
14. By oneself
15. Profound
16. Away from wind
17. Jungle beasts
18. Expensive
19. Fuel
20. Weight
21. Essay
23. Hoisting devices
25. Monk
26. Negative vote
27. Doses
31. Frying pan
35. Each
36. Fabric
38. Least whole number
39. Rattan
40. Taunt
41. Tiresome repetition
42. Consumed
43. Vine
44. Ascended
45. Fabric of crossed wires
47. Conductors
49. First woman
50. Copy
51. Vie
55. Worthless bit
56. Russian
59. Indian servant
60. Was obligated
62. Urticaria
64. Mound
65. Possessive pronoun
66. Wander
67. Leading player
68. Completes
69. Chemical compound

DOWN
1. Seasoning
2. Potpourri
3. Diving bird
4. Tavern
5. Ruin
6. Swirl
7. Shelter
8. Repast
9. Rain lightly
10. Poetical foot
11. African plant
12. Rip
13. Snakelike fish
22. Operated
24. Be unsuccessful
25. Conflagration
27. Nut
28. Elliptical
29. Belief
30. Cut of meat
31. Strong fiber
32. Unfettered
33. Pierce
34. Adolescence
37. Pale
40. Boring
41. Be borne along
43. Affection
44. Bliss
46. Ram
48. Organ
51. Tops
52. Leave out
53. Hero of Hindu epic
54. Matching
55. Short poems
56. Lease
57. Side
58. Accomplisher
61. Aim
63. Abyssinian prince

Puzzle of Monday, May 28, Solved

G	A	T	E	R	■	C	A	R	P	■	A	B	L	E
O	G	I	V	E	■	O	D	O	R	■	B	E	A	M
T	U	M	E	S	■	M	I	C	A	■	C	A	P	E
F	E	T	■	C	M	A	T	■	L	E	A	D	E	D
■	■	■	S	U	E	■	D	I	X	■	E	L	Y	■
P	R	O	C	E	E	D	■	E	N	D	S	■	■	■
L	A	N	A	■	A	G	E	■	S	A	G	E	■	■
O	M	E	R	■	O	A	R	■	S	A	R	E	■	■
T	A	M	A	■	E	G	E	R	■	I	S	I	S	■
■	■	■	B	A	L	L	■	E	A	R	N	E	S	T
P	A	S	■	P	E	T	■	Y	A	T	■	■	■	■
A	N	T	H	E	M	■	P	A	S	S	■	S	A	W
P	A	R	E	■	V	I	E	■	D	A	Y	■	■	■
A	N	E	W	■	M	I	C	E	■	A	D	G	E	R
L	A	W	S	■	T	A	K	E	■	L	E	A	G	E

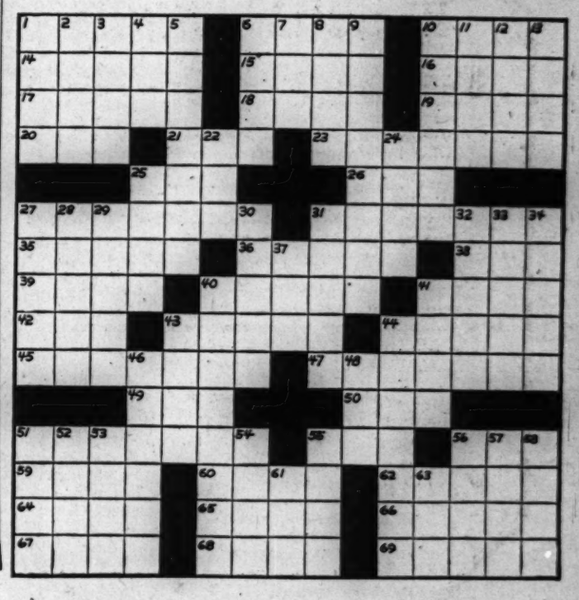

REID, MURDOCH, SPRAGUE JOIN IN BIG FOOD FIRM

Cummings to Head Consol. Grocers

BY PHILIP HAMPSON

Plans for the formation of Consolidated Grocers corporation, which will be one of the nation's largest food companies, and for the acquisition of Reid, Murdoch & Co., 92 year old Chicago wholesale grocery house, were announced yesterday by Nathan Cummings, wholesale grocery company operator.

Nathan Cummings

A onetime Boston shoe store messenger, Cummings at 48 will be president and majority stockholder of Consolidated, which has established executive offices in the Field building. The new company, which will have operating assets of more that 20 million dollars, is to be incorporated in Maryland today. When the corporate structure is completed Consolidated and its subsidiaries will operate 52 branches in every part of the country, 19 canneries, 15 pickle stations, and seven grocery processing plants.

Each to Be Separate Entity

Reid, Murdoch and the other divisions, or subsidiaries, will be operated as separate entities, each with its own officers, and will compete with each other where their areas overlap. Cummings explained that the various divisions will be operated in much the same way that General Motors corporation runs its divisions.

Consolidated will be an expansion of Sprague Warner-Kenny corporation, of which Cummings is president. Col. A. A. Sprague, chairman of Sprague Warner-Kenny, and S. M. Kennedy, executive vice president, will hold the same positions in the new corporation.

In addition to Reid, Murdoch, Consolidated will control the Sprague Warner division, C. D. Kenny division, Western Grocery company, Marshall Canning company, and Dannemiller Grocery company, a 75 year old Canton, O., company being purchased. These units have an annual volume of about 100 million dollars and serve 100,000 retail grocers and a large number of hotels and institutions. All have been in business about 50 years.

Formed 92 Years Ago

Reid, Murdoch was established in 1853 at Dubuque, Ia., and 12 years later came to Chicago. Horace Armstrong, who succeeded his father as president in 1920, will remain president and Cummings will become chairman of the board. John MacMahon, chairman, will become vice chairman and Louis S. Anderson will continue as executive vice president.

The stock which will give Consolidated ownership of Reid, Murdoch is being acquired from Armstrong, other employes, and two estates.

Cummings started his business career at 14 as the shoe store messenger. Later he became a shoe salesman in Montreal and then a partner in his father's shoe store there. In 1934 he obtained control of McCormick's Ltd., a London, Ont., candy and biscuit manufacturing chain, continuing as president until he sold out in 1939.

Merges Sprague and Kenny

In the same year he was offered the presidency of the C. D. Kenny company of Baltimore, a leading eastern wholesale grocery house. In July, 1942, he purchased majority control of Sprague, Warner & Co. of Chicago and consolidated it with Kenny.

Cummings said it was too early to indicate whether there would be any public offering of stock in Consolidated. The company plans a broad expansion after the war in the food field. He said the former huge Sprague warehouse at 505 N. Sacramento blvd., taken to provide quarters for the Bendix Aviation corporation, would not be repurchased from the government because it was too large to be used efficiently as a grocery warehouse.

Factory Employment Lowest Since '42

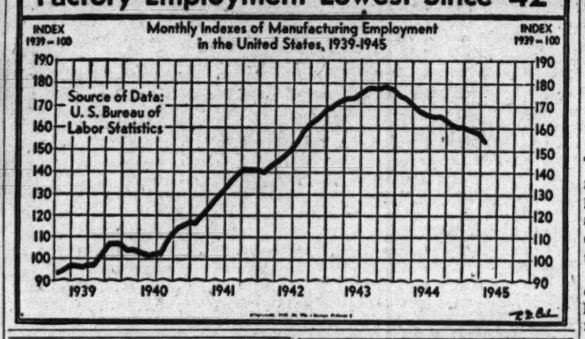

C.E.D. Urges Steps to Build World Trade

The peace and prosperity of the United States and the other countries of the world would be advanced by the reëstablishment and increasing development of world trade, the committee fo. economic development said yesterday. It urged the lowering of the protective tariff as a vital step.

The C. E. D. recommended:

1. Renewal and strengthening of the reciprocal trade agreements act by making the 50 per cent limit to reductions apply to the rates existing in 1945.

Ask Vigorous Negotiation

2. Press vigorously negotiations under the act so as to bring about substantial rate reductions.

[*The house on Saturday approved a bill extending the reciprocal trade act three years and giving the President new powers to cut tariffs up to 50 per cent below rates prevailing Jan. 1, 1945, in reciprocal agreements with other nations. The bill goes to the senate.*]

The committee's recommendations were given in a policy statement on international trade, foreign investment, domestic employment, and Bretton Woods proposals.

Specific recommendations for strengthening reciprocal trade after the war included:

1. Intensive efforts to achieve quickly a high level of productive post-war employment within the United States.

2. Prompt and final settlement of war debts and other international obligations.

Reduce Artificial Barriers

3. Reduction or elimination of purely artificial barriers to world trade whether they be tariffs, import quotas, exchange controls, or restrictive business agreements.

4. Place the international movement of capital, both public and private, on an economic basis.

5. American coöperation with other countries thru membership in official international organizations to facilitate and expand world commerce, health, education, the arts, and other elements in a higher world standard of living.

The committee urged that the Export-Import bank be used, and its lending power be strengthened if necessary, to carry out and assist international financial transactions which are in the interest of the United States, but which are either unsuitable or impractical from the standpoint of private funds.

FEA Resumes Licensing of Exports to Philippines

Washington, D. C., May 28 (AP)—The foreign economic administration announced today the resumption of licensing of commercial exports to the Philippine Islands. The action was made possible by the availability of shipping, FEA said.

T.W.A. Gets Right to Use Ft. Wayne Army Air Field

Washington, D. C., May 28 (AP)—The war department has granted Transcontinental and Western Air, Inc., permission to use Baer field, Fort Wayne, Ind., and a similar request from Chicago and Southern Airlines "is being processed," an army spokesman said today.

U. S. TREASURY STATEMENT

(000 omitted)

	May 25, 1945	May 25, 1944
TOTAL DEBT..	$238,607,845	$187,866,754
INCR IN DAY...	211,612	.....
Receipts	88,542	112,014
Expenditures	344,163	275,697
Net balance	9,521,031	9,447,374
Working bal incl.	8,758,086	8,684,545
Cus rec for mo..	29,334	31,810
Receipts fiscal yr	39,977,310	37,512,115
Exp fiscal year...	88,720,667	83,664,056
Excess of exp....	48,743,356	46,151,940
Gold assets	20,270,318	21,283,927

People and Events

Appointment of George A. Bray, division office manager of the Illinois Bell Telephone company, as chairman of the Chicago central region in the 1945 community and war fund campaign was announced. His territory is bounded by Armitage and 22d streets, Western av. and Lake Michigan. The remainder of the city will be handled by Richard Lobell, district sales supervisor for Peoples Gas, Light and Coke company.

Joseph Caldwell, general passenger agent, will retire June 1 after 52 years with the Milwaukee road. He began as a telegraph operator in Minnesota.

Lorenzo Gillarde of Chicago has been elected executive secretary of the new regional fresh fruit and vegetable trade coöperating committee of the OPA.

Frank M. Hawley of Detroit has been elected a director and vice president and general manager of the Morse Chain company, division of Borg-Warner corporation. A million dollar expansion of its Ithaca, N. Y., plant also was announced.

J. Patrick Lannan of Chicago and Bennett S. Martin of Lincoln, Neb., were elected directors of Utah Radio Products company.

EUREKA VACUUM, OIL HEATER FIRM VOTE TO MERGE

Bloomington, Ill., May 28 (AP)—Shareholders of the Williams Oil-O-Matic Heating corporation voted today for a merger with the Eureka Vacuum Cleaner company of Detroit, Mich., and officials said Eureka stockholders meeting at Detroit also had approved the plan.

Sale of 122,000 shares of Eureka stock to cover the company's expansion, the only step remaining to complete the merger, was expected this week. Under the proposal, Williams stockholders will receive one share of Eureka stock for each two shares of Williams. W. A. Matheson, president of Williams, will become manager of the Williams Oil-O-Matic division of the Eureka company, and also a vice president and director of the Eureka company.

Reduced Military Needs Free Wire for Civilians

Washington, D. C., May 28 (AP)—Requirements of the military services for communications wire have been reduced almost one-third, the WPB reported today. Requirements are on a monthly basis of 218,000 miles, compared with 313,500 miles heretofore. The reduction is expected to free copper wire for civilian electrical fixtures, home appliances, "and just about everything," a WPB official said.

Market Holiday

Securities and commodities markets and banks will be closed tomorrow in observance of Memorial day. Live stock markets will remain open. Canadian markets will be open as usual.

Surplus Land Top Priority Goes to U. S

Washington, D. C., May 28 (AP)—The surplus property board tonight gave the federal government top priority on the purchase of surplus agricultural, grazing, mineral, residential, and small business real estate.

The regulation does not cover the disposal of industrial property, war housing, shipyards, or airports which may be declared surplus. Separate regulations will be issued to govern their sale.

State, Local Units Next

State and local governments were given second priority in the regulation governing disposal of nonindustrial real property, with other purchasers becoming eligible in the following order:

Former owner, tenant of the former owner; veterans of World War II, and the wives and children of deceased service men; "owner-operators," defined as prospective buyers who will purchase and operate the farm land, and finally, nonprofit institutions, such as schools and colleges.

Issuance of the regulation was expected to help start real property sales rolling after a long delay.

SPB spokesmen have acknowledged much of the delay was caused by the difficulty of writing practical regulations which would comply with last October's surplus property act. William L. Clayton, former surplus property administrator, termed that act "unworkable."

Get 90 Days to Decide

Each class of priority holder will have 90 days to exercise purchasing rights before the property is offered to the next eligible buyers. Land and property remaining after all priority holders have had a chance to buy will be placed on general sale.

If in the disposal of some farm lands those holding higher priorities than veterans do not exercise them, the properties will be broken up into familily sized farm units and then offered first to the veterans, then to owner-operators, then to nonprofit institutions, and finally to individuals having no priority.

Disposal agencies will open offices in all parts of the country, the first probably within 60 days at Illiopolis, Ill.

DONALD D. DAVIS ELECTED PAPER COMPANY HEAD

Minneapolis, May 28 (AP)—Donald D. Davis, former WPB vice chairman in charge of field operations, today was elected president of the Minnesota and Ontario Paper company. He succeeded R. H. M. Robinson who became chairman of the board.

Davis joined the company last November after resigning from WPB Sept. 30 when Donald M. Nelson refired as chairman. Prior to going to Washington late in 1942 he had been president of General Mills.

The annual meeting of stockholders approved a proposal to refund the balance of approximately 6 million dollars of 5 per cent income bonds and authorized issuance of 6 million of new mortgage bonds.

WHAT
Investment Policy
NOW?

Would you like to check your investment strategy with that of Babson's? If so, clip this advertisement, send it to us with a list of 7 securities you own. We'll tell you whether our strategy is to Hold or Switch. No cost or obligation. Write Dept. CT-110

BABSON'S REPORTS
Incorporated
Babson Park 57, Mass.

Financial Statement
DECEMBER 31, 1944

Assets

Investments:	
U. S. Government Bonds	$22,478,902.13
State and Municipal Bonds	5,305,143.27
Canadian Government Bonds	505,288.65
Public Utility Bonds	4,864,659.57
Railroad Bonds and Equipment Trust Notes	2,552,843.44
Miscellaneous Bonds	2,373,183.01
Common and Preferred Stocks	1,920,565.10
First Mortgage Loans	21,183.68
Real Estate	
Acquired Through Foreclosure	18,038.82
Home Office Building	375,000.00
	40,414,807.67
Cash in Banks and Offices	3,509,728.86
Premiums in Course of Collection – Current	2,851,955.59
Accrued Interest and Other Assets	364,488.86
Total Assets	$47,140,980.98

Liabilities

Reserve for Claims		$24,014,649.59
Reserve for Unearned Premiums		7,867,623.72
Reserves for Dividends to Policyholders		
On Expired Policies, Declared but Not Due		883,032.63
On Premiums Earned on Unexpired Policies		2,600,000.00
Reserve for Taxes		606,445.48
Reserve for Sundry Accounts		1,280,000.00
General Voluntary Reserve		2,250,000.00
Guaranty Fund	$1,700,000.00	
Surplus	5,939,229.56	
Total Policyholders' Surplus		7,639,229.56
Total Liabilities and Surplus		$47,140,980.98

Securities carried at $1,369,810.83 in the above statement are deposited for purposes required by law.
On the basis of year end market quotations for all bonds and stocks owned, the assets and surplus could be increased by $701,977.29.

Employers Mutual
LIABILITY INSURANCE COMPANY OF WISCONSIN
HOME OFFICE: WAUSAU, WISCONSIN

AUTOMOBILE PUBLIC LIABILITY WORKMEN'S COMPENSATION INSURANCE

BRANCH OFFICES IN PRINCIPAL CITIES CONSULT YOUR LOCAL TELEPHONE DIRECTORY

CHICAGO: 228 N. La Salle St. ANDover 2266

BUILDING BOOM
How Soon? How Big?

Does the building materials industry face a long period of uninterrupted post-war prosperity? Or will there be a speculative upsurge, immediately wartime controls relax, followed by the usual slump? How much have building-materials stocks already discounted the future?

This week's issue of MOODY'S STOCK SURVEY contains an objective study of the probable extent and duration of the coming "building boom"... puts into focus the prospects of leading companies... makes specific recommendations on building industry stocks.

To demonstrate the practical helpfulness of MOODY'S STOCK SURVEY, a copy of this issue will be sent without cost. Please ask for Bulletin No. PP-27

MOODY'S INVESTORS SERVICE
65 BROADWAY, NEW YORK 6, N.Y.
105 W. ADAMS ST.
CHICAGO 3, ILL.

BANK PREDICTS LITTLE EASING OF WAR CURBS

Production to Dip, Then Expand

The final phase of the war definitely will be a war time and not a peace time economy, the Guaranty Trust Company of New York said yesterday in its monthly review of business and financial conditions. In the next few months, particularly, little "relief from emergency strains" is to be expected.

"The net decline in the total volume of war production in the next three months is estimated at between 10 and 15 per cent," the review said. "Thereafter no further reductions are expected until the long 'pipe lines' to the Pacific have been filled. Six months from now production as a whole probably will be almost equal to that in 1943."

Expect Little Unemployment

High production for the war against Japan will require that a large part of those now employed in war production stay on the job, it said.

Unemployment is not expected to total more than 2.5 million at the end of the next 12 months as against the present total of approximately 1 million. Much of the prospective unemployment, moreover, may be purely temporary, arising from the inevitable slight delay in shifting jobs.

Transport Restraints Likely

"The end of fighting in Europe is regarded as likely to increase, rather than diminish, the difficulties of the railroads for some time to come, since the building up of supply lines to the Pacific will coincide in point of time with heavy shipments of goods for European military supply, relief, and rehabilitation, together with the seasonal movement of the nation's crops," the review said.

The bank predicted that most types of civilian goods will become available in increased quantities "only gradually" despite complete restoration of "spot" authorizations for civilian production, revocation of certain production bans, and release of steel, copper, and aluminum for purchase in the free market in such quantities as are no longer needed for war or essential civilian purposes.

WFA Accuses 2 Companies, 4 Persons of Cornering Rye

Washington, D. C., May 28 (AP)—Charging that a corner had been created in the Chicago rye market in May, 1944, the war food administration moved today for the suspension of two corporations and four individuals from "all contract markets." A hearing was set for July 2 in Washington before a referee to be named by WFA.

The complaint named General Foods corporation and its executive vice president, Charles W. Metcalf; Daniel F. Rice & Co., Chicago, and Daniel F. Rice, Lawrence J. Ryan, and Philip R. O'Brien, Chicago Board of Trade members.

Deny Corner Operations

Denials that they took part in any corner operation, or that any corner existed, were issued by Metcalf in New York and by Rice and Ryan in Chicago. O'Brien, who resigned last July 1 after more than three terms as president of the Board of Trade, was out of town and was not immediately reachable.

The WFA complaint asserted that those named had manipulated the price of rye futures from December, 1942, to May, 1944, the time of the alleged corner. Violation of the commodity exchange act was alleged. The complaint was signed by Ashley Sellers, assistant war food administrator.

Charge 89 Pct. Controled

It alleged that in May, 1944, they held or controled about 11,805,000 bushels of cash rye, representing 89 per cent of the total deliverable supply in Chicago, and that of this amount 3 million bushels had been imported from Canada and delivered by "shorts" on May, 1944, futures contracts. WFA said that at the same time Rice & Co. and Rice and Ryan held or controled 2 million bushels in store in Canada which had been delivered on May futures contracts on the Winnipeg exchange.

Rice denied that either he or his firm "has ever attempted to corner the rye market or any other market." Ryan said the complaint was "the first I knew of any corner in 1944 May rye and as I remember there were liberal deliveries and an open market at all times." Metcalf asserted that General Foods "did not profit as a result of its rye operations."

MARSHALL FIELD HALTS SALE OF FIELD BUILDING

BY AL CHASE

A transaction under which the Field building, 135 S. La Salle st., was to have been sold Thursday for 19 million dollars, was called off last night by Marshall Field, owner of the building.

A meeting had been arranged for Thursday in the Field building office of C. Robert Lazerus, president of the Mortgage corporation, to close the deal in which he was sole broker. Field, Lazerus, and Herbert Becker, Chicago attorney, were to have been there as was Floyd B Odlum, president of Atlas corporation, one of the nation's largest investing companies.

Odlum posted a check for 1 million dollars when he made his 19 million offer in New York recently, and was prepared to take title Thursday, presumably on behalf of Atlas, until Field's action last night after publication of details of the transaction. Field previously had refused a 16½ million offer by Chicago interests. It had been said Field was considering giving the building to his son, Marshall Field IV., who lives in Lake Forest and has expressed the opinion title should remain in the family.

BRASS MILL PRODUCTS RELEASED AT ONCE BY WPB FOR CIVILIAN USE

Washington, D. C., May 28 (AP)—The WPB today released brass mill products for immediate delivery to civilian nonpriority purchasers. The action, five weeks ahead of the scheduled July 1 release of steel, copper, and aluminum, reflected a sudden loosening of supply of brass mill products because of the drop in army demands for shells and bullets, items cut back soonest after the European war ended.

Like other copper products, brass mill output has been controled rigidly by allotments to essential users under the WPB controled materials plans which is to be "open-ended" July 1 to permit the filling of nonpriority orders by civilian goods manufacturers when the materials are available.

Ford Buys Atlanta, Ga., Site for Assembly Plant

Detroit, Mich., May 28 (AP)—Ford Motor company announced today the purchase of an 82 acre site near Atlanta, Ga., to be used for a post-war assembly plant and parts depot. The plant will be designed for the assembly of 350 automobiles daily.

STOCK AVERAGE CLIMBS TO NEW HIGH SINCE 1937

Post-War Outlook Aids Price Rise

New York, May 28 (AP)—Urgent investment demand today lifted the stock market average to a new peak since Aug. 25, 1937. Purchasing inspiration was based partly on WPB Chairman Krug's optimism over the post-war business outlook, reconversion plans, and his promise that government would keep hands off industry and quickly relax civilian production controls.

Earnings and dividends were helpful. Cheap money and dwindling bond yields also affected buying.

Turnover Tops 1½ Million

Dealings were relatively fast at intervals after the start. Transfers were 1,570,000 shares, compared with 1,300,000 Friday and were the largest since May 8. Pivotal industrials led the rise but individual rails exhibited strength.

The Associated Press 60 stock average was up 0.7 at 66.6, the widest jump since April 16.

Conspicuous in the rise were Sears-Roebuck, in further response to split up talk; Philip Morris, on last week's split up proposal, and American Telephone, reflecting a big refunding program.

Childs preferred rose about 10 points at one time on the Curb, but backed away to finish up 3¼.

BOND PRICES GAIN

New York, May 28 (AP)—Bond prices averaged higher today with substantial help from medium priced rails. Advances of fractions to more than a point were well distributed among the carriers and other groups had a sizable quota of modest gains against scattered losers. Transfers of $9,780,000 compared with $9,970,000 last Friday.

CHICAGO PRICES HIGHER

Prices advanced on the Chicago Stock exchange yesterday with turnover at 43,000 shares. Volume leaders included Marshall Field & Co., New York Central, and Miller & Hart, up fractions; Chicago corporation, down ¼, and Aviation corporation, unchanged. Among the new highs were Sears, Roebuck & Co., up 8¾; Montgomery Ward, up 3½, and Paramount Pictures, up 1¼.

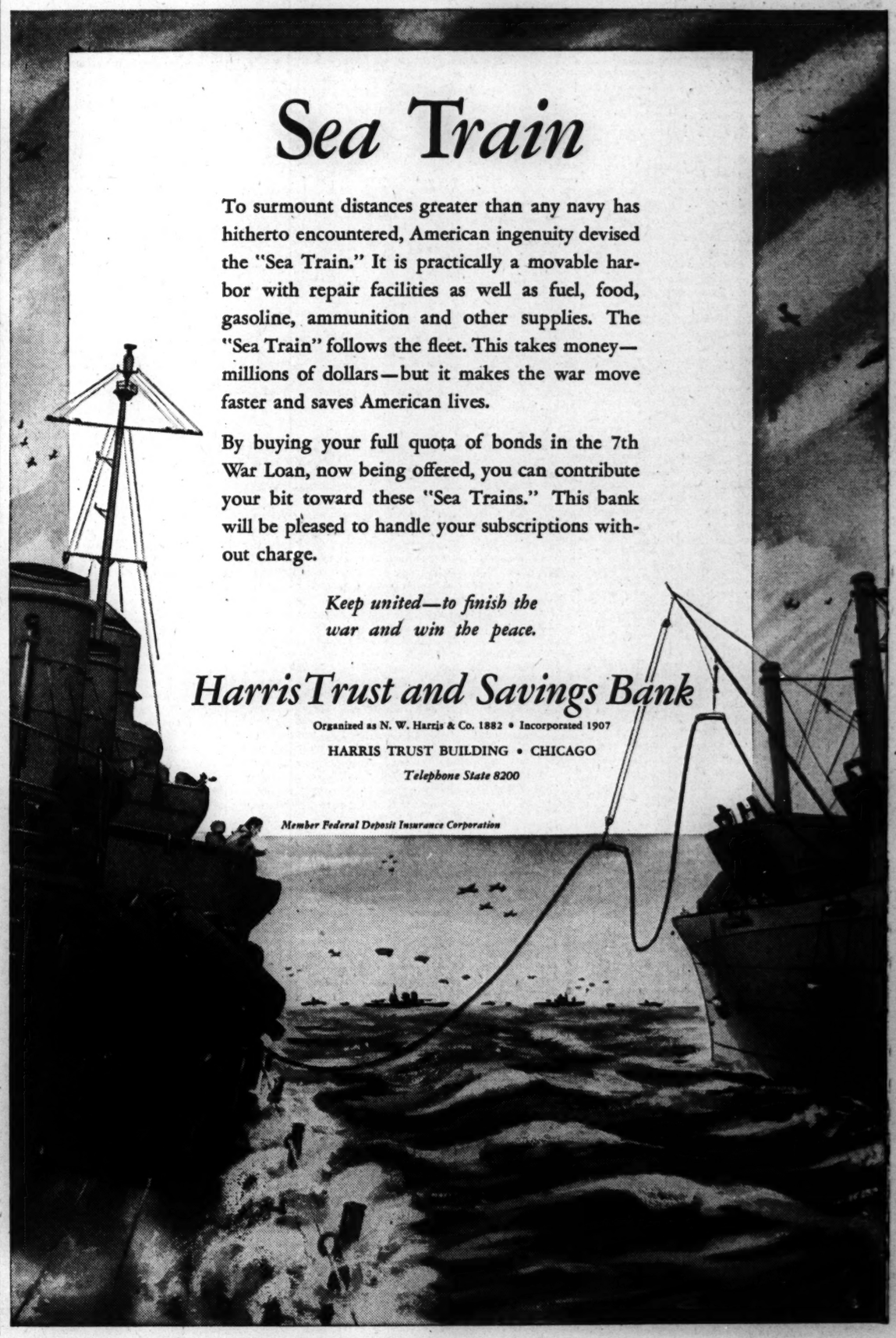
Sea Train
To surmount distances greater than any navy has hitherto encountered, American ingenuity devised the "Sea Train." It is practically a movable harbor with repair facilities as well as fuel, food, gasoline, ammunition and other supplies. The "Sea Train" follows the fleet. This takes money—millions of dollars—but it makes the war move faster and saves American lives.
By buying your full quota of bonds in the 7th War Loan, now being offered, you can contribute your bit toward these "Sea Trains." This bank will be pleased to handle your subscriptions without charge.
Keep united—to finish the war and win the peace.
Harris Trust and Savings Bank
Organized as N. W. Harris & Co. 1882 • Incorporated 1907
HARRIS TRUST BUILDING • CHICAGO
Telephone State 8200
Member Federal Deposit Insurance Corporation

NEW YORK STOCK TRANSACTIONS

15 MOST ACTIVE STOCKS

Sales, stock—	Sales, 100s	High	Low	Close	Net chge.
47,700	Delaware Lack & West	90	154	153	154	+ 1
46,100	New York Central	3	35	34½	35	+ 1
32,900	Warner Bros Pict	40	113¼	113	113¼	—
21,700	South Pacific	6	46	45	46	+ 1
20,800	Baltimore & Ohio	1	23½	23	23½	+ ½
17,400	Alleghany corp	3	3⅝	3½	3⅝	+ ⅛
17,000	Aviation Corp	1	7½	7½	7½	+ ¼
16,400	Erie RR	1	18	17¾	18	+ ⅛
15,800	Canadian Pacific	1	14⅜	14⅜	14⅜	+ ⅛
15,500	Radio Keith Orph	1	3¾	3¾	3¾	—
14,900	Anaconda	1	35¼	34⅞	35¼	+ ⅛
14,800	Laclede Gas	1	5⅜	5⅜	5⅜	—
14,200	Republic Steel	1	23	22⅞	23	+ ⅛
13,800	Texas Pacific Ld Tr	1	18¾	18½	18¾	+ ⅛
13,400	Columbia Gas & Elec	1	6¼	6⅛	6¼	+ ⅛

Monday, May 28, 1945

Shares sold today	1,570,000
Year ago	812,260
Sales 1945 to date	156,579,000
Sales 1944 to date	92,447,364

Following is a complete list of issues traded:

Stock, div.—	Sales, 100s	High	Low	Close	Net chge.
Abbott L 1.60a	1	71	71	71	....
ACF-Brill Mot	35	15⅜	15¼	15¾	+ ⅜
Acme Stl 1.20	2	27¼	26⅞	26⅞	— 1¼
Adams Ex .60g	14	15¼	15	15¼	+ ⅛
Addressog-M 1	2	28⅝	28⅝	28⅝	+ ⅛
Air Reduc 1a	11	46	45⅝	46	+ 1
Alaska Juneau	10	7½	7½	7½	+ ⅛
Alleghany Corp	174	3⅜	3½	3⅜	+ ⅛
Do pf	50	50¾	50	50¾	— ½
Alleg L S .80g	36	32⅜	31¾	31¾	— ⅜
Alleg&West 6	20	104	104	104	+ 1½
Allen Indus ⅝e	1	18	18	18	....
Al Chem-Dye 6	11	163	160	163	+ 3½
Allied Kid 1a	7	18	18	18	....
Allied Mills 1g	13	31½	31½	31½	— ¼
Allied Strs 1.60	25	28⅛	28½	28⅝	+ ⅜
Allis-C M 1.60	21	49	48¼	49	+ ⅝
Do pf	5	122½	121¾	122½	+ 1
Alpha Port Cem	1	26	26	26	— ⅛
Amal Leather	5	5	4⅞	5	+ ⅛
Do pf 3	1	46	46	46	....
Amerada Pet 3	3	114	114	114	....
Am ACF 1.20a	4	30½	30¼	30¼	— ⅛
Am Airlines 1e	2	60¾	60	60¾	+ 1½
Am BankN .60g	7	34½	33½	33½	— ⅝
Am Bosch ½g	3	19¼	18⅞	18⅞	— ⅛
Am Brake B 1a	2	48	44¾	48	+ 3
Am Cable&Rad	94	11¼	10⅞	11⅛	+ ⅛
Am Can 3	14	104	101¾	103¼	+ 2⅜
Do pf 7	190	192	192	192	....
Am Car&F 2½e	44	48¼	46⅝	48	+ 1¾
Do pf	4	107	107	107	....
Am Ch&Ch 2	2	30½	30¼	30¼	+ ⅛
Am Color .40g	3	20⅝	20⅜	20⅜	+ ⅛
Am Crystal Sug	3	23¼	22⅝	22⅝	— ⅜
Am Distill	6	33	32½	32⅝	+ ⅛
Am Encaus 1½g	1	5⅝	5⅝	5⅝	....
Am Euro .90e	2	13⅞	13½	13⅞	+ ⅛
Am Export L 2	1	36½	36½	36½	+ ⅜
Am&For Pow	15	4	3⅞	4	+ ⅛
Do 6 p 5k	1	104	104	104	....
Do 7 p 5½k	1	109¼	109¼	109¼	....
Do 2 p	19	27⅜	26⅞	27	+ ⅛
Am-Hawaii 8S 3	2	43⅞	43⅜	43⅜	—
Am Hide-Leath	4	6½	6⅜	6⅜	— ⅛
Am Ice pf 2.40a	4	77½	76½	77½	+ 1
Am Ice	1	8⅛	8⅛	8⅛	—
Do p 3g	6	89½	85½	89½	+ 5½
Am Inter .40e	3	10¼	10¼	10¼	....
Am Invest I .80	3	9¼	9¼	9¼	+ ⅛
Do pf 2½	20	49½	49½	49½	....
Am Loco .70a	47	34⅜	33⅜	34¼	+ ⅜
Do pf 7	1	112½	112½	112½	— 1½
*Am M&F .80	18	24⅜	24¼	24½	+ ⅛
Am M&Met 1	11	13	12⅞	12⅞	+ ⅛
Am Metal 1a	11	20⅜	20⅛	20⅜	+ ⅛
Am New C 2.10	50	47¼	47¼	47¼	—
Am Pow&Lt	82	5⅜	5¼	5⅜	+ ⅛
Do 6 p	8	75	74¼	74¼	+ 1¼
Do 5 p	25	67⅝	66¾	66¾	— ⅝
Am R&S St .40	71	14⅞	14¾	14⅞	+ ⅛
Am Roll M .80	56	19½	18⅜	19¼	+ ⅛
Do p 4½	8	88⅝	86⅝	88⅝	+ ⅜
Am Safety R ⅝g	3	25	24⅝	25	+ ⅛
Am Seating 2	1	25	25	25	....
Am Ship B 2g	140	35	34½	34⅝	+ ⅛
Am Sm&R 2a	36	49⅞	49	49¾	+ ⅛
Do p 7	300	165½	165	165¼	....
Am Snuff 2	4	45	45	45	+ ⅛
Am Stl Fdry 3	49	34	33⅝	34	+ ⅛
Am Stores 1	3	22¼	22	22¼	+ ⅛
Am Stove 1.20	1	27½	27½	27½	+ ⅛
Am Sug Ref 3g	2	49	48⅝	48⅝	— ¼
Am Sumat T 1a	1	32¼	32¼	32¼	....
Am Tel&Tel 9	40	168¼	167⅝	168	+ ⅜
Am Tobacco 3a	4	74⅝	74½	74⅝	+ ⅛
Do B 3a	13	77	76	76⅝	+ ⅛
Do p 6	50	158	157½	157½	+ ½
Am Type Fd ½g	27	16½	16½	16½	....
Am Viscose	6	51⅛	50⅝	51⅛	+ ⅛
Do p 5	1	120¼	120¼	120¼	+ ¼
Am Wat Wks	48	13⅛	13¼	13⅛	+ ⅛
Am Woolen	3	11⅝	11¼	11⅜	+ ⅛
Am Zinc 1.40	15	4⅞	4⅞	4⅞	....
Anaconda C 2½	151	35¼	34¾	35⅛	+ ⅜
Anacon W &C 13.70		45	44½	44½	....
AnchHockGl .15g	2	32½	32	32	— ¼
Anders Clayton	16	42	40¾	42	+ 2
Anders Copper 1	1	13¼	13¼	13⅜	+ ⅛
Andes-Dan-M 2	6	5⅝	5⅝	5⅝	— ⅛
Armour & Co	27	7⅞	7¾	7⅞	....
Do pr p 4½k	1	114¼	114¼	114¼	+ 1¼
ArmstrgCork	3	48⅝	48⅜	48⅜	—
Arnold Const	½	13⅜	13⅜	13⅜	+ ⅛
Assd Dry Gds 1	26	26½	25¾	26	+ ⅜
Do 2 p 7	50	114½	114½	114½	....
Atch T&SF	45	98	93¾	97	+ 1¾
Do p 5	2	113¾	113¾	113¾	—
Atl Coast L 1⅝g	8	67⅞	67¾	67⅞	+ ⅜
AtlG&W Ind 3e	1	37½	37½	37½	+ 1¼
Atl Refining 1½	26	33¼	32⅝	33	+ ⅜
Do pf 4	2	111¼	111¼	111¼	— ⅜
Atlas Corp ½	7	17	16⅞	17	+ ⅛
AtlasPow 1½g	3.70	72¼	72	72	+ ⅜
Aust Nicholas	6	14¼	14	14¼	....
Do pr A 2k	1.10	93½	93	93	+ 1
Autocar Co		20⅜	20⅜	20⅜	+ ⅛
AviationCp .10g	165	7½	7⅜	7½	+ ⅛
Bald Loco ct ⅝g	47	29¼	28⅞	29	+ ⅛
Balt & Ohio	208	21⅞	21⅜	21⅞	+ ⅜
Do pf	55	36¼	35¾	35+	— ⅛
Bangor & A	1	10	10	10	....
Do p 7½k	1.30	76	75⅞	76	+ ⅛
Barber Asph ½g	9	42⅞	42¼	42⅞	—
Barnsdall Oil .80	14	23	22⅞	23	+ ⅛
Bath Iron Wks 4	11	20¼	20	20⅛	— ⅛
BeatriceCr A.40a	1	43½	43½	43½	....
Beech Aire 1e	3	11	10⅞	10⅞	— ⅛
Belding-Hm .80	3	15	14⅞	14⅞	....
Bell Aire 1g	28	17	16⅜	16⅜	— ⅛
Bendix Aviat	3	6	51⅝	51¼	+ ⅛
BenefInLn 1.20a	1	25	24¾	24¾	— ⅛
Best & Co 1	4	24⅜	24¼	24⅜	+ ⅛
Best Foods 1	10	19⅝	19½	19½	....
Beth Steel 6	34	80½	79	79¾	— ⅝
Do p 7	1	143¼	143¼	143¼	+ 1½
Bigelow-Sanf	3	58	57½	57½	— ⅛
Blaw-Knox .60	18	15	14⅜	14⅜	— ⅛
Bliss&Laugh ¼g	1	22¼	22¼	22¼	+ ⅛
Bloomingd 4S 2.80		23	22⅜	23	+ ⅛
Boeing	1	21⅝	21⅜	21⅜	— ⅛
BohnAl&Brass 1	1	58	58	58	....
Bon Ami A 4	20	98	97	97	— ⅛
Do B 2½	1.20	57⅝	57⅜	57⅜	+ ⅛
Bond Stra 3	11	56⅛	55½	56⅛	+ 1⅜
Do pf 4½	1	134	134	134	....
Borden Co .80g	10	38⅝	38¼	38⅜	— ⅛
Borg-Warn 1.60	9	42⅞	42¼	42⅝	+ ⅛
Boston&Maine	7	6¾	6¼	6¾	+ ⅛
Branif Air .60	21	22½	21⅞	22	—
Bridgept Br 1.25g	1	12¾	12¾	12¾	+ ⅛
Briggs Mfg 2	44	43⅝	42¾	43⅛	+ ⅛
BklynUnGas ½g	3	29½	29½	29½	+ ⅛
Brunswk-Balke 1	4	27½	27½	27½	....
Bucyrus-Er .50	15	15½	14⅞	15⅛	+ ⅛
Budd Mfg 1¼e	70	14¼	14¼	14¼	+ ⅛
Do 5 p $	5.20	85	84	84½	— ⅜
*BuddWhse .30g	13	16⅜	16⅜	16⅜	....
BuffalForge 1.80	3	27	26¼	26½	— ¼
Bullard Co 2	7	27⅝	27	27⅝	+ ⅛
Bulova Watch 2	3	30	29⅞	30	+ ⅛
Burling Mills ¼g	19	23⅞	23⅜	23⅝	— ⅛
BuoDMach .20g	47	17½	17½	17½	+ ⅛
BushTerm .30g	22	8⅝	8½	8⅝	—
Do 6	6	81½	81½	81½	+ 1½
BuTerBl p 1¼k	4.10	66½	65½	66½	+ 2
Butler Bros .60	7	19	18⅝	19	+ ⅛
Do p 4½	2	108	108	108	+
Bu Cop&Zinc 1e	4	3⅜	3⅛	3⅜	+ ⅛
Byers AM 3	6	19¼	19	19¼	....
Do p 7	40	95½	95½	95½	....
ByronJackson 1a	3	26½	26½	26½	+ ⅛
CalifPacking 1½	3	33¾	32¾	33⅜	— ⅛
Do p 2½	2	55	55	55	....
Callahan Zinc 36	1	1⅛	1⅛	1⅛	....
Calum&Hec .20g	16	6⅞	6¾	6¾	+ ⅛
*CampWyant ½g	3	24	23¾	24	+ ⅛
CanDry G Ale 1	6	35	34⅞	35	....
Can Sou Ry 3	4	51	50½	51	+ 1
CanaPacific ¾g	160	14¾	14	14¾	+ ⅜
Cannon Mills 2	1	50	50	50	+ ¼
Capital Adm A	4	13⅜	13¼	13⅜	+ ⅛
Carrier Corp	17	28⅝	28⅜	28⅝	+ ⅛
Do pf 2½	4	71¾	71¾	71¾	....
Carrier&Ge .20a	12	6⅝	6⅜	6⅝	+ ⅛
Case JI Co .40g	24	43¼	42⅞	43	+ ⅛
CaterpilTr 1⅛g	27	60	59¾	60	+ ⅛
Celanese Corp 2	18	49¾	49⅜	49⅞	+ ⅛
Do 7 p 7	10	143½	143½	143½	....
Do 1 p 4½	1	105⅝	105⅝	105⅝	—
Celotex Corp ½	12	17⅜	17¼	17½	....
Do p 1	30	20⅜	20⅜	20⅜	+ ⅛
Cent Aguirre ½	12	23⅜	23⅛	23⅜	....
Cent Foundry	1	5⅝	5⅝	5⅝	—
CentIllLt p 4½	10	112½	112½	112½	— ½
Cent RR NJ	48	14¼	14	14⅜	+ ⅛
CentVioletSug 3e	2	30¾	30¾	30¾	—
Cerro de Pas 3	16	34⅝	34	34⅜	+ ⅜
Certain-Tee Prod 37		11⅝	11½	11½	....

TERMS OF SUBSCRIPTION OF THE TRIBUNE

Orders for mail subscriptions must be accompanied by remittance to cover.

Rates in Illinois (outside Chicago), Indiana, Iowa, Michigan, and Wisconsin:

Daily, without Sunday, one year, $5.00; six months, $2.50; three months, $1.25; two months, $1.00; one month, 50 cents.

Daily, with Sunday, one year, $12.80; six months, $6.25; three months, $3.15.

Sunday only, one year, $7.50; one month, $1.00.

Rates of subscription in postal zones 3 and 4 [measured from Chicago] outside of Illinois, Iowa, Michigan, and Wisconsin:

Daily, without Sunday, one year, $7.50; one month, $1.00.

Daily and Sunday, one year, $15.00; one month, $2.00.

Rates of subscription to zones 5, 6, 7, and 8 [measured from Chicago], Canada and Mexico:

Daily, without Sunday, per year, $12.00; one month, $1.50.

Sunday only, one year, $7.50; one month, $1.00.

Daily and Sunday, one year, $19.50; one month, $2.50.

Foreign: Daily Tribune only, $25.00 per year; with Sunday, $42.00 per year.

Give postoffice address in full, including county and state. Remit in express money order, draft, or in registered letter at our risk to The Tribune company, publishers, Tribune Square, Chicago.

We cannot be responsible for currency sent thru the mail.

Persons wishing to take The Tribune by carrier may order it by postal card or telephone Superior 0100. When delivery is irregular, make complaint.

All unsolicited manuscripts, articles, letters, and pictures sent to The Tribune are sent at the owner's risk and The Tribune company expressly repudicates any liability or responsibility for their safe custody or return.

MEMBER OF THE ASSOCIATED PRESS

The Associated Press is expressly entitled to the use for publication of all news dispatches credited to it or not otherwise credited to this paper, and also to the local news published herein.

All rights of republication of special dispatches herein also are reserved.

Stock, div.—	Sales, 100s	High	Low	Close	Net chge.
Do p	90	154	153	154	+ 1
Champ Pap&F 1	3	35	34¼	35	+ 1
Champ Spark 1.40	3	41⅜	41	41⅜	—
Checker Cab	9	61	58	60	+ 2¾
Ches CorpVa .60	4	15⅜	15½	15⅜	— ⅛
Ches & Ohio 3a	46	53⅜	53¼	53⅜	—
Chi & E Ill	26	7⅞	7⅝	7¾	+ ⅛
Do p 1½k	28	30⅝	29¼	30⅝	+ 1¼
ChiMailOrder .60	13	24½	23½	24½	+ ⅜
Chi & NW 5e	29	38⅜	37⅜	38¼	+ ⅜
Do p 2Oe	11	68	67½	67¾	— ⅛
Chi Pneu Tool 2	3	26⅛	25¾	26⅛	+ ⅛
Do cv p 3	6	51	50½	51	— ⅛
Chi Yell Cab 1	3	18	18	18	+ ⅛
Chickas CotOil	1	1	17½	17½	— ⅛
Childs Co 12a	75	8⅝	7⅞	7⅞	+ ⅛
Chrysler Corp 3	47	115¼	113¾	115½	+ 2½
Citylce&Fu 1.20	7	21⅞	21½	21½	— ⅛
Cit Finan 2	7	48	47½	47¾	+ ⅛
City Stores ½	14	13½	13	13	....
Clark Equip 3	1	57¾	57¼	57¼	+ ⅛
ClevElilu 4.50	111	111	111	111	....
Cley Graph Br 2	6	53½	52½	53¼	+ ⅜
ClimMolyb 1.20a	11	40¼	39¾	40	+ ⅛
Cluett Peabody 2	9	43¾	43	43½	....
Coca-Cola 3a	1	132	132	132	....
Colgate-Pal-P 5	3	38¼	38¼	38¼	— ⅛
Do p 4½	90	103	102⅜	102⅜	+ ⅛
Collins & Aik 1	4	43½	42½	43½	+ 1¼
Do p 5	10	110¾	110¾	110¾	....
Col Fuel & I 3	27	27⅛	26¾	27	+ ⅛
Col & South	190	36⅜	36	36	....
Do 1 p	6.40	35½	34½	35	+ ½
Do 2 p	1.30	32½	32½	32½	....
Colum Br A .80g	7	38	37½	38	+ ½
Do B .80g	3	37¾	37½	37¾	+ ⅛
Colu G&E 10g	134	6⅜	6¼	6⅜	— ⅛
Do 6 p 6	2	102	101½	101½	—
Colum Pict ½e	8	24⅜	23⅞	24⅜	+ 1⅛
Colum Carbon 4	1	104	104	104	+ 1
Coml Credit 2	6	44½	44¼	44⅜	....
Coml Solv .30g	28	17⅝	17⅜	17⅝	— ⅛
Comwith E 1.40	32	30⅞	30¾	30¾	—
Comwl&South	70	1¼	1	1	....
Do p 2½k	8	100¾	100¼	100¾	+ ⅜
Conde Nast .60g	2	32½	32½	32½	+ ⅛
Congoleum Nai 1	4	31½	30⅝	31	+ ⅛
Consol Cigar 2	2	35¼	35¼	35¼	+ ⅛
Do p 4¾	70	104¼	104¼	104¼	....
Consol Copper .10g	12	4	4	4	— ⅛
Cons Edis 1.60	39	30½	29⅝	30¼	+ ⅛
Do p 5	4	109¼	108⅝	108⅝	— ⅛
Consol Film Ind	1	5	5	5	+ ⅛
Do p 1½k	20	30½	29¼	30½	+ 1
Cons Laund 1	1	12	12	12	....
Cons Oil Corp	1	8	7¾	8	+ ⅛
Cons Paper 4	1	109¼	108⅝	108⅝	— ⅛
Do pf 4½	1	112	112	112	....
Consumers Co 1	1	5	5	5	+ ⅛
Container C ⅛g	13	29⅝	29¼	29⅝	+ ⅛
Cont Bak ½g	11	10	10	10	....
Cont Can 1.60a	12	47	46¼	47	....
ContDia Fib .40g	6	12	11⅞	12	....
Cont Ins 1.60a	4	54½	54	54½	+ ⅛
Cont Motor .40g	81	10⅝	10⅝	10⅞	+ ⅛
ContOil Del 1.60	26	34	33¼	33½	+ ⅛
Cont Shares 2	16	33¾	33	33¼	+ ⅛
Cooper Bess 1	2	19½	19¼	19¼	— ⅛
Do p 3	10	51	51	51	....
Copperweld .80	5	16⅛	16	16	— ⅛
CornExch 2.40	1.20	57½	57	57½	+ ⅛
Corn Prod 3.60	67	67¾	67	67¼	+ ⅛
Do p 7	20	193	193	193	—
Corning Glass	33	33¼	32½	33¼	—
Cornell Du E .80	12	19¼	18⅞	19	+ ⅛
Coty Inc .15g	22	8½	8¼	8½	+ ⅛
Cotton Prod 2	1	8	8	8	....
Crane Co 1	21	33⅜	33⅛	33¼	+ ⅛
Do p 5	2.20	107½	106½	106½	— 1¼
Crosley Corp 1	5	38⅜	38	38	—
Crown Ck&S 1	1	45⅝	45⅜	45⅝	+ ⅛
Crown Zellerb 1	3	25	24¾	25	+ ⅛
Do p 5	10	103½	103½	103½	+ ⅛
Crucible Stl 3e	18	44⅞	44¼	44⅝	+ ⅛
Do p 5	4	96½	95½	96½	+ 1
Cuba R R p	1	32	32	32	....
CubanAm Sug 1e	32	10	10	10	....
Cudahy Pk 1.20	4	30	29⅜	30	+ ⅛
Cuneo Press 1½	1	32⅞	32⅞	32⅞	+ ⅛
Cunning D S ½g	2	36⅜	36	36⅜	— 1⅛
Curtis Publishing	32	12⅞	12⅜	12⅝	+ ⅛
Do p	30	134	133	134	+ 1
Do pr p 3a	4	65⅝	65	65⅝	+ ⅛
Curtiss Wr ⅓e	50	6	5⅞	5⅞	— ⅛
Cutler Ham 2	11	19⅞	19¼	19⅞	+ ⅛
Cutler-Hammer	22	29⅝	29⅜	29⅝	— ⅛
Ravega Strs .20g	2	16⅝	16¼	16⅜	— ⅛
Do p 1¼	1	25½	25½	25½	....
Davison Chem 1	2	18¼	18¼	18¼	— ⅛
Dreg&Co 2e	13	45⅞	44⅝	45⅞	+ 1
Deere&Co	17	46⅝	46⅛	46⅝	+ ⅛
Del&Huds 4	55	97⅜	97⅛	97⅜	— ⅛
Del Lack&West	476	13½	12½	13½	+ 1¼
Detroit Edi 1.20	7	22¼	22¼	22¼	+ ⅛
Devoe&R A 1a	2.20	43	42¼	43	+ 1½
Diam Match 1½	1	36½	36	36	— ⅛
Do p 1½	1	43½	43½	43½	+ ⅛
Diam T Mot 1a	4	25½	25½	25⅝	+ ⅛
Dist Co S 2.20a	2	53⅞	53¾	53⅞	+ ⅛
Dixie Cup ¼g	1	27¼	26½	27¼	+ ⅛
Dixie Cup A ½g	50	48½	47½	48½	+ ⅛
Doehler Jarv ½g	14	23½	23½	23½	— ⅛
Dome Min h1.20	25	25½	24⅜	25¼	+ ⅜
DouglasAirc 5e	8	80⅜	79½	80	....
Dow Chem 3	1	135	135	135	....
Dresser Ind .60g	17	28⅞	28⅜	28⅞	+ ⅜
DunhilInt .05	5	15⅛	15⅛	15⅛	+ ⅛
DuplanCorp .30a	1	23⅜	23⅜	23⅜	....
du P de N 2½g	21	170	168¼	169	+ 1½
Duq Light 1 p 5	.40	116½	116	116½	+ ⅛
Eagle Picher .60	13	16⅞	16½	16⅝	— ⅛
Eastern Air L	5	59⅝	59	59⅝	....
Eastman K 5g	8	181	179½	180¾	+ 2¼
Eaton Mfg 3	3	59	58⅜	59	+ ⅛
Edis Bros Strs 1	3	30	30	30	+ ⅛
Elastic Stop N	1	9	9	9	+ ⅛
El Auto-Lite 2	5	51⅜	50⅜	51⅜	+ 1⅛
Elec Boat ⅜g	7	16½	16¼	16½	+ ⅛
El&MuslInd	.09g	9	6½	6½	....
El Pw & Lt	20	6⅞	6⅝	6⅞	— ⅛
Do pf	2	125½	125	125	....
El Sto Bat 2	3	46¼	46¼	46⅛	— ⅛
Emerson El M 1	13	25⅝	24⅞	25	....
Emer R & P .60	4	22½	22½	22½	— ⅛
Eng Pub Serv	32	24	23⅝	23⅝	— ⅛
Do p 5	10	103	103	103	....
Do p 5½	20	105	105	105	+ 1
EquitCorp 1.60	14	1½	1⅜	1⅜	— ⅛
Equit Off Bldg	14	1½	1½	1⅜	— ⅛
Erie R R 1	164	18	17½	18	+ ⅛
Do p A 5	2	80½	80½	80½	....
Eureka V Cle 1½	8	14⅜	14⅜	14⅜	+ ⅛
Evans Prod 1½	13	13⅞	13⅝	13⅞	+ ⅛
Ex-Cell-O 2.60	8	55	54½	55	+ 1
Exchange B .30g	7	7	7	7	....
Fairbks M 1a	1	53½	53½	53½	+ ⅛
Fajardo Sugar 2	17	32⅜	31⅞	31⅞	— ⅜
Farns T&TRad	30	15⅜	15	15⅜	+ ⅛
Fed Lt&Trac ½g	5	22⅜	22¼	22⅜	+ ⅛
*Fed M&S 1½g	1	37	37	37	+ ⅛
Fed Mogul 1.20a	1	29½	29½	29½	....
Fed Mot Tr .40	1	12	12	12	....
Fed Pap Bd 1½	13	36⅜	35⅞	36⅛	+ ⅛
Ferro Enam 1	2	27⅞	27½	27½	— ⅛
FidPFIns 1.60a	1	57½	57½	57½	....
Firest T&R 2	1	62¾	62¼	62¾	+ ⅛
First N Strs 2½	2	48⅝	48½	48⅝	+ ⅛
Flintkote 30g	11	30⅞	30¼	30⅝	+ ⅛
Florsheim Sh A 2	3	39	39	39	+ ⅛
Follansbee Stl	18	8	7¾	7¾	+ ⅛
Do p	1.40	62½	61	62½	+ 2¾
Food Fair Strs 1	6	20	20	20	....
Food Mchy 3a	7	76½	76½	76½	+ ⅛
Foster Wheel 1a	8	38½	37⅞	38¼	+ ⅜
FranciscoSug ½e	2	16⅜	16⅛	16⅜	— ⅛
Frank Simon p	30	140	140	140	— 5
Freeport Sulph 2	4	40¾	40¼	40¼	— ⅜
Fruehauf Tr 1.65	15	51½	50	51½	+ 1½
Do p 4½	2.70	120	119½	120	+ 1½
Gabriel Co .10g	2	7⅞	7⅜	7⅜	+ ⅛
Gair Robert .30e	18	6¼	6¼	6¼	+ ⅛
Do p 1.20	18	17½	17½	17½	+ ⅛
Gamewell ¼g	5	15¼	15¼	15¼	....
GardnerDen 3	3	18⅞	18¼	18½	— ⅛
Gar Wood I .40	40	8¼	8¼	9¼	+ ⅛
Gaylord Cont 1	1	28⅜	28⅜	28⅜	+ ⅛
GenAmInv 2 .32e	23	14⅜	14½	14⅜	+ ⅛
GenAmTrans 2½	6	53¼	53	53¼	+ ⅛
Gen Baking .60	16	10	9¾	10	+ ⅛
Gen Bronze .80	3	21⅜	21⅛	21⅜	+ ⅛
Gen Cable	3	6⅞

FBI MAN RACES EX-FELON AND CAPTURES HIM

George J. Soeder, 48, ex-convict and alleged leader of a nation-wide gang of automobile thieves, was captured yesterday in an alley in the 2400 block on N. Clark st. by a federal bureau of investigation agent. He had been a fugitive since March 15, when he failed to appear in federal District court for arraignment on 16 indictments charging violation of the stolen automobile act.

Spencer J. Drayton, head of the Chicago FBI office, said the agent was standing on the southwest corner of Clark and Fullerton sts. when he spotted Soeder and a woman walking down the street. Soeder spotted the agent at the same time and fled, Drayton said.

The agent chased Soeder into an alley and fired his revolver into the air, shouting for the fugitive to halt. The agent caught up with Soeder just as the fugitive was attempting to scale a board fence. Soeder will be turned over to the United States marshal, Drayton said.

Dr. Ross Granted New Trial in Abortion Case

Dr. Edward J. Ross, 56, of 4300 Clarendon av., who was found guilty by a jury last month on a charge of abortion, was granted a new trial yesterday by Judge Peter H. Schwaba in Criminal court. The court sustained the plea of Atty. Harry Busch that the evidence was insufficient for a conviction in the case, which involved the wife of a soldier.

WANT AD INDEX

	Page	Col.
Air Conditioning	21	5
Apartments—See to Rent	21	8
Arts and Antiques	21	3
Automobiles—		
Automobiles for Sale	23	1
Auto Repairing, Equipment	23	2
Auto and House Trailers	23	9
Autos to Rent	23	2
Loans	22	9
Trucks, Trailers, Tractors	23	9
Wanted	23	2
Barter and Exchange	21	1
Board and Lodging [See to Rent—Rooms, Room and Board]	21	8
Boats, Yachts, etc	21	7
Building Materials	21	6
Heating, Plumbing Equipment	21	6
Business Opportunities	25	7
Business Service	25	8
Manufacturing	25	8
Partnerships and Investments	25	8
Wanted	25	8
Business Personals	21	3
Business Directory	21	7
Cameras, Optical Goods	22	9
Cemeteries	17	4
Clothing, Furs, etc	21	6
Collections	21	6
Dancing Schools	21	7
Death Notices	17	4
Dogs, Pets and Equipment	21	5
Miscellaneous	21	5
Dressmaking, Millinery Schools	21	2
Employment Agencies—Men	23	6
Employment Service—Men	23	7
Employment Agencies—Women	23	7
Employment Service—Women	23	8
Financial	25	9
Help Wanted—Men	24	1
Help Wanted—Women	23	8
Help Wanted—Women	25	1
Horses, Harness, and Wagons	21	7
Hotels and Apartment Hotels	21	8
Home Furnishings, Furniture	21	4
Home Furnishings Wanted	21	5
Household Appliances	21	5
Instruction	21	7
Jewelry, Diamonds, Old Gold	21	9
Legal Notices	21	5
Loans—Personal and Business	25	8
Lost and Found	21	1
Machinery and Equipment	21	7
Wanted	21	7
Miscellaneous—		
For Sale	21	3
Wanted	21	3
Monuments, Mausoleums	17	6
Mortgages [See Rl. Est. Loans]	22	9
Motorcycles and Bicycles	23	9
Moving and Storage [See Business Directory]	21	7
Musical and Dramatic	21	7
Musical Instruments	21	6
Office Furniture and Devices	25	6
Painting and Decorating [See Business Directory]	21	7
Personal	21	3
Pianos [See Musical Instruments]	21	6
Poultry, Chicks, and Equipment	22	9
Printing Machinery and Supplies	21	1
Radios, Supplies, Service	21	5
Real Estate—		
Apartment Buildings	22	1
Business Property	22	2
Houses	22	3
Farm Lands	22	9
For Exchange	22	9
Industrial Properties	22	6
Loans, Mortgages	22	9
Miscellaneous	22	9
Resort Properties	22	8
Suburban	22	3
Vacant	22	6
Wanted	22	9
Sewing Machines— [See Household Appliances]	21	5
Situations Wanted	21	3
Sporting Goods	25	8
Store and Bar Fixtures	25	8
To Rent—		
Apartments	21	8
Apartments, Rooms to Share	21	8
Furnished Apartments	21	8
Housekeeping Rooms	21	8
Houses [City and Suburban]	21	8
Industrial Properties— [See Real Estate]	22	9
Resort Properties	21	8
Rooms—Room and Board	21	8
Sores, Offices, Shops	21	9
Travel	21	1
Trade Schools—Men	21	2
Trade Schools—Women	21	2
Typewriters and Supplies— [See Offices Furn., Devices]	25	6
Undertakers	17	6
Wanted—To Rent—		
Apartments	21	9
Farms	21	9
Houses	21	9
Industrial Properties— [See Real Estate]	22	9
Rooms	21	9

LOST AND FOUND

BILLFOLD lost—Lady's red; money, driver's license, etc.; desperately needed; reward. Call Cicero 1410.

BINOCULARS lost—At Hawthorne race track; Sat.; rew. I. Goodman, And. 5600

BRACELET lost—Amethyst; on Madison between Throop and Loomis, or on Loomis between Madison and Van Buren, Sunday night. Liberal reward. Joseph Ryan, 1401 Van Buren, Hay. 9387.

CAT lost—Gray, black striped, tip of tongue off; reward. 7263 South Shore.

CHECKBOOK lost for Industrial Nat'l bank, loop or nr. N. Rew. Gra. 8140.

CLIP lost—Eisenberg rhinestn.; form of leaf; Sat. 12:30; vic. 5421 W. Addison or bet. 3300-3400 W. Lawrence; generous rew. Keystone 5709.

DOG lost—Blond cocker, male; answers to "Boy"; north side. Ard. 5491.

FUR piece lost—Mink, 2 skin; Sat. nite about 10 p. m. vic Ridge-Glenwood or Peterson-Western bus. Reward. Mary Boquist, Franklin 0400.

FUR scarf lost—Dark mink, 4 skins; loop Monday eve. Lib reward. Columbus 0945, eves.

FUR scarf lost—Mink, 4 skins. Keepsake. Reward. Albany 9666.

GLASSES lost — Shell rimmed; vicinity Western Union, E. 63d. Saturday p.m. Reward. Midway 6047.

GLASSES lost—Dark; Western car, Sun. a.m.; reward. Bri. 7170.

GLASSES lost—Gold frame bi-focal, Roosevelt-Karlov; reward. Lawn. 8911.

GLASSES lost in case—Vicinity or in South side theater. Reward. Dor. 1629.

GLASSES lost—Vicinity Western-Belmont; reward. Call Wellington 8845.

KEY case lost—Ostrich leather. Name, Ken R. Maylor. Rew. Bit. 7200, Ap. 617.

LAPEL WATCH FOUND—On West Side. Call after 6:30 p. m., Euclid 5181.

PURSE lost—Blue variegated; vic. Long-Grace, Shirley Werle, 5009 Patterson; reward. Avenue 8794.

PURSE lost—Brown leather; cont. pen, ring and legal papers. Vic. North side. Reward. Virginia Enquist, Austin 8466

PURSE lost—Lady's hand tooled; lost Hudson-Ogden. Reward. Lin. 2040

PURSE lost—Black draw string, in cab Sun. p.m. Rew., M. Allman, Gra.2851

SEABAG lost [Navy]—Bet. Westmont-La Grange, Sun.; "R. Murphy;" rew. P. Murphy, 33 S. Washington, Westmont, Ill.

SUITCASE lost—Man's, grey, init. D.S.B., on southbound Jackson Park L Sun. a. m. Rew. University 4699.

WALLET lost—Brown leather. Loop theater or drug store. Rew. Kil. 1928.

WRISTWATCH—Found, lady's Gruen, in loop. Address E 520, Tribune.

TRAVEL

ALL AMERICAN BUS LINES, INC. For information and rates call 514 S Wabash, Wab. 8300; 174 N. State, Dea. 7419; 6270 Stony Island, Fai. 9392.

YOUNG man will deliver car for dealer anywhere in U. S. Leave June 1st. References. University 2714.

SERVICE man desires ride to Norfolk, Virginia, May 31 or June 1. Will share expenses. Sou. 3283, after Tues. noon.

DRIVING to San Diego, California, Friday—Will take 3 passengers. Call Bit. 4862, 5 p. m. Wed. to 5 p. m. Thurs.

DRIVING to Salt Lake City this week—Take 2 pass. Phone Rog. 1928.

WANT ride to Miami for 2. Anytime. Can help drive. Stewart 5020.

PRINTING MACHINERY; SUPPLIES

VANDERCOOK proof press, No. 17—Rebuilt. Guaranteed. $400. Baird, 18 E. Kinzie, Whitehall 4347.

BARTER AND EXCHANGE

EXCHG. 8 ac. nr. Mich. City, lay. hens for King pigs, trailer, trunk, pipe trdr., wrenches, etc. Brookfield 7363.

—TRADE SCHOOLS—MEN—

REFRIGERATION
AIR CONDITIONING

19th year. Train NOW for post-war employment opportunities or shop of your own. Evenings and spare time courses. FACTS FREE for civilians and veterans. Phone, write, or visit school. Open Mon., Tues., Thurs., Fri eves. till 9 p. m.
UTILITIES ENG. INSTITUTE
DIVersey 8633. 1314 W. Belden-av.

ELECTRICITY—RADIO

"Learn by Doing." Get ready for a real peace time job in Electricity or Radio-Electronics DAY or eve. Call any day or Mon and Thurs eve Veterans—ask for information on G. I training. If you can't call, phone or write.
COYNE ELECTRICAL SCHOOL,
502 S. Paulina. Phone Seeley 7722.

Veterans and Civilians

REFRIGERATION, BODY and FENDER, TOOL AND DIE—LATHE ONLY, $30. AUTO-DIESEL. DRAFTING. WELDING, GOV'T APPLIED COURSE
GREER SHOP TRAINING,
2030 S. WABASH. CAL. 4600.

MEDICAL LAB. TECHNIQUE

Classes now being organized; practical training in modern laboratory; approved for G. I. training. Afternoon and eve. classes. Write, phone. Visitors welcome. CHICAGO COLLEGE OF LAB. TECH.
410 S. MICHIGAN. WEB. 3230.

TOOL & DIE—Machine Shop—Lathe. DAYS-EVES.— SPARE TIME. Veterans. See Our G. I. Counselor. Write or call for free booklet T. Allied School of Mechanical Trades, 1338 S. MICHIGAN-AV. HAR. 3915.

TIME AND MOTION STUDY

New class now forming. Approved G. I. training. Send for free "BENEFITS." Industrial Engineering College, 4000 Washington. Nevada 4329 eves.

DRAFTING-ENGINEERING

VETERANS or civilians—Inquire now. Call, write, or phone. Open evenings. CHICAGO TECHNICAL COLLEGE, CALUMET 8200. 2000 S. Michigan-av.

Act for radio. Free trial. New Era, 57 E. Jackson

Sing for radio. Free trial. New Era, 57 E. Jackson

Announce for radio. Free trial. New Era, 57 E. Jackson

LEARN FREIGHT TRAFFIC—DAY-EVE. VETERANS—Inquire about GI bill. FREIGHT TRAFFIC INSTITUTE, 176 W. Adams, Dept. T-2. Sta. 2330.

RADIO-TELEVISION TRAINING. AMERICAN TELEVISION LABS., INC., 433 E. ERIE-ST.

LEARN Freight Rates and Routes. COLLEGE OF ADVANCED TRAFFIC, 14 E. Jackson, Dept. T. 10. Har. 8649.

LEARN barbering—Earn while you learn. Days, eves. Weeden's, 1231 W. Madison.

DENTAL TECH'S Trained—Big demand. G. I. approv. Natl. School, 10 W.Jackson

REFRIG.-AIR COND.; SHOP WORK. Commercial Trades, 209 W. Jackson.

LEARN BARBERING AT MOLER'S, 1st institution of its kind. 177 N. State.

—TRADE SCHOOLS—WOMEN—

A CAREER
AS A PRACTICAL NURSE

may mean good money, travel, interesting occupation. Help to bring health and happiness to the home. Learn how to care for sick, help the injured, take care of babies. Easy instruction—previous experience not needed for enrollment. Attractive earning possibilities. Free details. Write or phone
WAYNE SCHOOL
OF PRACTICAL NURSING.
DIVersey 8633. 2301 N. Wayne-av.

CHICAGO COMMERCIAL COLLEGE.
COMPTOMETRY—COMPLETE $35
Highest salaries; choice positions. Typing, $9 month, days. Gregg, Munson, Pitman, Speedwriting. Special review and brush-up courses. Intensive personalized instruction. Switchboard, key, plug boards, $6. Bookkeeping, $7 month.
LOWEST RATES. FREE CATALOG.
VISIT. WRITE. PHONE.
127 N. Dearborn. FRA. 4803.

DO YOU WANT TO EARN
BIG MONEY AFTER THE WAR?
LEARN BEAUTY CULTURE
You receive more for less money at
SELAN'S BEAUTY SCHOOLS
Visit, write, or phone for booklet.
Loop—32 N. State. And. 4560
South—6404 S. Halsted. Nor. 2500
North—4066 Milwaukee. Ave. 3200
West—4101 Madison-st. Sac. 2727

Med. Lab. Technique

5 to 10 months' course practical training modern laboratory; qualify for a profession serving hospital, doctors' offices, clinics. Course approved for G. I. training. Afternoon, evening classes. Visitors welcome. Free catalog. CHICAGO COLLEGE LAB. TECH. 410 S. MICHIGAN. Webster 3230.

Demand Great for Nurses

Look ahead, with end of "war jobs." Advisable prepare for profitable occupation NOW. Short course. No age or education requirements.
POST-GRADUATE HOSPITAL SCHOOL FOR NURSING. DEPT. "A." 160 N. WACKER-DR. DEA. 7174.

LEARN SWEDISH MASSAGE IN 6 WEEKS THE PRACTICAL WAY. COMPLETE COURSE, $65. POSITIONS WAITING. SELAN SYSTEM.
LOOP—32 N. STATE-ST. AND. 4560
SOUTH—6404 HALSTED. NOR. 2500
NORTH—4066 Milwaukee. AVE. 3200
WEST—4101 MADISON-ST. SAC. 2727

CHICAGO BUSINESS COLLEGE. Approved school free to GI's. SPEEDWRITING, COMPTOMETRY, STENOGRAPHY, SWBD., FILING. Days, eves. Bkkpg. Catalog free. 190 N. State. Since 1887. Fra. 4122.

MEDICAL LAB. AND X-RAY

Also medical secy. Day or eve. classes. Approved G. I. courses. Catalog free. Century College of Medical Technology, 30 E. Adams-st. Franklin 8478.

E. BURNHAM BEAUTY SCHOOL

HAIR STYLING, BEAUTY CULTURE. VETERANS: Inq. about G. I. Training. 140 N. State. Day or eves. Ran. 3351.

FASHION AND PHOTO MODELING. Apply PATRICIA STEVENS. 30 W. WASHINGTON. DEA. 1462.

Approved for G. I. training plan. LEARN BEAUTY CULTURE. HEIM BEAUTY SCHOOL, 6 E. Lake-st.

BECOME A FASHION or PHOTO Model. Call or write for free test chart. JO KEITH, 14 W. Lake-st. Des. 0134.

GRETA DEAL SCHOOL OF BEAUTY CULTURE, 3206 N. Wilton. Wel. 1638

LEARN BEAUTY CULTURE at MOLER'S —1st institut. of its kind. 177 N. State.

MARINELLO System of Beauty Culture. Gertrude Hale School, 162 N. State-st.

COMPLETE BEAUTY COURSE, $100. VOGUE, 2558 Milwaukee. Bel. 2020.

DRESSMAK'G; MILLINERY SCHOOLS

RENE SCHOOL — Dressmaking design, pattern drafting, millinery, sketching; day-eves. 3419 Chicago-av. Van. 0933.

LEARN dressmaking, dress designing, pattern draft. or millinery; days, eve. Free booklet. Master College, 400 S. State-st.

—SITUATIONS WANTED—MEN—

—Men—Stores and Offices—

ACCOUNTANT, PUBLIC—Desires to serve THE SMALL BUSINESS MAN; part time bookkeeping, audits, systems installed; all taxes and financial reports prepared. Address F 503, Tribune.

ACCT.-controller—Expd. in war contracts, auditing, terminations, internal control systems. Pre-war exper. as controller. Age 31. $6,000. Address F 567, Tribune

ACCOUNTANT—Diversified exp.; stat. reports, full charge; part or full time Address E 366, Tribune.

ACCOUNTANT — Ill. certif.; part time bkkpg., taxes, audits systems; A-1 refs. Mornings, Albany 5206.

ACCOUNTANT — Matured man, experienced accounting, office manager, credits. Sheldrake 2583.

ACCT.-Bkpr.—47; coll. grad.; several yrs. public experience. Ph. Hollycourt 1937, Mr. Weiss, 1433 Farwell-av.

ACCTG. and bookkeeping serv.—Wkly. or mo. Stmts. and taxes. Hollycourt 8050.

ACCOUNTANT Bkkpr.—Veteran; audit & tax exp.; wk or mo. Vic. 1282.

ADV or publication work—Desired by versatile vg man with creative writing ability. Address E 420, Tribune.

BKKPR.—38; avail. 2 days wk.; expd. P. & L. stmts., taxes. Central 1885.

LAWYER—Age 32; ex-naval officer; grad Chgo Kent College of Law. 2½ yrs gen. pract., 4½ yrs Cas. Ins. invest., adqust., and trial, desires employment with corp.; permanent position possibly where legal training is secondary. Address E 379, Tribune.

OFFICE clerk—Exp; age 29; veteran; lp or N S. Address E 480, Tribune.

PURCHASING, expediting, inventory control—Discharged veteran desires permanent connection with good present and future possibilities; married; age 29; 10 years' experience; proven good organizer; co-ordinator with executive abilities; minimum salary $250. Address E 419, Tribune.

—Executives and Managers—

CONTROLLER—EXECUTIVE C. P.A. Experienced public and private practice, all accounting, statements, and taxes; personnel selection training and supervision; interested only in high grade position with post-war future. ADDRESS E 387, TRIBUNE.

GENERAL MANAGER—Experienced; 12 years in chemicals, engr., munitions; administration, consulting, operations; association desired with organization seeking results thru leadership. Address T 330, Tribune.

METALLURGIST [ferrous]—As sales engineer or control metallurgist. B. S., M. S.; 4 yrs.' exp; 16 mos. contact metallurgist. Address E 468, Tribune.

ACCNT.—Capable; 20 yrs.' exp. public acctg., corp. sec-treas.; asst. to fin. exec.; exp. local, federal taxes; univ. grad. Address E 503, Tribune.

COMPTROLLER-account.—Col. grad.; 10 yrs. public and industrial exp.; salary $6,000. Address E 392, Tribune.

MAN—Age 30, LL.B degree; real estate exper., des. pos. realty mngmnt.; salary $4,000. Address E 585, Tribune.

Men—Professions and Trades

CARPENTER CONTRACTOR
Remodeling, repairs; factory, office, residence, apts. Lowest prices. STARR. BUTTERFIELD 3400. BOUL. 2249.

CARPENTER-CONTRACTOR
25 yrs. service, insured, factory, office, remodeling. Chemegs, Nevada 9655.

CARPENTER — Remodeling and repair work; city-wide. ERICKSON, Moh. 5579.

CARPENTER, remodeling, repairs — Int., ext. porches, steps. Spaulding 8515.

CARPENTER'S apprentice—3 yrs.' exp. Own tools. Address E 590, Tribune.

CEMENT work—All kinds. Licensed for public walks. City-wide. Moh. 5578.

EXP WALL WASHER—WANTS WORK BY JOB OR CONTRACT. DOR. 8342.

FURRIER—20 yrs.' exp.; all around fur man. Address F 569, Tribune.

LANDSCAPE helper, contractor, or co.s—Steady. Write E Lamar, 1915 Lincoln.

MAINT. engr —Industrial, supt., elec., bldg., mach.; 10 yrs.' exp. on mgmt and cost. Address E 357, Tribune.

PAINTING, paper and calcimine — Dry clng.; reas.; ref. Harrison, Eng. 9213.

PAINTING AND DECORATING. A-1 work; reasonable. Lincoln 1766.

—SITUATIONS WANTED—MEN—

Men—Professions and Trades

PRESSER—Jap-Amer., expert, wants work Saturdays. Address T 115, Tribune.

REFRIGERATION service — Young man with some refg. schooling wants practical exper. Address E 421, Tribune.

RESEARCH Economist—Available June 5. Ph. D. middle Western univ. Age 39. B. M. H., 822 Blondeau, Keokuk, Ia.

Salesmen

SALESMAN—High type; excellent record and refs.; desires connec. in Chgo. area; have car. Address E 299, Tribune.

SALES Rep.—Ext. ability; lge. vol.; might finance or warehouse local stock. Chgo. hdqtrs. Address T 111, Tribune.

SALESMAN—Part time; open for lucrative prop. Address F 502, Tribune.

—SITUATIONS WANTED—WOMEN—

—Women—Stores and Offices—

ACCT.-BKKPR.—Part time work, by expert Taxes, P. & L. statements, detail; $1.50 hour. Address E 424, Tribune.

ACCOUNTANT-BKKPR.—FULL CHARGE. All statements, tax reports, costs, etc. Wide exp. DEA 1393, UNI 6460.

ACCT., bkpr.—Small sets; wkly. or mo.; lp or near. Address E 358, Tribune.

BOOKKEEPER—Full charge; general ofc.; pay roll, social security records, typ.; 10 yrs. exp.; 5 day. Nev. 8297.

BKPR.—7 yrs. exp.; capable, reliable; loop or nr. north. Lakeview 2369.

RECEPTIONIST-SWITCHBD.-TYPIST. EXPD. SAGINAW 2657.

STENO.—Genl. off.; ½ days or sev. days per wk. Whi. 9827, 9 a. m. to 3 p. m.

TYPIST-biller—Expd.; knowl. of compt.; 5 da.; $32.50; loop. Address F 572, Tribune.

TYPING—At my home; exp.; rapid, neat and efficient. Nevada 0479.

YOUNG woman—Expd.; thoro knowledge French, wants position where French can be used. Address E 581, Tribune.

Women — Professions, Trades

NURSE—Undergrad.; desires permanent position companion-care chronic or convalescent. $56 week. No hswk. Refs. Address M K 539, Tribune.

NURSE—English, hospital trained, desires steady position; adults; 20 hour duty. Stewart 3281.

NURSE—Registered; colored; 8 years exp. Call Kenwood 5582 after 10 a. m.

NURSE—Practical; expd.; calm, considerate patient; ref. But. 9607.

—Women — Household Help—

COOK—14 yrs.' exp., intel.; some lite housework; $30-$35; city. Gra. 4803.

HOUSEKEEPER for motherless home or service man's wife—Two children, 4 and 6. Bowers, Plaza 7447.

HSKPR.—Expd., mid. age, refined; city refs; good cook.; unincum. Whi. 7354.

MAID—Neat, eff., for business man or woman. Address E 522, Tribune.

WOMAN — Housekeeper in motherless home. Address T 113, Tribune.

YOUNG woman—With girl 7 years old, wants place as housekeeper in motherless home. Lin. 9633, apt. 41.

SERVICE man's wife—White, 34, wants work in private home where she can keep daughter, 4. Can do plain cooking or care for children. Address T 119, Tribune.

Women — Hotels, Restaurants

COOK — White; 15 yrs. exp.; dinner, short order; rest., cafe. Oak. 1184.

ELEVATOR and bell boy, bath house attendant; gd. refs.; expd. Ken. 8886.

—Employment Agencies—

CLEANING LAUND.—Fast; $5-$6 carfare. Call me also for expert carpet, rug and furniture cleaning, in your home, by experienced operators using finest modern equipment. Your finest pieces safely and beautifully cleaned. Evelyn Placement Service, Ken. 8085.

LAUNDRESS—Gd. clnrs.; fast wkrs.; $5-$6, carfare. Oak. 4938, Blackstone Agy.

REL. COLORED HELP—DAY OR WEEK. TURNER AGENCY. PLAZA 7534.

—MISCELLANEOUS—

—For Sale—

FOR SALE.
ROUND ALUMINUM BARS.
Immediate shipment.
[No priority required]
47,000 LBS. 1¾ in., 17ST.
58,000 LBS., 1 11/32 in., 11ST.
10,000 LBS., 15/16 in., 17ST.
1,100 LBS., 9/16 in., 24ST.
1,400 LBS., ¼ in., 17ST.
Metal Specialties, 3200 Carroll.
VAN Buren 6800. H. F. Horky.

CARTONS
Offer 10,000 R. S. C. 19x9½x14; 400 lb. test; solid fibre, new, printed; made to carry 2 square 5 gal. cans. Also large quantities, 10⅝x10⅝x24, 200 lb. test used printed 1 panel.
RAY PAPER CO.
201 N. WELLS. CHICAGO 6, ILL. CENTRAL 5650.

FIRST SINCE PEARL HARBOR
We have industrial hot plates for hospitals, restaurants, factories, etc.; 3 1,000-watt burners, 110 volts, 3 heat switches, burners individually controled, black finish. First come, first served. Canterbury Sales Co. Ph. Bruns. 6400.

USED BUS BODIES
Ideal for trailer camps, emergency housing, lunch counters, etc. Inside dimensions; 28 ft. 6 in. long, 7 ft. 4 in. wide, 6 ft. 3 in. high Price $195. WARSHAWSKY & CO., 1900 S. State.

BOTTLE CAPS—White; No. 6 cap; P&V. liner; clear, acid resisting lacquer inside; size 28-400; quantity 252,000; Price $2.04 a thousand. Special Foods Co. 4052 S. Princeton.

FANCY carved inlaid library table—Suitable recept. rm. pc., on exchange for glass top mah. desk or gd. mimeograph or adding machine. 1926 S. Wisconsin, Berwyn 6408.

ENTIRE lot of pre-war genuine Rumril Pottery at bargain price; over 1,500 pieces and vases of various size, color. Roseland Sweet Shop, 11333 S. Michigan. Pullman 4357.

"WHITE BRASS" ROD
9-16, ⅝, ⅞, 1 inch; good for screw machine parts. IMMEDIATE DELIVERY. NO PRIORITY. CENTRAL 0300.

STEEL STRAPPING
2 SIZES, ½ in. and 9-16 in.
CENTRAL 0300

RICH blk. humus soil mix. with peat moss for top dressing flowers, gardens, etc. 20 bu., $5; creep bent sod, $1.50 sq. yd.; deliv.; car. in fr. Hem. 0036.

CORRUGATED CARTONS
Immed. delivery large and small size, new and used. Lakeview 0410. Meehan.

3 STAPLING MACHINES—3,000 pounds stapling wire, 2 cellophane bag sealers, 2 Triangle carton glue machines. Ken. 4320.

70,000 4X4X18 2-piece slide cartons, 350 lb. test, with master carton, 18⅛x 13x9, 3 piece slides, 500 lb. test. CHE. 3436.

RATION points by the bushel this fall—Plant in our mineral rich black soil; tested weed free; 3 yds. $8.25; 6 yds. $15. Deliv anywhere. Hem. 0037.

8 OR MORE bowling alley beds; damaged by fire; for sale. Hol. 1553 morns. till noon.

MILLING attach. for drill press, $22.50; small utility desk, $15; solid oak dinette set, $40. 929 N. Fairfield, base.

FLUORESCENT FIXTURES.
Latest industrial and commercial models. PARAMOUNT, 412 N. Clark. Del. 3978.

FOLDING BOXES MADE TO ORDER. Immediate delivery; plain or printed. Ray Mertz & Co., 525 S. Dearborn.

PLYWOOD—36x48 in. maple, 1¼ in. thick, 7 ply lumber core; AA grade. Whitehall 2391.

INSTITUTIONAL electric dishwasher and 8 cu. ft. office safe. But. 1450.

5 GANG set Toro golf course mowers. Good cond. $500. Hay. 6870.

HOUSE movers—Jack screws and caps for sale. Lafayette 6090.

2 MOLE-Richardson 2,000 watt spotlights. Dearborn 8600.

APPROXIMATELY 3,000 lbs. scrap leather; 20c lb. Call Calumet 3670.

VIT-O-NET full size electric blanket—Perfect condition. Maywood 3530.

FOR sale—4300 cartons 12¾x8½x38⅛ 200 lb. test regular slot. Del. 3887.

STORKLINE all steel folding buggy—Like new; $25. Albany 9225.

NEW stop watches. Call Mohawk 3200, Rm. 517, after 6 p. m.

CORRUGATED CARTONS.
GRACELAND 9843, MORNING.

MUST sacr. almost new Whitney collapsible baby carriage. Sun. 1081.

BEVERAGE coolers—Elec.; 4 case; reconditioned; like new. Har. 2134. Walsh.

Wanted

WANTED.
LIGHT GAGE, .010 to .020 THICK strip steel or aluminum, coils preferred. Deep drawing, 4 in. or wider. Metal Specialties, 3200 W. Carroll-av. Van 6800. E. F. Horky.

HAYFEVER victim needs window type air conditioner to wash or filter and cool the air in a 13x12x9 room. Write PETER JUCKEM, Chilton, Wisconsin.

MUCCI BROS. WANT SINGER SEWING MACHINES, $10 OR MORE; ANY CONDITION. BELMONT 5809.

WANTED to buy—Air mattress; army cot size for use in Philippines. Wilmette 2231.

WANTED—Factory cyclone fence, about 150 ft., 5 ft. high or better; state price and cond. Address M G 526, Tribune.

WILL pay ceiling price for 14 or 16 in. A. C. oscillating fans. Call And. 5850, giving make, model, series number.

WANTED—LUGGAGE CARRIER FOR TOP OF CAR. PH. MERRIMAC 1310.

WTD.—Wardrobe and packing trunks. Uncle Max, 675 N. Clark. Del. 2578.

LAMINATION press with automatic feed.

PERSONAL

NOT responsible for debts contracted by the Bell Radio & Sound Service Co., 3556 W. 5th-av., Chicago, prior to May 27, 1945. Richard Kerr.

HAVE sold V & R Sandwich Shop, 4300 South Park-way and 436 E. 43d-st.—Not respons. for debts other than my own. May 25. Russell Ford.

NOT responsible for any debts contracted by anyone but myself. Preston Hughes, 422 W. 58th-st.

NOT resp. for debts contracted by any one but myself. A. E. McLean formerly of 4043 Monroe-st.

NOT responsible for any debts contracted by any one but myself. Walter A. Bulanda, 719 E. 103rd-pl.

RESPONSIBLE for my own debts only—W. H. Lynn, 2534 N. Spaulding-av.

RESPONSIBLE for my own debts only. Arthur J. Taylor, 4329 N. Kedzie.

CHESTER ROOD—Terribly worried; come home. WIFE TONIE.

RESPONSIBLE for my own debts only. Paul C. Black, 4606 N. Kenneth-av.

RESPONSIBLE for my own debts only. Herbert Cunningham, 4436 S. Park-way.

RESPONSIBLE for my own debts only. John L. Kaspar, 6445 W. 18th. Berwyn.

M. STONE ANSONIA—Terribly worried. Rose.

RESPONSIBLE for my own debts only. J. P. Teunissen, 5543 Ingleside.

IN THANKSGIVING to Catherine Tekakwitha for favor received.—A. S.

RESPONSIBLE for my own debts only—Richard D. Mathews, 1133 S. Racine.

—BUSINESS PERSONALS—

ATTENTION PEOPLE OF CHICAGO. The Salvation Army needs your newspapers, magazines, cast-off clothing., furn., misc. Lin. 1102, Hay. 3861, Wen. 2770.

MISSING PERSONS LOCATED — $10. Anywhere in States. Northwest Secret Service, 139 N. Clark. Ran. 2392.

AWAKENING service for sound sleepers. Call LAKEVIEW 5282 for rates.

—ARTS AND ANTIQUES—

LARGE cut glass lamp, small picture frame, beer stein, dishes. Belmont 2154.

HOME FURNISHINGS & FURNITURE

REAL BARGAINS
AT
JOHNSON FURN. CO.
CHICAGO'S LARGEST
Sample Furn. Dealer
5 FLOORS OF NATIONALLY KNOWN QUALITY FURNITURE
OPEN DAILY TILL 5 P. M.
DEALERS INVITED. NOTE PRICES.
3 PC. BEDROOM SETS...FROM $49.00
2 PC. PARLOR SETS....FROM 39.00
SOFAS & LOVE SEATS..FROM 29.00
STUDIO COUCHES......FROM 18.00
PULL-UP CHAIRS......FROM 5.00
BED SPRINGS.........FROM 3.00
LOUNGE CHAIRS.......FROM 19.00
MATTRESSES..........FROM 6.00
LAMPS, MIRRORS, END TABLES, DESKS, ODD BEDS, COCKTAIL TABLES, DRESSERS, CHESTS, PICTURES. PRICED FOR QUICK SALE.
TWO SHOWROOMS
203 E. OHIO-ST.
TERMS. DEL. 9020.
4750 WASHINGTON
AT CICERO-AV. COL. 9609

USED RUG MART
COME IN AND SEE CHICAGO'S LARGEST STOCK OF NEW, USED, AND SAMPLE RUGS, 2,500 YDS. PRE-WAR STAIR CARPET, ALL WOOL 9X12 RUGS AND BROADLOOM CARPETS, 9 FT. AND 12 FT. WIDE PLAIN AND FIGURED PATTERNS. 3 STORES TO SERVE YOU.
CASH OR TERMS.
AMERICAN PNEUMATIC CARPET CO.
NORT HSIDE. SOUTH SIDE.
3308 W. North. 7439 Cottage Grove.
MAIN PLANT,
3920 W. ARMITAGE.
Open Thurs. and Sat. Evening Until 9.

NOW OPEN TO THE PUBLIC
6 FLOORS FURNITURE BARGAINS.
CENTRAL WAREHOUSE OUTLET.
Bed spring.....$ 6 | Bunk bed.....$24
Mattress.....$ 8 | Chair and Ott.$24
Fold. bed....$16 | Hol. bed.......$24
Chest, wal...$19 | Dinette set.....$26
Tw. box spg.&matt.; $59.95 val.$39.95.
1245 S. STATE-ST.
Open Tues., Wed., Fri. to 5:30 p. m. Op. Mon., Thurs., Sat. to 9; Sun. to 5.

CAN YOU TOP THIS?
TO BE SOLD AT ONCE.
3 compl. rms. mod. furn., 3 pc. bedrm. set, liv. rm., dinette, lamp, pictures, etc. ALL FOR BALANCE DUE OF $149. TERMS. FREE DELIVERY. OPEN EVENINGS, SUNDAY UNTIL 5 P. M.
MEYER'S FURNITURE HOUSE.
4100 W. ROOSEVELT-RD.

DRASTIC REDUCTIONS.
Two large floors sample furn. Pre-war spring parlor sets, $39 up; bedrm., $59 up; dinettes, $19.95; studio couches, $29.50; beds, spring, matt., $9.95; chests, dressers, innerspring matt.; rugs, 9x12 to 12x15, $17.95 up; stoves; bal. due on 3 rm. new furniture, $189.
3071 LINCOLN GRA. 8231
FURNITURE MART OUTLET.
Open Thurs. and Sat. till 10 p. m.

IMPORTANT NOTICE—Will sell to responsible party complete 3 rms. of modern, beaut. furn. ONE MO. OLD. Bedroom, living room, dinette, tables, rugs, mirrors, lamps, pictures, etc. Originally worth $480. NOW $147, terms. Open Tuesday, Thursday, and Saturday eves.
MEYER'S WAREHOUSE.
455 W. 63D-ST.

WE HAVE THE RUGS
LARGEST RUG WHSE.—Lowest Prices.
285 RUGS FOR ROOMING HOUSES.
27 CHINESE, 9x12.........$85-$289
365 USED, 6x9, 8x10, 9x12....$5-$85
485 PRE-WAR, 4x6 to 12x15..$9-$99
59 new 9x12, $15-$95; 175 orientals.
CHECKER Cleaners Whse., 1301 W.63d.

4 ROOM OUTFIT, $149
Parlor, bedroom, din. set; rugs, lamps, tables, mirrors, dishes, etc.; terms.
3015 LINCOLN-AV.
INTERSTATE FURNITURE CO.
Open Thurs., Sat. eves. till 9:30.

3 ROOMS, $149
ALL NEW $2.50 PER WEEK.
Parlor, bedroom, dinette includes rugs, mattress, springs, tables, dishes, etc.
PUBLIC FURNITURE CO.
3051 LINCOLN-AV.

Innerspring Mattresses
All sizes. Also Misc. Furniture Mart Samples at Greatly Reduced Prices.
MORRIS FURN. CO., INC.
N. W. COR., 47TH & COTTAGE GR.
SALE AT ABOVE STORE ONLY.

IF YOU CAN PAY CASH AND NEED GOOD FURNITURE AND RUGS COME TO 2D FLOOR, 434 S. WABASH-AV. OVER 30,000 CUSTOMERS INCLUDE AMERICA'S LARGEST BUYERS. WE SHOW OVER 1,000 PIECES AND SETS FOR EVERY ROOM IN THE HOUSE. ROCHELLE'S, INC., OPEN MON. NITE.

PRE-WAR CARPETS—LINOLEUMS.
9x12 seamless rugs.......$18.95 to $259
Broadloom carpets.......$4.95 to $15.95
Hall and stair carpets.....98c to $7.95
Gen. orient.-Chinese [used] rugs.$79 up
Linoleums, asphalt tile, Congoleums.
BALABAN, 1547 Roosevelt. Can. 1553.

3 ROOMS COMPLETE
$169. SEE OUR UNCLAIMED STORAGE AND SAMPLE BARGAINS. ALLOWANCE ON OLD FURNITURE.
CITIZEN'S, 6231 COTTAGE GROVE.

REMODELING SALE
Large stock of new and used furniture to be sold regardless of cost. Stock must be sold by June 30. Store will be closed mo. of July for remodeling. S. S. Household Furn., 746 E. 71st-st.

WANTED—Responsible person to Pay Balance due. Save $180. Beau. furniture for 3 rooms; Parlor Set, Bedroom, Dinette; Broadloom Rugs; Table-Top Gas Range, Lamps, Pictures, etc. Will separate. Terms. JOHN MARSHALL CO. 1379 Milwaukee-av., Thurs., Sat. eves.

HUSBAND drafted—Must sell 2 piece French parlor set; 9x12 all wool rug; end tables; occasional table; cocktail table; table lamps; floor lamp; desk; chair, etc. Berkshire 1654.

FLEXIBLE METAL VENETIAN BLINDS. Made to order. Choice of colors; 10 day delivery service. For free estimate call Roc. 6860 or Law. 9580. Justrite Venetian Blind, 3911 W. Roosevelt.

REMER STORAGE SALE—EASY TERMS. PARL., BEDR., DIN. FURN., $39 up; 9x12 RUG, $15; WILTON RUG, $59; WOOL WIL. BRDLMS., $4.50 SQ. YD. 5822 N. Western. Daily, 6; 2 eves., 9.

CLOSING WILMETTE HOME.
Beau. living rm. and hall chairs, 2 marble pedestals with bronze figures, Fr. console table and mirror, pictures, misc., R. C. A. cabinet radio, A-1 cond. Sacrifice. Wilmette 350.

LEAVING city—Must vacate compl. furn. of apt. incl. radio-phono, comb., 3 9x12 rugs, Mixmaster, Naxon baby washer, vacuum cleaner, port. radio., wardrobe, etc. Lon. 3449.

DINING rm. set, love seat, bunks, rugs, occasional chairs, porch and lawn furniture, lawnmower. After 2 p. m. daily. 6129 Kenmore.

ORIENTAL RUGS.
Save money on better oriental rugs, all kinds, sizes. Room 500, 29 E. MADISON. RANDOLPH 6878.

ALL wool Wilton rug—Beige, 12x18, used 4 mos.; 6 pc. col. kit. set; lge. radio; davenport; antique chair. 3913 N. OAKLEY.

WILL sacrifice 3 rooms of furn.; to include used comb. radio.
MIDWAY FURNITURE MART,
6060 COTTAGE GROVE. MID. 2303.

DUNCAN-PHYFE love seat, custom built; Chippendale wing chair, excellent condition. Phone Whiting 51-R. Atlantic 6600.

DRESSERS, beds, carpets, chairs, desk, etc. Call after 3 p. m. Wolfe, 4731 Malden-avenue.

REPOS.—3 rms. lk. new, $99 tms. Tues., Thurs., and Sat. till 10 p. m. Advance Furniture Warehouse, 4342 Broadway.

BIG SELECTION—LOWEST PRICES
PRE-WAR MERCHANDISE.
"O. K." Furniture Co., 7907 S. Halsted

DAVENPORT—Kidney shaped; custom made; light green; 7 ft. long; perfect cond.; $90. Wilmette 4662.

4 RMS. mod. furn.—Apt. avail. with sale; stm. ht.; $27 mo. See 9-2 wk. days. A. Daura, 2547 W. Division, 2d, rear

COMPLETE furniture of 1½ rm. apt.; lease optional. C. L. Donaldson. 1344 Lunt, before 1 p. m.

COMPLETE living rm. outfit and dinette set; $150; practically new. 3232 Wrightwood, rear. Capitol 0923.

FRENCH bdm. set, Bty. Rest. mat., $175; rugs $175, $75, $60, $50; washing machine $50, like new. Rad. 7987.

2 PCE. parlor set, dining set, beau. 10 gal. fish aquarium; bird cage; stand; vacuum clnr. Odds. Ard. 0349.

PRE-WAR Storkline baby coach—Also Ranger bicycle. Both in exc. condition. 611 Groveland Pk.

2 PC. liv. rm. set; 2 uphol. chairs; 3 tables; gas range; good cond. studio couch; vac. cleaner. Euclid 7003.

RAISIN Broadloom—9x12 with pad.; $35; Storkline baby carriage, high chair, bath table; reas. Kildare 5656.

RADIO—Phono comb.; Thor mangle, knee hole desk, midget radio, vacuum, and furniture. World, Briargate 3286.

SOFAS, chairs, walnut finish dining suite, radio, rugs, 2 bedrm. suites, etc. 7550 S. Harvard-av. Stewart 4310.

2½ RMS. of furniture, complete or will separate. Regent 0157.

SELLING 5 RMS. QUALITY FURNITURE —Must be sold Wed. Bargain prices. Rogers, 3818 N. Sawyer.

SERVICE man's wife must sell furniture —6 months old. Reg. 1892.

VENETIAN blinds [6]—All steel, very good cond. 2922 S. Wells, Vic. 5850.

PARLOR set, china cab., sun lamp, glasses, torchieres, lamps. Hyd. 9813.

USED RUGS—9x12. 8x10......$3-$15. 4922 Chicago-av. Open. Thur. Sat. eves.

PERIOD furn., china, porcelain, silver Williams-Barker-Severn. 229 S Wabash

DINING rm. set—8 pieces, $275; 2 rms. of carpeting; $250. Fair. 6419.

USED RUGS—All sizes, $3 to $25. Lion, 5931 W. Chicago. Op. Thurs.-Sat. eves.

2 PCE. modern sectional—$75. 5400 W. Chicago-av. Columbus 9000.

ALL kinds used furniture, stvs., rugs, etc. Wk. days. M. D. Furn.,6730-42 Cot.Gr.

PAY BAL. DUE—3 rms. furniture; $150. S S Household Furn., 746 E. 71st.

HI GRADE slightly used all wool rugs—All kinds, sizes. Caravan, 5046 Montrose.

GRANDFATHER CLOCK—Reasonable. HEMLOCK 2008.

100% WOOL Mohawk turq. blue carpeting; 75 yds.; 4 yrs. old; $300. Tri.1936.

9 PC. din. rm. set with lge. mirror; exc. cond. 1514 W. Garfield-blvd.

USED RUGS—Good condition; all sizes; Orientals, Chinese, Wiltons. 1249 Devon.

TABLES, lamps, oil paintings, dishes, elec. wash. mach.; very reas. Gra.8896.

VENETIAN blinds—13 wood; all white; good cond. Ambassador 2335.

FINE silver tray, 29x17, grape patt.; barrel chair, perf. cond. Amb. 0161.

ORIENTAL rugs—Semi-antique, 4.6x6.9; also Hamadan. Sup. 7744.

HOME FURNISHINGS & FURNITURE

YOUR CHANCE
TO SAVE MONEY.
BUY NOW AND SAVE
E-Z, CONVENIENT CREDIT TERMS.
Repossessed parlor sets.....As low as $25
Sample parlor sets.........As low as $45
3 piece bedroom sets.......As low as $39
Kitchen sets, all kinds....As low as $18
Studio couches.............As low as $25
Rugs, all sizes............As low as $25
Sample dining room sets....As low as $39
3 ROOM OUTFIT, slightly used...$169
3 ROOM OUTFIT, sample groups...$229
NELSON BROS.
OUTLETS
North: 4840 Broadway
South: 6910 Cottage Grove
Op. Tu., Thurs., Sat. to 10 p. m. Sun., 5.

LEAVING CHICAGO
3 piece modern mahogany, innerspring, hand carved, trimmed living room set with sturdy new slipcovers. 4 piece modern, walnut, pin striped bedroom set with double pre-war innerspring mattress. Modern metal top, blond maple kitchen set with 4 blue leather padded chairs. Single rollaway folding bed with innerspring mattress. Philco walnut floor radio. 2 mahogany Duncan Phyfe pie crust top end tables. 9x12 broadloom domestic rug. Mahogany Duncan Phyfe coffee table. Tricycle for 7 year old or over. Hoover vacuum cleaner without accessories. Harmony House hall china dishes. Child's play pen. Can be seen on week days between 6 and 9 p. m. and all day Sunday. Call Briargate 4722.

MAPLE FURNITURE
Chicago's Largest Display
"CUSHMANS" Colonial Reproductions.
"HEYWOOD WAKEFIELD" Old Colony.
"WILLETT." "LEWISBURG."
And other nationally known lines now on display. If you are in need of maple furniture, ride out to see us and save.
WALLEN-FINE FURNITURE CO.
3300 N. CLARK-ST. BIT. 2339
OPEN THURS. AND SAT. EVENINGS.
FREE DELIVERY.

WANTED—RELIABLE PARTY
TO TAKE OVER for BALANCE DUE. Beautiful 3 Rooms of Furniture; Like New Parlor Set, Bedrm. Set, Dining Set, Rugs, Lamps, Tables, Pictures, Mirrors, Dishes, Glassware, etc., all for $148; Cash or Terms, $2 Weekly; Free Delivery. NO FINANCE CO. TO DEAL WITH.
IRVING FURNITURE OUTLET.
7839 S. HALSTED
Op. Tues., Thurs., Sat. to 9. Sun. to 5.

10 VAN LOADS OF FINE USED FURN. Compl. outfits, 1-5 rms.; cheap; terms. Tues., Thurs., Sat. till 9. 2557 N. Clark.

—HOME FURNISHINGS WANTED—

CASH!
BRIARGATE 2200
Furniture, Refrigerators, Stoves, Pianos, Bric-a-Brac, Assured Genteel, Courteous Treatment

ANTIQUES
We pay more money for your furniture, rugs, radios, sewing machines, bric-a-bracs, antique furn., dishes, glass and silverware, pianos of all kinds, makes.
CALL
LAWNDALE 4300

ORIENTAL RUGS BOUGHT
MANDEL BROTHERS
WILL PAY HIGH PRICES
for used Chinese and Oriental Rugs in good condition. All sizes.
Call STATE 1500, local 536.

CALL LAKEVIEW 1683
WE NEED AT ONCE, 2-3-4 RMS. MOD. FURN. WILL PAY SPOT CASH.

KEDZIE 8127—ANY TIME
Will pay cash prices for furniture, rugs, electric appls., sewing machs., etc.

WE NEED FURNITURE, RUGS, STOVES, AND ODD PIECES. HIGHEST CASH PRICES PAID. HAYMARKET 6198.

SUNNYSIDE 6000 — DELAWARE 1622. Immed. cash for furn., piano, linen, oriental-dom. rugs, sew. mach., stvs., etc.

STARTING BUSINESS—Need fur., rugs, toys, stoves, wash., sew. mach.; entire flats of old pieces. MOHAWK 0263.

JUST STARTING BUSINESS — Will buy whole flats, odd pieces of furniture, rugs, stoves, etc. Call ATLANTIC 2636.

WANT FURNITURE, RUGS, APPLIANCES FOR 4 ROOM APT. NORMAL 4694.

PARTY needs period furn., sil., gr. piano, art obj., orien., bric-a-brac. Lon. 7258

I PAY MORE FOR YOUR FURNITURE. A-1 Furn., Irv. 4666.

HIGHEST cash for furniture, rugs, sew. machine; good odd pieces. Dor. 0920.

CALL Midway 0210 and get an honest deal for your furniture, rugs, bric-a-brac.

ANTIQUE FURN., BRIC-A-BRAC wanted by decorator. Boulevard 1525.

NEVADA 8787—We pay your price. Need furn., rugs at once. Aft. 6. Nev. 0011.

PARTY Needs entire furn. 10 rm. home; will pay good cash price. Lon. 7459.

HIGHEST CASH FOR YOUR furn., rugs, and appliances. Dor. 5015.

BEFORE you sell your furn., rugs, etc. Best prices. KED. 3008 or Cra. 1958.

PRIVATE PARTY NEEDS FURNITURE, RUGS, APPLIANCES. SOU. 6761.

WT. for home fine bedrm., liv. rm., din. rm., rugs. Call 10-6. Lon. 6774.

—HOUSEHOLD APPLIANCES—

CABINET SINK.....................$75
ALL METAL CABINETS
PRE-WAR PORCELAIN SINK.
5400 W. CHICAGO-AV. COL. 9000.

ELEC. irons, sewing macha., 9x12 rugs, carpets, furniture. 4000 Cottage Grove.

GAS Ranges, Table Top Models; New Pre-War; immediate delivery.Cash or Terms, $2 Weekly. Irving's, 7839 S. Halsted. Open Tues., Thur., Sat. to 9; Sun. to 5.

GAS RANGES—MAGIC CHEF, TAPPAN, ROPER, ETC.; IMMEDIATE DELIVERY. 3334 N. CENTRAL-AV. MUL. 0800.

GAS RANGES—ROPER, TAPPAN, MAGIC CHEF, ETC.; PRE-WAR MODELS. 4002 IRVING PARK, PALISADE 2545.

GAS range—De L., pre-war divided top, high broiler; used little. Mid. 8300.

GAS RANGE—ROPER..............$69.50 Columbus 9000. 5409 W. Chicago-av.

ICE box—3 dr.; 50 lb. cap.; wh.-bl. enam, $25 met. kit. base to match, $12. Ideal for nursery. Smith, 542 Rush, Apt. 523.

OIL HEATER, Ward's Sunlight, 50 gals. of oil, 2 50-gal. drum, $40; People's Gas Brand comb. range and gas heater, $50. 929 N. Fairfield, basement.

PERCOLATOR—Elec., 8 cup, urn and tray; G. E. hand elec. vacuum cleaner. Call Austin 6847, after 7:30 p. m.

REFRIGERATOR—Zero-Zone, $60; Tuesday only. Cedarcrest 1160.

REFRIGERATOR—Vacuum cleaner; diaper washer. 3827 N. Kimball, eve. only.

REFRIGERATOR—Small G. E.; excel. cond.; late model. Nevada 0578.

SEWING MACHINES ciled, adjusted. 98c. Any make; parts extra. NETCHER'S BOSTON STORE. STATE 3000, Extension 239.

2 FROZEN FOOD CABINETS
2100 LARRABEE-ST.

STOKERS—For homes and 2 flats. Furnaces repaired and replaced. Heritage, 63d and Michigan. Nor. 1000.

—Wanted—

WANTED—Electric range, radio-phono., sewing machine, washer, air cond., projector; we buy, sell, repair anything. 1441 N. Clark. Delaware 5210.

SEWING MACHINES WANTED. 15 household Singers; will pay cash. 122 S. State-st. Randolph 3681.

WANTED — SEWING MACHINES; ANY MAKE. ANY TIME. KEDZIE 8127.

REFRIGERATORS, washing machines—Any condition. Humboldt 5459.

RADIOS, SUPPLIES, AND SERVICE

1942 RADIO-PHONO- combinations; also table model combinations; all makes; record players and midget radios; all like new. Cash or terms. Spa. 0031.

RADIO REPAIR—48 HOUR SERVICE. Free pickup and delivery; work guaranteed. Arm. 9628 or Alb. 9540.

RADIO-Phono. recorder comb.—1941 Wilcox Gaye. Inq. Wm. Decker, 2947 W. Division, 1st fl., rear bldg.

NEW—P. A. SYSTEM, 65 WATTS; 2 speakers, 2 microphones, 1 mike stand, $145 complete. Ind. 2890.

RADIO—Highly polished; good as new. Call Cedarcrest 0828.

DETROLA table mod. radio and record player; $35. Stange, 2309 N. Kenmore.

RADIO-phono. comb., midget radio, port. battery set, A. C.-D. C. Lin. 7746.

WILCOX & GAY radio phono-recorder—$150. 1328 N. Campbell, 1st, rear.

WAR Veteran wants radio-phono. comb.—Also midget radio. Hollycourt 7518.

PRIVATE party wants radio-phono. combination from owner. Hemlock 2054.

—LEGAL NOTICES—

NOTICE OF REDEMPTION.
LAKE COUNTY, ILLINOIS.
School District No. 64 Refunding Bonds Dated July 1, 1938.
TO THE FIRST NATIONAL BANK OF CHICAGO, AND TO THE HOLDERS OF THE ABOVE MENTIONED BONDS:
Notice is hereby given that bonds numbered 23 to 28, both inclusive, at $1,000.00 each, issued by the Board of Education of School District No. 64, Lake County, Illinois, dated July 1, 1938, maturing July 1, 1958, are hereby called for payment on July 1, 1945, at the First National Bank of Chicago, Chicago, Illinois, in accordance with the terms of the bonds. The bonds should be presented promptly for payment as they will cease to bear interest after that date.
[Signed] Board of Education of School District No. 64,
North Chicago, Illinois.
By ANN TURNER BOWER,
Township Treasurer,
Waukegan, Illinois.

SEALED PROPOSALS WILL BE RECEIVED at the Office of the Secretary of the Board of Education of the City of Chicago, up to the hour of 12 noon of Friday, JUNE 8, 1945, for the following school work:
SUNDRY SCHOOLS—Repairs and alterations [General Work consisting of brick work, concrete, carpentry, metal doors, structural & Misc'l steel, painting, plastering, etc], Steam Heating, Heat Regulation, Ventilation, Plumbing, Electric Work.
Plans and specifications may be obtained in the Bureau of Architecture, Room 510, 228 North La Salle Street.
JOHN C. CHRISTENSEN,
Architect.
JOHN HOWATT,
Business Manager.
Chicago, May 29, 1945.

—DOGS, PETS, AND EQUIPMENT—

AIREDALE, cocker, litter shep. collies, $6 ea. Springers. Large selection pups, all popular breeds $10, $5, $3. Kittens $2 up. We buy, trade. Open 12-9 and Sun. 6456 COTTAGE GROVE.

COCKERS—Reds, buffs; wires, Scotties, toy fox terriers, collies, shepherds, others. 3943 Milwaukee-av.

DOBERMANN Pinscher and fox terrier toy puppies—Park Ridge 1646.

GERMAN Shepherd—Beaut. black and cream fem. puppies; champion bred. Morton Grove 3765.

SCOTTIE puppies—7 weeks old; A. K. C. reg. champ. bloodline. 402 Webster.

—Miscellaneous—

GOLDEN hamsters for pets or labs.—Black and white waltzing mice for pets; Boston pup, ped., reg.; priv. Tri. 5222.

—AIR CONDITIONING—

5 TON units [2]—Complete with coils and blowers, Phone Columbus 2332.

—MUSICAL INSTRUMENTS—

Pianos and Organs

PIANO SALE
Spinet styled pianos, reconditioned and refinished; very attractive in appearance. Excellent tone. Prices start at $395; monthly terms.
WURLITZER.
111 S. Wabash. And. 3322.

USED GRAND AND UPRIGHT PIANOS.
Used grand pianos.............$495 up
Used upright pianos...........$135 up
NOW ON SALE.
Kimball Factory, 2611 S. California. Open daily, 9:30 a. m. to 5 p. m.

AMAZING OFFER — A used converted spinet piano, only $119 on 30 days' free trial with minimum payment; terms $2.50 week; free delivery. Fireproof Warehouse No. 39, South Ashland-av. at 39th-st. Open until 9 p. m.

STUDIO TYPE SMALL UPRIGHT. Ideal for beginner; fine make; beautiful mahogany; specially priced at $125, due to lack of floor space. Other fine uprights from $55
GULBRANSEN Factory, 820 N. Kedzie.

GRAND PIANOS FROM $325.
All famous makes. Largest selection in Chicago to choose from. Open Tuesday, Thursday, and Saturday evenings.
ATLAS PIANO CO.,
1952 Irving Park-rd. Diversey 2283.

MACHUKEK small piano—Upright style; 4 years old; good condition. Address T 105, Tribune.

SACRIFICE—Mason-Hamlin grand piano. Also Mason-Hamlin upright; 75 uprights, $35 up. 6242 W. Grand-av.

FINE Baldwin grand, beaut. tone, at big sacrifice North Shore Piano Mart, 6230 Broadway. Open Tues., Thurs. eves.

APT. Grand piano—Settling an estate; to highest bidder. Healy, 1315 Foster-av.; 1st apt. Edg. 3427.

DAINTY BABY GRAND.
Completely recond.; reas.; terms.
Cable Piano Co. 228 S. Wabash.

FINE used grands; also new spinets. MOIST PIANO CO., 5509 Broadway.

NEW Spinet Pianos, $334. Also Steinway Grands. Victor Whse., 4809 Lake.

SPECIAL bargain—Unused grands and studio uprights. 5137 W. Diversey.

LARGE upright Schroeder piano; newly turned and felt filed; no scrolls; excel.

BABY grand piano.—Sac. $265. Priv. Call bef. 3:30, 1st apt., 425 N. Troy.

SMALL upright mahogany—Exc. condition; $115. She. 0684.

—Miscellaneous—

$35 VIOLIN BARGAIN
German copy of Nicolaus Amati. An instrument that will compare favorably with much higher price violins. Many other rare violin bargains.
WURLITZER,
111 S. WABASH. AND. 3322.

ACCORDION hand made reeds, 2 switch treble, 1 bass; $400. Lawn. 5987.

ACCORDION—120 bass; 2 switch; good cond.; $135. 754 N. Damen, 1st floor.

LUDWIG drum outfit—Chrome plated; used 6 mo. East Chicago 2388.

—Wanted—

PIANOS WANTED
CALL
WENTWORTH 8724
HIGHEST PRICES
PAID FOR
UPRIGHTS—PLAYERS
SPINETS—GRANDS
We Go All Over

PIANOS WANTED
Highest Cash Price
OUR BUYERS
CALL ANYWHERE
IN CHICAGO AND SUBURBS.
Cash Immediately
Dorchester 0911-0839

PIANOS WANTED
FOR CASH
MERRIMAC 4026
ANY STYLE. HIGHEST PRICES.
SIMONSON PIANO CO.
Chicago's Oldest Used Piano Dealer.
AUSTIN 3023

PIANOS WANTED
BEST CASH PRICES.
COLUMBUS 8200
VOSS & WEEG PIANO CO.,
5665 W. MADISON-ST.
CALL US FOR SQUARE DEAL.

PIANOS WANTED
ATLAS PIANO CO.
DIVERSEY 2283
SOUTH SHORE 7411
ROGERS PARK 2894

PIANOS WANTED
TOP CASH—ALL MAKES AND TYPES.
Lincoln 1470-1480
RADCLIFFE 3626

WILL PAY HIGHEST PRICE FOR YOUR PIANO.
SHELDRAKE 8414

CASH FOR PIANOS
Top prices. All makes and all types.
BOULEVARD 2300

1,000 ACCORDIONS WANTED AT YOUR PRICE. CALL OTTO. Web. 2540, Eves. and Sun., See. 5921.

MIDWEST PIANO CO. WILL PAY TOP PRICES for grands and small uprights. Vincennes 0076-0803.

WANT ACCORDION
SEELEY 6748

W. W. KIMBALL CO. WILL PAY CASH FOR USED GRAND PIANOS, SPINET PIANOS, SMALL UPRIGHTS. CALL MR. BORST, HARRISON 4010.

WANTED, ACCORDION. For boy in service. Will pay cash. Private party. Juniper 2615.

ACCORDIONS WANTED. Pay $600 for old accordions. George Brown, Franklin 4848 any time.

HIGHEST CASH PRICES for trumpets, clarinets, etc. Call R. White, State 1100, today.

WANTED—Used grand or spinet pianos from private party for cash. Aus. 4928.

WANT—Grand, Spinet, or small upright. LAKEVIEW 5498.

ACCORDION WANTED FROM PRIVATE PARTY. SEELEY 8475.

WANT GRAND OR GOOD UPRIGHT FOR CASH. SHELDRAKE 5797.

CASH FOR YOUR OLD PIANO. BALDWIN PIANO CO., WABASH 6900.

WANTED—GRAND PIANOS. Any make or condition. Juniper 2121.

PLEASE SELL ME YOUR PIANO—NAME YOUR OWN PRICE. KEYSTONE 9510.

WANT to buy grand pianos and spinets—High cash price paid. Mer. 2811.

WANTED — HAMMOND ORGAN FOR CASH. CALL HOLLYCOURT 3474.

WANTED—Steinway or good make grand. Ambassador 1308.

CASH FOR A USED ACCORDION. From private party. Seeley 6270.

—BUILDING MATERIALS—

MUST SELL
150,000 FEET
2x6 used tongued and grooved lumber.
100,000 FEET
6"x14" used timbers, 20' long.
WILL SACRIFICE. MUST BE REMOVED AT ONCE. Salesman on premises. Open daily and Sunday till 6 p. m. [No phone or mail orders.]
KING MIDAS LUMBER
SOUTHWEST SALVAGE YARD.
ACROSS FROM CHRYSLER PLANT.
75TH AND CRAWFORD
SOUTHEAST SALVAGE YARD.
118TH-ST. and AVENUE O
NEAR REPUBLIC STEEL CO.

HOUSE movers—Jack screws and caps for sale. Lafayette 6090.

Heating, Plumbing Equipmnt.

Immediate Delivery
Shower stalls complete with trim...$35
Coal H. W. Tank Heaters..$10.50 up
Auto Oil Burning H. W. Tanks.
Automatic Gas H. W. Tanks.....$44.50
H W Storage Tanks; all sizes.$8.95 up
5 Ft. Recess Built-in Tubs.......$44.50
BOILERS, FURNACES, STOKERS, HARDWARE, ELECTRICAL, AND PAINT SUPPLIES.
SQUARE DEAL
1725 S. STATE-ST. WAB. 3366.
9300 COMMERCIAL-AV. SAG. 1924.
4110 MILWAUKEE-AV. KIL. 6622.

ANCHOR STOKERS
for homes and two flats.
Prompt installation.
Nothing down. 1st payment Nov. 1.
3 years to pay.
Also all sizes up to 1,000 lbs. per hr. Hot air furnaces, boilers, water heaters. Rock wool insulation. 3 years to pay.
HERITAGE COAL & STOKER CO.
63d at Michigan. Phone Normal 1000.

FURNACES
Square air conditioning furnaces, enameled jacket complete with blower, automatic humidifier. Only few available. Sol Ellis & Sons, Inc., 2118 S. State-st. Victory 2457.

BATHTUBS
New pre-war quality in stock. Cast iron, white porcelain enamel. Ask for Mr. Nelson. 2120 S. State. Victory 0775.

HOT water heating system; used Arco boiler; low and high radiators; material for complete job. Reas. Call Mr. Nemeroff, Vic. 3939.

STOKERS—NEW AND USED
5 room size and larger.
BERCHTOLD'S 4912 W Madison

FURNACE vacuum cleaners and blowers. H. U. Mann Co., Superior 2852.

STOKERS—New and used; low as $150. 4355 Cottage Grove-av. Drexel 4344.

LINK BELT STOKERS.
FACTORY DIRECT. ABERDEEN 6601.

—CLOTHING, FURS, ETC.—

MEN, SAVE $ $ $ $
NEW SUITS, TOPCOATS, $13.50 up; sizes 35 to 52; some famous brands.
ABBOTT CLOTHING CO.
4086 Broadway, corner Belle Plaine. Open eves. to 9; Sunday, 10 to 1 p. m.

HIGHEST CASH PAID for MEN'S USED clothing, ladies' furs. Always open. 4545 Sheridan-rd. Ph EDG. 7630. Will call.

GREAT reduction on furs, coats, suits. Join Our Fur Coat Club. $5 deposit. Rosner Furs, 4666 Broadway.

GREY boy's military uniform, overcoat and cap, extra pants, size 12; used 2 weeks. 1013 W. 63d, 2d floor, mornings.

MINK COAT—Size 18; good condition. Fairfax 3555.

5 PC. lady's wool, hand knit suit; rust; size 16; dresses. 3913 N. Oakley.

MINK coat—2 years old, excellent condition Address T 104, Tribune.

LASKIN MOUTON LAMB COAT, $79. Dubia Furriers, 190 N. State. R. 1028.

—COLLECTIONS—

COLLECTION—United Mercantile Service, Rm. 720, 139 N. Clark. Sta. 4181.

—MACHINERY AND EQUIPMENT—

—For Sale—

5 H. P. DIAMOND GRINDER.
18-WARNER SEVASEY T. LATHE.
FOSTER LATHE.
CHICAGO LATHE.
4 SP. DRILL PRESS DROP HAMMER.
2 RIVETERS.
3 AIR COMPRESSORS.
2 PUNCH PRESSES.
LOT OF D C. MOTORS.
Sold in lots only.
S. FABER. WHITEHALL 4800.

RUSSELL ELECTRIC CO.
340 W. HURON.
DUE TO CONTRACT COMPLETION.
1—20 inch motorized Q C lathe with taper attachment.
1—h. d.-b. g. Baker drill press.
1—Barnes drill press, 21 inch.
1—Pratt & Whitney No. 10 miller.
1—Eckstrom rotary mill—2 spindle vertical.
1—Small air compressor.
1—Denver furnace.
All in exc. condition, ready to run.
MONROE ACME CO.,
215 N. ABERDEEN.

3—110 H. P. HORIZONTAL Boilers, 1 equipped with stoker.
1—20 h. p. Upright Boiler with stoker.
2—Stationary Steam Engines.
1—Complete 20 ton absorption type ice plant.
1—90 h. p. Cummins Diesel Motor.
A quantity of miscellaneous equipment.
For complete information contact GOODRICH CONSTRUCTION CO., WINCHESTER, INDIANA.

200 T. GAP PRESS, 84 INCH
AIR COMPRESS. SURF. GRINDER, S. B. LATHE, HACKSAW, ROLLER HANDSCREWS, GEAR GEN., SCALES CYL. BORER, ARB. PRESS, T. C. grind PUMP, DRILL PRESSES, HAND MILL, HARD TESTER, VER. MILL, GRINDER. APTS. & EVES. VISITORS WELCOME. ARMITAGE 3849. 1831 N. WESTERN.

B&S auto. screw mach.—14" and 24" M. D. G&E shapers; No. 2 W&S screw machine; M. D. drill presses and radial drills, lathes, mills, hacksaws, grinders, planers. All machines located at Clinton Machinery Co. plant, 5820 S. Wood-st. Gro. 1657.

IN STOCK—NEW
FANS—BLOWERS
ventilating equipment of all kinds installed complete.
Edison Elec. Co., 743 W. Lake, S. E. corner Lake and Halsted. And. 5273.

NEW—IN STOCK.
ELECTRIC MOTORS
Single and three phase.
ALLIED MACHINERY & SUPPLY CO.
548 W. MONROE. FRA. 9874.

2 NO. 103 O. B. I. Bliss punch presses. 16"x8" Monarch G. H. lathe, motorized. No. 3 Cincinnati milling machine. 36" Bullard vert. tur. and boring mill. 2 ½-ton Shepherd electric hoists. 712 Washington. And. 5353 or 5430.

IN STOCK—NEW
Fans, blowers, welders, pumps, motors, and electrical equipment of all kinds. Edison Elec. Co., 743 W. Lake, S. E. corner Lake and Halsted. And. 5272.

1 NO. 5 COCHRANE-Bly metal cutting saw with saw sharpening machine; extra blades; Klemm metal cutting band saw. Frisch Corp., 1400 Wabansia-av. Brunswick 7440.

75 WAREHOUSE TRUCKS
7 hydraulic lift trucks.
1 electric hammer.
Industrial, 1225 W. Monroe. Mon.8554

MILLING Machines, shapers, lathes, turret lathes, drill presses, power saws, tool grinders, sanders, small tools. Phone SUNDAY, KILDARE 2034. WEEKDAYS, MANSFIELD 9096.

NO. 00 B. & S. automatic screw machine —Like new [see it run]. Hand machine, 1 inch capacity; good for heavy work [collets included]; good condition. Call Kildare 2413.

AIR COMPRESSORS
New; 1 to 10 h. p.; immed. delivery. Mandel-Camras Machinery Co. 809 W. Lake-st. Monroe 3143 or 3184.

1½ H. P. INGERSOLL RAND AIR COMPRESSOR AND MOTOR; USED 3 MOS. $200. NO. 3 MANVILLE ROLL THREADER, $500. HYDE PK. 8227.

1 BOSTITCH Boston Stitcher No. 7—Motor driven; purchased last year; new condition; immediate delivery. ROCKWELL 8076.

CRAFTSMAN lathe, 4 ft. bed, 3 jaw chuck, $175. 508 Marengo-av., Forest Park. Call after 6 p. m. Phone Forest 1361-J.

WELDING OUTFITS AND SUPPLIES. Gas or electric. Buy, sell, or exchange. WELDING HEADQUARTERS, 2425 Milwaukee. Brunswick 9111.

40 TON end wheel punch press, B. D., $385; 10x40 table, slab mill, B. D., $275; 5 h. p. Roth D. C. buffer, $100. Steege, 25 S. Jefferson. Cen. 8513.

BOILER—1½ h. p. high pressure with Presto oil burner; can be seen now in use; $100 for all. Famous Cleaners, 3028 E. Cheltenham-pl.

BEE line frame machine—Fully equipped with hydraulic jacks. Canal 3368. 1714 S. Halsted-st.

3 RECAPPING machines—Take all sizes passenger tires. 1 h. p. buffer. Canal 3368. 1714 S. Halsted-st.

AIR COMPRESSORS—Hydr. lift, grease gun, fast charger, welder, wheel aligner, grinder, work benches. Crawford 2362.

HARDINGE 1 inch cap., 9 in. swing bench lathe; complete with motor drive bench unit. Phone State 3497.

RD6 CATERPILLAR Diesel Tractor with Athey Bulldozer. Lusk, 224 S. Michigan, Wab. 2022.

B. & S.—O. G. automatic screw machine —Now operating. Aviation Screw Products, 1307 W. Lake.

IMMEDIATE DELIVERY.
New Lynn Turret for Logan lathe.
CALL CENTRAL 5828.

TINNER'S brake and tools. 1832 Washburne, 1st fl. rear.

ATLAS lathe, collet closer, drill press, collet chuck. 4618 N. Ravenswood.

MONARCH Q. C., B. D. 15x6 eng. lathe. General Mechanical Co., 430 S. Green.

BLOWERS, fans, exhausters—Used, reblt. Gen. Blower, 405 N. Peoria. Can. 6340

INDUSTRIAL VACUUM CLEANERS AND BLOWERS—Sizes to 1 h. p. Sup. 2852.

AIR COMPRESSORS—⅓ to 10 H. P. National, 1915 S. State. Cal. 2770

CYCLONE 10 ton chain hoist—Like new with clamp chains. Sac. 2889.

LOGAN quick ch. lathe, M. D. with mtr. 4433 Lincoln-av., Lon. 1735.

ATLAS bench lathe and drill press and tool and cutter grinder. Vir. 2166.

INDUSTRIAL FANS AND AIR CIRCULATORS—Sizes 12" to 26". Sup. 2852.

WOODWORKING MACHINERY. Forsyth, 1745 N. Bosworth. Arm. 2370.

—Wanted—

INDUSTRIAL A. C. and D. C. motors and generators from 1 h. p. to 500 h. p.; also industrial fans, blowers, pumps, compressors, speed reducers, and compensators.
ARTHUR WAGNER CO.
1436 W. Randolph [7]. Monroe 7409.

WANTED to purchase—One horizontal 75 horse power boiler to operate at 150 pounds steam pressure. ELECTRO CHEMICAL ENGINEERING CO., INC. 653 S. 2d-st., Louisville 2, Ky.

AIR compressor—About 60-100 cu. ft.; gasoline driven; with or without sandblasting equip. Call Estebrook 1133, bet. 8-9 a. m. or Hillside 1689, bet. 10 a. m.-5 p. m.

WANTED — 16"x8 FT. POOLROOM LATHE NOT OVER 2 YRS. OLD. WILLIAM REID CO., 2271 CLYBOURN DIVERSEY 3766.

WANTED—Single or multi-spindle automatic screw machines; capacity 3 inches minimum. Address B P 42, Tribune.

SCALES WANTED
Factory, counting, and platform scales. Beuckman, 2441 N. Pulaski. Alb. 0006.

WANTED—No. 3 Newark, No. 12 B. & C., Type A B. & C., or No. 3 B. & C. gear hobbers; must be in good cond.; fully equip.; ready to run. Lon. 9567.

WANTED—FENCE, INDUSTRIAL. Height 5 or 6 ft.; 12 gauge up; about 300 ft.; any condition. And. 1726.

WE want blowers, fans, exhausters—Used. all types; top prices. We rebuild Gen. Blower Co., 405 N. Peoria. Can. 6340.

USED MACHINERY WANTED. TOP RATES PAID. HAY. 4676.

14 IN. or larger shaper; and Vernon jig borer. Dre. 2200.

VERTICAL milling machine—Bridgeport or equivalent. Mansfield 5483.

B. & S. SEMI-auto. hand screw mach., No. 0 or No. 1. Call John, Lin. 4746.

HIGH PRESSURE BOILER WANTED Phillips, 2629 S. Springfield. Roc. 4700.

TOP PRICES FOR USED MACHINERY AND TOOLS. HAYMARKET 0777.

—BOATS, YACHTS, ETC.—

BOAT BUMPERS
EXCELLENT QUALITY, FOUR SIZES: 3"x12"; 4"x15"; 6"x24"; 8"x26". STARNES PARACHUTE SERVICE, 203 N. Wabash-av. Franklin 3676.

FOR Sale—Ocean cruiser. Diesel powered ketch. Full commission. $12,000. Inspection, appointment only. Telephone 87 and 1878. John A. Tasche, M. D., 809 N. 8th, Sheboygan, Wis.

52 FT. Liggett cruiser—Copper riveted mah. hull; flying bridge, finishing. $9,000 remod.; slps. 10; has everything. $18,000. Address M N 367, Tribune.

STAR sailboat No. 1313—A-1, prize winner; also racing Snipe; also trailers; will take family boat in trade. Lake Street Lumber Co., Kalamazoo, Mich.

FOR sale—16 ft. outboard Chase Emerson cruiser; $350. 511 Conkey-st.,Hammond. Ind.

OUTBOARD motors bought, sold, and exchanged. Any size, make. Sag. 5829.

SALE—12 h. p. Johnson outboard and 12 ft. boat. 1640 W. 65th. Pros. 2292.

OUTBOARD motor in perfect condition. About 2½ h. p. Wilmette 2954.

CENTURY AND OWENS BOATS. Maypole Boats & Mtrs., 5901 W. Madison

—BUSINESS DIRECTORY—

SPECIAL RATE TO CALIFORNIA
MOVE FULL OR PART LOADS
UNION VAN LINES, INC.
155 N. Clark. Rm. 907. Cen. 1591.

MOVING.
CALIFORNIA AND WEST COAST.
Low rates; complete service.
MONARCH SHIPPERS.
236 N. Clark-st. Rm. 400. DEA. 1577.

MOVE anywhere—Save 25%; no crating. GENERAL MOVERS. MONROE 4870

—MUSICAL AND DRAMATIC—

NEW YORK radio night club singer—Opening studio; class-private lessons. For appoint., Webster 3385. Hours 11 a. m. to 8 p. m.

WANTED—3 pc. barn dance orchestra for Sat. night work; hours 10 p. m. to 3 a. m. Call Berkshire 0981 after 6 p. m. cond.; priv. pty. Call Hay 2966 for appt.

WANTED Chorus Girls, Union Musicians, and girl singers for my summer fair shows. Ernie Young, 155 N. Clark.

HORSES, HARNESS, AND WAGONS

GREENTREE—Will have several box stalls available June 1; board your horses with the best in the best. H. H. Wadler, Mgr., RIVER GROVE 588.

5 GAITED black gelding—6 yrs.; well mannered; absolutely sound. Call June Kaiser, Gre. 9317.

HORSE FOR SALE—REASONABLE PRICE. HAYMARKET 5947.
Atlantic 6600.

—DANCING SCHOOLS—

BEGINNERS — Private or class lessons Teresa Dolan, 1208 E. 63d. Hyd. 3080

WE SPECIALIZE IN BEGINNERS. Lea's Studios, 1041 E. 63d. Hyd. 1113

—INSTRUCTION—

COMPLETE BEAUTY COURSE.....$100 New Fashion, 3304 Lincoln. Buc. 7070.

— ROOMS — ROOM AND BOARD —

South Side

BENNETT, 7030—Lg., frt. rm.; priv. bath; close I. C., surf., bus. Hyd. 5304

DREXEL-SQUARE, 811—Working girl; stay nights for rm., board. Fai. 9785.

44TH-ST., E., 824—2d floor; lge., light front room; best transportation.

CHILDREN, 2-6 yrs., boarded 6 days and nights.
TOTS TOWN NURSERY,
1863 W. 107th. Bev. 8202.

CLEAN room—For perm. guest; $5 wk. Glenwood Hotel, 6535 S. Woodlawn.

ROOM and board in home—Young girls; reas.; I. C., L. Pla. 9709 or But. 9505.

North Side

BELDEN, 359 W.
Housekpng. rooms; single and double.

BELDEN-AV., 428—Lge. rm., kitch. privl.; Empl. lady only; nr. tran., lake. Lin.4086.

BRYN MAWR, 1019—3d; refined home nr. lake; rm. twin beds; good meals.

BRYN MAWR, 1019, Apt. 2—Large twin bedrm.; all transportation.

BUCKINGHAM, 636—Lite rm., tw. beds, run. wat.; 2 girls; gd. trans. Buc. 8017.

CLIFTON, 4505—2 room apt.; refrig.; excellent transp. Edgewater 0842.

KENMORE, 4222 N.—Light, nicely furn. rm., suit. 1 or 2; all transp. Gra. 1765.

PAULINA, N., 7742—Lge. rm., 1 or 2 emp. girls; kit. priv.; nr. lake, all tr.; restricted. Rog. Pk. 8924 after 7 p. m.

WALTON, 2 W.—Large, beautifully furn. Mrs. Ray, 8 W. Walton.

CHEERFUL frt. rm.—With lge. closet, adj. bath; priv. home; nr. pk., bch.; all tran.; real home for empl. lady or cple. $8-$10 wk. Ref. Sunny. 7382.

GIRLS' Club—1400 N. State, nr. beach, park, loop; plenty gd. food. Whi. 9000.

BEAUT. studio rms.—Discriminating bus. girls; nr. Sheridan. Lin. 9456.

SINGLE room, kitchen privileges; private home. West Rogers Park. Hol. 4325.

—Northwest Side—

LOGAN-BLVD., 3120—$5 per week. Clean and nicely furnished.

—West Side—

ELDERLY and convalescents—Furnished, unfurn. rms. Address A B 256, Tribune.

—Miscellaneous—

WATCH THIS SPACE FOR FUTURE ROOM VACANCIES. Visit your neighborhood Y. M. C. A. THE Y. M. C. A. OF CHICAGO.

WILL room and board child—Good home. $10. Licensed. Bittersweet 6790.

ELDERLY semi-invalid—Priv. rm.; nursing care; own home. Rog. 8436.

CONVALESCENT home—Ideal for aged women; gd. food; reas. Lin. 3996.

TO RENT—HOUSEKEEPING ROOMS

—South Side—

ELLIS, 6334—1 room pullmanette; electric refrigeration. Adults.

INGLESIDE, 6614—Airy, light 1-2 room apts.; Frig.; real kit.; also slpg. rooms.

KENWOOD, 4800—Large 1 rm. kitnt.; nicely furn.; quiet; I. C. Also slpg. rm.

LAKE PARK, 4810.
Lge. 2 rm.; frig. Oakland 9439.

STEWART, 7201—Clean, front 2 room kit. apt.; refrig.; nr. park. $7-$10.

WOODLAWN, 6017—Lge. 1 rm. kitchen, wall bed, also slpg. rm. Plaza 9032.

REMOD.—Nice furn. 2 rm. kit. hskpg. apts., $30 mo.; free gas, lt., and refrig. Couple only. 6455 University. See mgr.

—North Side—

BELMONT, W., 548.
2 RM. APT., 3D FLOOR; REFRIG.

CULLOM, 925—3 rms.; share bath; $12; Also slpg. rm. Lakeview 0311.

DRUMMOND-PL., 1149 — 4 clean, light rms., 2d flr. front.; pri. ent. Bit. 3632.

HERMITAGE, 4019—Small parlor and kitchen. Priv. home. Employed Lady.

MELROSE, 437—Large 1 rm. kit.; good trans.; reas.; near Lincoln Park.

MONTANA, 938—Lge. sunny front rm.; kit.; refrig. Gd. trans. Sgl. pers. pref.

STATE, N., 1245—Attrac. 1 rm. kit.; nr. lake; adults only; walk to loop.

—Northwest Side—

HOYNE, 1118 N.—2 furn. rms., kitchenette; steam heated.

APARTMENTS, ROOMS TO SHARE

ELDERLY semi-invalid lady will share lovely N. S. stm. htd. apt. incldg. meals [no exp. basis] with another congenial eldery lady in exchange very light hshld. work—No salary. Phone Cen. 3744.

YOUNG man wishes to share 4-rm. mod. apt. with same; near North Side. Address N A 540, Tribune.

WOMAN will share 5 room bung. with woman or service man's wife in exch. for care of child while empl. Div. 4740.

DESIRE 4th girl to share lovely 7 rm., 2 bath apt.; twin beds; nr. lake, all tran.; with empl. couple; $6. Wel. 1100.

GENTLEMAN wishes to share his apt. with same. But. 1100, apt. 905.

YNG. man seeks apt. sh. sm.—Object companion. Address E 386, Tribune.

THE ORIGINAL CHGO. RM. REG. RMS., APTS. TO SHARE. DEA. 2713.

YNG. man des. liv. qtrs. to share same. Address T 333, Tribune.

HOTELS AND APARTMENT HOTELS

TO RENT—Several bachelor rms. for men only, $45 mo.; hotel service; on lake and beach. Moraine Hotel, 801 N. Sheridan, Highland Park, Ill.

DAILY, $1.50-$3.50. Spec. wk. rates.
Union Park Hotel, 5 Min. Loop
210 S. ASHLAND. FREE PARKING.

MORSE HOTEL—ROGERS PARK. ½ BLK. EXP. L [PRIV. BATH]. DAILY, $3 DOUBLE. 1433 MORSE.

WACKER HOTEL—Clark and Huron. Firepf. bldg., 300 rooms; priv. baths; from $1.75 a day. An A. A. A. Hotel.

MEN'S HOTEL—317 Throop-st. and Jackson; fireproof; clean, outside rooms; $2.75 to $3.25 week. CANAL 9090.

HOTEL rooms—$6 and up; 3 way transp. Hotel Cecil, 5488 Hyde Park-blvd.

PLAZA HOTEL—Clark and North-avenue. Double rooms, $3.50 and $4.00 daily.

—TO RENT — HOUSES—

WILL rent my home furnished while husband in army; Beverly Hills near Rock Island suburban; 6 rms. [3 bedrms., 2 baths]; screened porch; garage; $200 per mo. Beverly 6134.

5 RM. furn. hse. for 4 summer months. ADDRESS M G 288, TRIBUNE.

BEVERLY HILLS home—July, Aug. Call after 4 or Memorial Day. Bev. 6634.

7 RMS.—Furn.; 2-4 mos.; Hyde Park; nr. U. of C., I. C.; or will sell. Dor. 5638.

-TO RENT—RESORT PROPERTIES-

SUMMER Cottage for rent—By week or month; on the Fox River in Algonquin. Furn., elec., Refrig., lavatory, screened porch. Suitable for 2-4 people. Available June 2 and after. Call Alg. 2201 or write B. Simkus, N. River-dr., Algonquin, Ill.

SUMMER cottage fronting on Fox river—5 rooms; all modern conv.; season only. McHenry 132-W, or Dearborn 7316.

COTTAGE for season—6 rms. furnished; run. wtr., gas, bath, elec., refrig.; 38 mi. Chicago; restr. Hol. 3835, Tuesday.

FOX LAKE, ILL.—2 and 3 rm. cottages; $20 and $25 week. Columbus 3910.

NORTHERN Wis.—6 rm., modern summer home, by mo. or season. Pen. 2897.

MOD. furn. cottage—Boat; Powers Lake, 68 mi.; $150 mo. Elmwood Pk. 1311-R.

FOR RENT or sale, furn.—5 rm. lake cottage; r. w. Box 504, Wauconda.

5 RM. cottage on Fox river, nr. McHenry. By season or week. Call Bel. 9546.

MOD. summer lake front cottage; Twin Lakes, Wis. Berkshire 2812.

TO RENT—APARTMENTS—SOUTH

I CAN offer you a lovely 2 rm., kitchenette apt. furnished in Hyde Park nr. the lake if you can offer me a desirable 7 rm. unfurnished apt. in South Shore, pref. Mr. Arentsen, Boulevard 6300.

EXCH.—Mod. 3½ rs. N. W., for similar, So. Har. 6756. Mrs. Loeb. 9-5 wk. days.

5 RM. mod. apt.—Tile kitch. and bath, canvas walls; living rm. 14x24 ft.; immed poss. 1013 W. 63d, 2d fl. A.M. only

SUBLEASE—1 rm. apt. Furn. if desired. Bowman, 1462 E. 67th-st.

EXCH.—6 rm. apt., S. Shore, for 3½ or 4 rms. same or Chatham. Regent 7205.

6 RM. flat—$65; adults only; no pets. 8036 Yates. Available June 1.

MOD. 3½ rm. apt.—Will sell comp. furniture; adults, no pets. Sta. 6753.

4200 BERKELEY—4 rm. bsmt.; 2 bdrm., bath, refrig.; show 9-12. Plaza 3417.

5 RMS.—2d floor; furnace heat; at 71st-Dobson. Tri. 1057, call Wednesday.

TO RENT—APARTMENTS—NORTH

CO-OPERATIVE APARTMENT.
7 rooms, 3 baths, in de luxe Edgewater elevator bldg.; soundly financed; low equity price; possession October 1. Call DECKER, Longbeach 2820.

EXCHANGE 2½ room modern apartment, $37.50, for 4 rms., inadoor, or 5 rm. apt., vicinity Bryn Mawr, between Broadway-Sheridan. Sunnyside 3872.

3½ RM. apt. at 6945 N. Ashland—Also will sell furniture. Shown by appointment only Sun. or after 7 p. m. week days. Call Hol. 6908.

MOD. 2-3 rm. apts.—Priv. baths, steam heat; rent $32; Mohawk-st. nr. North-av. Information at Real Shoe Co., 521 W. North-av.

EXCH.—4 rm. Eng. bsm. apt., Edg.; ref., stv., $35; for 3-4 rm. Edg. or Rog. Pk. 1st-3 to $45. Ravenswood 5995.

EXCH.—3 rm. unfurn.; 1st; Hollywood Pk. for 2½ or 3 rm. unfurn. Albany Pk. or north. Keystone 6605.

EXCHANGE—3½ room new basement apt. for 5; pref. N. side. Bit. 6249.

MODERN Apt. 1st floor furn. for sale—Near transportation. Sunnyside 7145.

UNFURNISHED 2 rm. kitnt.—$35; gas, elec. free. Alexander, 740 N. Dearborn.

TO RENT — APARTMENTS — N. W.

1934 N. WOOD-ST—4 rms., bath comp., $18; glazed rear porch.

TO RENT — APARTMENTS — WEST

3 RM. apt.—Steam ht., $27.50; refrigerator for sale. Nevada 5577.

—TO RENT—APTS.—SUBURBAN—

NEW 4 rm. heated apt.—Stove, refrig.; quiet; couple only. Lombard 1044.

—TO RENT—FURNISHED APTS.—

South Side

EXCHANGE—Modern 3 rm. furn. apt. for furn. apt. with 2 bedrms. Hyde Park or South Shore. Midway 5397.

5 ROOMS furnished, $100—Available to September; excellent trans.; comfortable. 5418 S. Ridgewood, Wed. a. m.

KENWOOD APT. HALL [WHITE]. 1-4 r., $20-$65. 4119 Ellis. Oak. 9393-4

FURN. 3 rms. and priv. bath—Nr. transp. See to appreciate. 6437 University.

2 RMS., private bath, electric refrig., large porch. 6415 Maryland-av.

North Side

2 RM. apt.—Frigidaire; porch; employed; clean. 808 Cuyler-av.

5 RMS.—Subl. 1½ yrs.; 3d flr.; $85 mo. rent; N. Lincoln Pk. dist.; de luxe apt.; furn. in excel. taste; lg. liv. rm.; wood burning firepl.; charming dining rm.; 2 spac. bedrms.; 2 tile baths; grand kit.; new range, frig.; fully carp.; 2 rad.; other features. Sell comp. furn., $2,500. Buckingham 2538.

DE LUXE 3½ large apt.—2 bedrms., living rm. 19x26; elec. refrig.; garage; rstr.; Rog. Pk.; June 1; $150. Amb.3049

BEAUTIFULLY furn. 4 rm. apt.—2 bedrms., 2 baths; nr. North side; restr.; rental $200. Address N A 478, Tribune.

BEAUT. 6 rm. apt.—3300 N., nr. lake, park; July, Aug.; $275 mo. Lak. 3385.

4 RMS.—Devon-Western section; June 15-Sept. 1; after 5 p. m. Bri. 7615.

5 RM. furn. apt.—For sublease; sell furn. reasonable. Sun. 2763.

Northwest Side

2 RM. flat—Priv. bath; gas, elec.; steam heat; $24. 743 N. Wolcott.

West Side

2 RMS.—Newly decorated; light; transp. 3421 W. 13th-pl. Roc.

—WANTED TO RENT—

—Apartments—

SUBLEASE WANTED—IMMEDIATELY OR BY JULY 1ST; 4-7 RM. APT.; NEAR NORTH SIDE; ON DRIVE PREFERRED; RENT NO OBJECT; EXCEL. REFS. A. GERBER, CANAL 3630 WK-DAYS, BIT. 2312 EVES.

5 ROOM apartment or house, unfurnished; discharged veteran and wife; prefer west or northwest side; must have range and refrigerator; references furnished. Phone Belmont 3096.

5, 6 OR 7 rm. apt. or hse.—N., N. W. or S.; 2 adults and well behaved Irish setter; will pay yr.'s rent in adv. up to $125 per mo. Phone weekdays. Ran. 5616, Mrs. Safier.

C. P. O. and wife urgently need 3½-3 or 3½ rm. furn apt.—Vic. of Glenview Naval Air station or thereabouts.

CALL LIN. 0822 for Information

3½ TO 5 rms. furn.—3 bedrms; 3 adults empld. Son, airline employe; daughter, advtg. exec. Linc. Pk., Sou. Shr., Hyde Park or nr. N.; to $100. Address F 501, Tribune.

MARR. cple. des. 3 or 4 rm. furn. apt.—Hyde Park or South Shore; reliable. Buck. 1200, apt. 306, or Went. 3780. Mr. Achler.

BUSINESS EXECUTIVE
desires 3 bedrooms, furn. or unfurn.; modern apt.; high rental; North Side; occupancy any time. Capitol 4686.

PLANT MANAGER, WIFE, 4 YR. CHILD —5-6 RM. APT., UNFURN. OR FURN.; NO PETS; NORTH. CARTER, HUM. 4600; BRI. 4800, APT. 508.

EMPLOYED couple needs 3-5 rooms, near north side, urgently; no children, no pets; will sublease; furnished or unfurnished. Delaware 3378, days.

6 ROOMS—Rogers Pk., by responsible business man; no children; will take lease or month to month basis. ROGERS PARK 5787 or STATE 7634.

TRANSFERRED to Chicago—Seeking 4-5 room apt., 1st floor. Pay up to $65. References. H. Perry, Randolph 3058.

WANT 4 or 5 rm. unfurn. apt.; have refs. and stove; U. of C. distr.; nr. I. C.; $50-$75. Plaza 3008.

MOTHER and school age daughter want 4 or 5 rm. apt.; S.E. section; A-1 references. Dorchester 6592.

3½-5 RMS. unfurn.—Before July 1. Middle aged cpl.; no child. or pets.; perm.; pref. Oak Pk or N. Mr. Moran, Har. 9700.

2½-4 RMS. UNFURNISHED—N. or S., near transp.; excel. refs.; two adults. Whitehall 2180, weekdays.

INTERIOR DECORATOR, WIFE, 3 CANARIES—2½-3 RM. FURNISH. APT.; NORTH; TO $50. DIV. 2150.

3 MOS. ADVANCE—4-6 rm. apt. or hse.; N. or N. W.; respons. professional engineer. Independence 9725.

SISTERS 45 and 32—Want light, clean, airy apt.; good transportation. Address N A 238, Tribune.

4 OR 5 rm. modern apt.—N. or N. W. Will buy furniture if desirable. Call Capitol 2241, WALLACH.

UNFURNISHED apartment or house of 5 to 7 rooms—Family of 4 adults; references. Phone Randolph 4520, Ext. 47.

1½ TO 2½ rms.—Furn. or unfurn.; will buy furniture if desirable; vic. 3800 to 3600 N. E. of Halsted. Ran. 9476.

5-6 RM. apt. or house wanted by family of 3 moving from Decatur. Rad. 1931 or Ran. 5600, Mr. Maguire.

WE'RE WILD! WE'VE HUNTED 6 MO. for mod., large 3½ or 4 rm. apt., W. or N. W.; cple. only. Michelic, Nev.2763.

DESPERATE—Must have 2½-4 rm. apt., furn. or unfurn., by June 1; 2 adults, no children or pets. Estebrook 4518.

TELEPHONE employee—Wants 4-5 rms. htd.; W. or N. W.; middle aged couple; refs. Berkshire 7274.

ARMY officer's wife, employed, urgently needs 3½-4 rm. apt., N., N.W. or Evanston. Will pay $40 up; gd. refs. Rav.1141

DEPARTMENT store executive desires 4-5 rm. unfurn. apt.—So. Shr. or Hyde Pk. Can occupy immed. Reg. 0153.

YOUNG couple desires 2-3 rm. furn. apt., modern, refrig.; N. side; $50-60; no children. Div. 9310, apt. 37, 10-1 p. m.

ARMY veteran and wife want 3 to 4 rm. apt., N. Side. Ardmore 3568.

EX-SERVICE MAN seeking 3-5 rm., unfurn. apt. N. W. side. Mul.3751 after 5.

5 OR 6 rms. north or Evanston. Adults. Urgent. Harrison 1205.

YOUNG couple—3 room unfurn., heated apt.; N. W.; wk. days, Cen. 3930, Olson.

3-4 rm. heated apt.—Unfurn.; N. W.; reliable; young couple. Arm. 3082.

SMALL family—4-5-6 rm. apt.; modern, furn. or unfurn. Yards 3672 [a. m.].

APT., house—Evanston or North; young exec., wife, daughter. Winnetka 4099.

3½ OR 4 Rm. htd. apt.—N. or N. W.; 1 person, govt. emp. Fra. 4900, Ext.765.

JULY 1—Furn. apt., 2-3 rooms; couple, State price. Address E 389, Tribune.

3 RM. unfurn. apt.—1st or 2d floor; prefer N. W. side. NEWCASTLE 3384.

2 OR 3 rms. furnished, heated—Refs. Couple; S. W. side. Van Buren 0436.

RETIRED couple want small furn. or unfurn. Apt. Address N A 448, Tribune.

NAVY couple, daughter, 3; furn. apt. South. Call Blue Island 4121.

SELLING Beverly home, empl. couple want 4-5 rm. apt.; So. side. Bev. 3061.

3 ADULTS want 5 rm. furn. apt., N. or N.W.; refs. Rav. 5186 bet. 6-8 p. m.

BUS. wom. poss. char., intg., cred. afl. refs., wants 2½ r. apt. N. drv. Buc.9047.

4 OR 5 rms., 3 adults; N. or N.W. side; references. Columbus 7749.

YOUNG bus. woman wants sm. furn. apt. N. side; exc. refs. Whi. 6655, 9-5.

URGENT—5 or 6 rm. apt. or house on N. W. or suburban. Sta. 5675 bet. 8-1.

3 OR 4 RM. APT.—3 ADULTS. VIC. NORTHWEST. ALBANY 6443.

—Houses—

ADULT COUPLE, WITH NO CHILDREN, WHO HAVE BEEN PROPERTY OWNERS 15 YEARS, NEED TO RENT A HOME—EITHER HOUSE OR 2 FLAT—IN WEST SUBURB BETWEEN AUSTIN AND MAYWOOD, ABOUT $60 RENT. MR. ATHERTON, VILLAGE 7896.

WANT—Five or six rooms for young, married couple; no children; will pay $90 to $125 per month for modern, up to date house; must have a one or two year lease; in Evanston or Wilmette. Address E 589, Tribune.

WANTED—Furn. house or furn. apt. on North Side or in any suburb; from June 7 to Sept. 15, or Oct. 1; not over $200 mo.; best refs., responsible party. Reverse charge, Geneva, Ill., 2872. Call mornings before 11 a. m.

5 TO 6 RMS.—Unfurn., city or suburb, house or apt., by couple and 2 small children. Up to $75; best ref. Mulberry 8541.

5 OR 6 RM. house or apt. in N. W. Chicago or suburb. Resp. party; good references. Newcastle 4300.

6 or 7 rm. house or apt.—West or N. W. Call Spaulding 1374 or Address N A 465, Tribune.

2-3 BEDROOM house or apt.—Atty., perm. loc. in Chgo.; 2 small daughters; city or sub. Sta. 4860 or Ced. 3031.

WANT small house—In Indiana or Ill.; refs. Address E 583, Tribune.

6 RM. HOUSE OR APT.—BY JUNE 25. $75-$85. SKOKIE 2939.

—Rooms—

ALL I WANT IS A ROOM in a nice home or apt. near express stop on North Shore Line, Howard station or N. to North Chicago. I'm a quiet guy looking for a quiet home. Call John Kirkwood, Wellington 6811.

BUSINESS girl—Would like room in exchange for staying with children eves.; refs. exchgd. Fairfax 6906.

RESP. party—Give rm., board, guidance to grown man. Gardien, 1349 Adams.

ROOM and board for blind man—Will pay $40 month. Regent 4529.

—Farms—

WANT country home with 5 or 10 acres—Rt. $20 mo.; Wis., Ill., Mich. Ave. 5498.

TO RENT—STORES,OFFICES,SHOPS

MICHIGAN-AV. OFFICE
McCORMICK BLDG.
BEAUTIFUL PRIVATE OFFICE.
RECEPTION ROOM, LARGE VAULT.
842 SQ. FT.; ALL CARPETED.
WELL FURNISHED; WINDOWS OVERLOOKING LAKE. SUBLEASE NOW.
G. A. BURGET. ROOM 864.
332 S. MICHIGAN. WEB. 4343.

CHICAGO-CLARK
BUILDING
800 N. CLARK-ST.
Modern office space; 300-2,500 sq. ft. Call at building or
ELI HERMAN CENTRAL 9517

PRIV. OFFICE AND RECEPTION ROOM SUITES, $40 UP; SECRETARY SERVICE AT NOMINAL COST. ALSO UP TO 1,600 SQ. FT. DIVIDED INTO 6 OFFICES, VAULT, RECEPTION ROOM. 30 N. LA SALLE-ST. ROOM 300.

FURNISHED PRIV. OFFICES AND RECEPT. SUITES, $25; ALSO 2 PRIV. OFFICE SUITES, $50; SECRETARIAL SERVICE, $5 MONTH ADDITIONAL. 82 W. WASHINGTON. ROOM 420.

Will Share T Suite Office
COMPLETELY FURNISHED.
SECRETARIAL SERVICE.
520 N. Michigan-av. Rm. 524.

32 N. STATE, S W. cor. WASHINGTON. Frprf bldg. Furn. offices from $25 up. SWIGART & CO., ROOM 601.

333 N MICHIGAN—Mail address; 24 hr. phone service. Room 528, Fra. 7100.

CORNER store—Finest Hyde Park location; transfer corner; reas. Reg. 8321.

166 W. JACKSON BLDG.—Units 3,000 sq. ft.-2,000 sq. ft. and 330 sq. ft. avail.

DENTAL location—Est. 30 yrs.; busy corner. 3179 Broadway. Graceland 5097.

CARMEN and Clark—15x60 ft.; Arcola heater; good loc.; $45. Lincoln 2283.

DESK space, $12.50 mo.; mail-phone, $5 mo. 330 S. Wells, R. 706.

PHONE AND MAIL, $4
30 W. Washington, R. 611. Cen. 3870.

DESK space, mail and telephone—$10 N. Clark, Room 229. Del. 2125.

BEAUTY Opers. Attention—2 booths for rent in high class shop. 112 E. Walton.

5907 WENTWORTH-AV.—Adj. L station, suit. for any bus., $40 mo. Lin. 2282.

DESK space avail. — Wacker-Michigan. Personalized Sec. Service. Ran. 4903.

JEWELRY, DIAMONDS, OLD GOLD

CASH FOR YOUR DIAMONDS
HIGHEST PRICES PAID
Old Gold, Pawn Tickets Bought.
Member Chicago Assn. of Commerce.
AMERICAN
DIAMOND SYNDICATE
37 S. WABASH-AV. 3D FLOOR.

GET OUR CASH PRICE
BEFORE SELLING.
Diamonds, Watches, Pawn Tickets.
THE U. S. LOAN BANK.
10 N. CLARK-ST. 6TH FLOOR.

TOP PRICES PAID—DIAMONDS. Jewelry, Watches, Gold, Pawn Tickets.
JEWELER'S EXCHANGE
32 N. STATE, 11TH FLOOR.

DO YOU WANT MORE CASH? We pay highest current prices or make loans on your diamonds and jewelry. ILLINOIS STATE PAWNERS ASSN., SECOND FLOOR, 140 N. DEARBORN.

FULL value for diam., watches, old gold. ROMACK DIAMOND EXCHANGE, 7 W. MADISON, AT STATE, RM. 501.

WE PAY HIGHEST PRICES FOR GOLD, DIAMONDS, JEWELRY, WATCHES. LLOYD J BUTLER, 133 N. CLARK.

ILL. Diamond Syn.—Cash dia., old gold, pn. tick. Des. 6711, 5 S. Wab. R. 812.

1 CT. DIAMOND in lady's ring, $350. Levinson's Loan Bank. 739 N. Clark-st.

—REAL ESTATE—APT. BLDGS.—
South Side

YOU CAN'T MISS . . . . .
On this corner 13 apt. bldg., priced at only $43,000; income $7,140 annual; 3 5-rm., 9 4-rm., and 1 basement 4-rm. apt.; G. E. refrigs.; 50x125 ft. lot. $18,000 cash, balance long term financing, $182 mo. Phone Mr. Townson.
DONALD F. MOORE, REALTOR
7748 S. ASHLAND. RADcliffe 7300.

KITCHENETTE APTS.
10 apts., 2 single rooms. Completely furnished; 7 elec. refrigs., 10 stoves; 2 car gar.; income over $5,000 yr. $4,000 cash and terms. Ellis-av. near 62d. Shown by appointment.
SWAN-LORISH, INC.
1959 E. 71st. [Monaghan.] Fai. 6410

HYDE PARK'S FINEST 6 APT.
Beau modern 6 rm.; 2 t. bath; facing Hyde Park-bl. and Madison Pk. Rentals $115 each Owner leaving for Calif. 2d flr. immed. avail. Priced for quick sale See without delay. Mr. Carroll.
BAIRD & WARNER, REALTORS
1380 E. 53d-st. Dor. 5400.

$12,500 CASH
Bal on long time paying contr. buys cor. 21 apt. bldg. in Kenwood; units 12-4s, 9-6s; bus, L. I. C. and surf. trans.; pr. 4½ times present income of $12,069. For inf. ph. Plaza 8131, aft. 5 p. m.

16 APTS.—AUBURN PARK
3 5s, 13 4s; except. large rms.; R. I. trans.; perfect condition; income $8,670. Price $52,000. Mr. Guest.
McKEY & POAGUE
7911 S. Ashland-av. Radcliffe 7911.

2 APT. BRICK, $9,500.
Modernized 5-6 rm. apts.; new stoves and refrig.; builtin tubs; cabinet sinks; glazed porch; h. w. ht., stoker; garage; apt. available.
SUTTON & PETERSON, REALTORS,
8126 Cottage Grove. Tri. 6215.

4 APT.—$6,000 DOWN
2 6 rms., 2 4 rms.; stm. ht.; poss. 6 rms.; near 79th-Ada. Only $20,000.
McKEY & POAGUE
7911 S. Ashland. [Powers.] Rad. 7911

AT PRE-WAR PRICE
88th and Harper.
3 story brk.; oct. front; 5 rms. ea.; good flr. plan; good constr.; 33 ft. lot; 3 car brk. gar.; pr. $14,500. Mr. Zan, Republic 0784 or Vincennes 1700.

AVALON BARGAIN.
Modern 3 story building on 82d-st.; contains 4 apts., 1 store; gross rental over $3,000; can be sold and delivered with convenient terms. Call
BAYPORT 1400.

MUST sell—2 flat frame; 5 rms. 1st; 2 2-rm. furnished apts. 2d; furniture included; $86 mo. income. Furnace with blower; hardwood flrs.; 2 car garage; extra lge. lot; 64th-st. E. of Halsted; $6,750. Normal 1038.

BELOW 4 times., exc. invest.—72 apts. and 6 stores; stm.; G. E. refrig.; stoves; stoker. Rent over $40,500. Price $155,000. Kildare 2620.

2 STORY frame—6-6; asbestos siding; hot water heat; glzd. and screened rear porches Phone Normal 2293 any time Sundays, other days after 6:30 p. m.

6 APTS.—2-4 rms., 4-3 rms.; priv. bths.; large, light rms. [3 apts. furnished]; rfg., stkr.; $4,148 yr. inc. Woodlawn dist.; I.C., "L", surf. Ph. Dor. 0021.

2 FLAT brick 6-7-7 all rms. off hall. Excellent condition; gar., possession 1st apt.; University dist. Any reasonable offer will be considered. Dor. 0021.

3 APT. 5-5—Possess. now. Oil heat; glazed porches; built-in tubs; white woodwork. Good Woodlawn location. Nr. I. C. and 'L'. Price $8,750. Dor. 0021.

4 APT.—$5,000 DOWN.
2-5s, 2-4s; steam ht.; new boiler, new stoker; large lot; annual inc. $2,150; nr. 91st-Cottage. Pr.$13,000.Hud.3456.

2 APT. 7204 DOBSON-AV: $6,250. 6 rooms ea Frame bldg. in excel. cond. Nr I.C Furnace. Lot 50x125; 2 c. gar. Woodrich Bros. [Mr. Smith.] Tri. 1800.

WOODLAWN-av.—6 apt.; 6 rms., 2 baths each; nr. I.C. and "L." Income $4,860 Priced to sell. MOTZ, Oak. 5262.

46 APT. mod court—2, 3 and 4 rms.; indiv ref.; rent $20,700. Pr $105,000; mtg. $70,000. Wilkinson, Fra. 9298.

2 FLAT frame—5 and 4 rms.; gd. cond.; new furnace; autom. gas, h. w. htr.; 2 car gar.; gd. tr., shop. dist. Tri. 0670.

EXCEPT. invest.—10 apts.; tile baths, canv. walls, 3½ and 4 rms., 8 stores. Rent $8,000. Pr. $40,000. Kild. 2620.

2 FLAT frame—insul. siding; $3,250; 3 flat brick, frame house in rear; insul.; $11,000; nr. 39th-State. Eng. 6489.

7127 UNIVERSITY—2 flat frame; 5-4 rms. Nr. I. C.; furnace. Need $1,000. Tri. 1695.

4 FLAT frame—7713 Dobson-av.; stone foundation. Rent $912 yr. Price $6,250. Need $1,000. Triangle 1655.

KITCHENETTE apts., colored—Income about $10,500. Cash nec. $10,000. Will net over $6,000. Randolph 4136.

$18,000—Nr. 71st-St. Lawrence; 6 flt.; stm.; 6 stoves; 6 refrigs. Ste. 1185.

IMM. poss.—2 apt.; St. Sabina; $11,800, $3,800 cash; 5-6 rs.; stok. Ste. 1829.

COLORED district—5 flat brick; stove heat; $13,500. DREXEL 4747.

60 APTS.—All 2-3-4 ROOMS.
BOULEVARD CORNER. CEN. 6610.

2 FLAT brick—5-6 rms.; furnace. 72d-St. Lawrence; $900 dn. Stewart 1191.

2 APT.—4-4 rms.; h. w. ht. 5624 S. Lowe. Radcliffe 6601.

2 APT.—5-5; oil ht. 5635 Carpenter. Anxious to sell. Radcliffe 6602.

Southwest Side

MARQUETTE MANOR 2 FLAT.
5 and 5 rms.; 30 ft. lot; 3 c. brk. gar.; nr. 61st Sacramento-av.; $13,200.
F. H. HALVORSEN CO.
3145 W. 63d.

2-5 ROOM brick—3 car brick garage; near Sacramento and 62d; good condition; $12,500. Oaklawn 974.

2 APT.—Corner bldg.; like new; 5-5 rooms; good location; garage. For quick sale. Only $9,000. Hemlock 2161.

3 FLAT brick—6-5 rms.; 4 yrs. old; hot water heat; lot 45x125. Apply owner, 5225 S. Kenneth, Yards 4876.

North Side

PROFITABLE INVESTMENT.
Owner will sell 36 nicely furn. units in a desirable neighborhood on the nr. NORTH SIDE. Income $16,030. Price $52,500. Takes $28,500 cash. 230 E. Superior-st. Delaware 9520.

ULTRA mod. 2 apt. brk.—4 years old; nr. Peterson Woods; gas h. w. ht.; G. E. kitchen; col. tile bath; 2 car brk. gar.; casement windows, copper inside screens; knotty pine rumpus room. Gutzlit, Buck. 8402.

$20,000 CASH plus $30,000 new mtg. 4½% buys this 17 apt. bldg.; choice Rogers Pk. loc.; steam, stoker, refrig. All outside apts., 4 rms., inador each. Jacobs, 1619 Morse-av. Amb. 2830.

2 APT. brick—6 rms.; 4415 N. Seeley; ins.; new oak floors; oil heat; enclosed porches; built-in bath tubs; din. and liv. rms. canvased; arched doorways; price, $13,000; by owner.

70 RM hotel bldg with furnishings—2 stores, Lincoln-Belmont area.
ALSO 47 furnished apt. hotel, Sheridan-Irving area. Exc. transp. in both cases. Address M T 505. Tribune.

NEAR DEVON-ASHLAND.
3 apt. brick, 5 rms., sleeping porch; poss. Pr. $15,000. See MR. AIREY,
C. T. MOORE REALTY CO.,
6351 N. Western. Op. eve. She. 0300.

ALTGELD AT RACINE.
2 flat frame [modernized]; 7 and 6 rms.; 1st heated, 2d stove heat; 2 car gar. Immediate possession......$7,500 Revell, 1239 N. Ashland. Bru. 2745.

YES—IT WILL BE SOLD.
Lake View frame on concrete; 5-5 and 3 rms.; stove ht.; excell. cond. and loc. Possession of 1 apt. Income $80 month Phone Wilson, Gra. 4075.

150 RM. bldg. and furniture—North; income $40,000 per yr.; priced right; need $30,000 cash to handle. Will show to qualified buyers by appt. only.
D. F. CAPPS CO., 61 W. Schiller-st.

CORNER 12 apt.; 9-4s, 3-5s; fine condition; refrigerators; T. T. stoves; income $6,400 yr.; nr. Francisco-Belle Plaine-Abbate. Lincoln 4557.

15 APTS. — 5s, 4s, 3½s; N. E. Rogers Park; A-1 cond.; large corner lot; income $9,000. Particulars.
HOGAN & FARWELL, Wabash 7300.

1522-28 FARGO—ROGERS PK. FINEST. 24 apts. 4s-5s; canvas walls; tile wall bath; rent $19,710; price $140,000. Leo Price & Son, Exc. Agt. Dea. 9862.

2 FLAT—$4,500
4 and 6 r. fr. flts., stove ht. Poss. 4 r., nr. Linc.-Rac. Dirks Co., Lak. 1410.

4 APT. brk.—Cor.; nr Lincoln-Lawrence; h. w. and furnace ht. Tenants do own heating. Small store bldg. in rear. For qk. sale, $16,000. Blum & Co. Gra. 2334

3 FLAT brick—3-6s, sun parlors; st. ht.; stoker; Orchard, near Deming. Price $14,500. Call owner, Lincoln 6449.

36 APT., NEAR LAKE—BARGAIN.
Also 12 apt. corner and various
6 APTS. REASONABLE. CEN. 6610.

EDGEWATER—3 apt. brick; steam ht.; large, light rms.; refrigs. and stoves; 3 car brk gar. Priced to sell. Wel. 4466.

EDGEWATER—13 apts.; 4 rms.; $7,700 down payment; $6,200 inc. Mr. Rees, VANDERVOORT, Realtors. Bri. 4000.

COR., stv. htd. 5 apt., 1 store—Frame; 3 car brk. gar.; fine cond.; good terms; $8,750. $1,500 cash. Fra. 8383.

FLAT vacant—Winnemac Park sect.; mod. 2 flat brk.; 6 lge. rms.; h. w. ht.; stoker, stoves, refrig. Lon. 2844.

9 APT. mod. brk.—Tile baths, cab. kit.; small units; new stoves, refrig.; assured deliv.; nr. Winnemac Pk. Lon. 2844.

4 RMS.—$45; 1629 Northshore-av., 2d fl., front; G. E. refrig.; imm. poss. Mortenson & Johnson. Lon. 4220.

3 APT. brick—5-6; immed. poss.; Frigs., t t stoves; h. w. ht. Pr. $11,500; $4,000 dn., bal. easy tms. Lon. 4125.

DE LUXE 3 flat—7 rooms, 2 baths each; rental over $3,800 yearly; ½ blk. Lake Shore-dr. Sacr. price. Fra. 1660.

2 STORY brick—Engl. base.; 5 and 5; small store; apt. in base.; h. w. ht.; garage; reasonable. Bobzien, Bit. 0122.

TWO FLAT FRAME—Brick basmt. on concrete; 5-6 rms.; good cond.; gar 1731 Melrose-st. Lon. 0520 and 5848.

2 FLAT brick—5-6 rms.; in good cond.; 2 car gar.; apt. avail.; nr. Seminary-Diversey. Price $8,500. Wel. 4466.

2 FLAT brick—North Center; 6 and 6, encl. porches; insul.; shower, refrig.; stoker; 2 car gar.; good trans. Bit. 6327.

BEAU. bldg.—13 units; nr. lk.; widow must sell; cash; smaller. Own., Wel.9313

EDGEWATER 6 APT.—5 RMS. EA.
A M. KRENSKY & BROS. CEN. 6610.

2 FLAT frame—4-4 rms.; $3,000. 1638 N. Wolcott-av.

W. ROGERS PARK—6 flat; 3-5s, 3-4s; stoker. Wm. Hankel, Rog. Pk. 0500.

SUBST. 6 apts., 1½ baths; nr. lake; all trans.; $26,500; apt. avail. Sun. 8958.

3 FLAT frame—Remod.; 2-5½s; E. Rogers Pk. By appt. only. Bri. 4949.

3 6-RM. APTS.—Mod. bldg.; dbl. plumbing 1062 Columbia-av. Lin. 2152.

ROGERS PARK corner 3 flat—2-6s, 1-4; price $10,500 Rogers Pk. 0500.

15 APT. cor.—Wilson-av. section; price $30,000. Kane, Briargate 2234.

3 FLAT—Mod. brk., 5 rms. ea.; stm. ht.; good loca.; $12,500; terms. Buc. 2015.

3 STORY brick—8 apts.; stove ht.; 2 5s, 6 4s; bargain. Phone Longbeach 2942.

10-4S—Steam ht.; stoves-refrig. $25,000. Owner on premises. 1401 Thome-av.

—REAL ESTATE—APT. BLDGS.—
North Side

3 APT. BLDG.
Dover nr. Wilson; 6 rms., 1 t. bath each, built-in tubs, showers; t. t. stoves, elec. refrigs.; steam ht., stoker; wide lot; gar.; only $15,000. See this immediately. Mr. Jacobs.
BAIRD & WARNER, REALTORS
4556 Broadway. Lon. 1855.

2 APT. BLDG.
Excel. loc.; 5 rms., 1 bath each; auto. oil ht.; elect. refrig.; gas water ht.; lge. attract. rms.; 3 c. gar.; white woodwk.; priced to sell. Lee Jacobs.
BAIRD & WARNER, REALTORS
4556 Broadway. Lon. 1855.

A GOOD INVESTMENT.
Modern 31 flat; West of Kimball, North of Lawrence; 18 yrs. old; indiv. refrig., t. t. stoves; stoker; arched doors; bldg. in tip-top condition.
FRANK J. STEIN, REALTOR.
2818 W. Devon. Bri. 4100.

IMMEDIATE POSSESSION.
Brk and stone 7 apt.; steam ht., stoker. Operating as rooming hse.; on Magnolia-av. nr. Lawrence. [Annl. inc. approx. $8,000]. Bldg. and furn., $24,500. For further partic. ph.—
P. A. Reed, Exclusive Agt., Aus. 4725.

INVESTORS—Here it is at a real bargain. 6-5 rm. apts. Steam heated with stoker t. t. stoves, refrigs. thruout. In good cond. with an inc. of $3,000 per yr. To be sold at a sac. pr. $16,500. Only $5,000 down req. Loc. 3500 blk. N. Sheffield. Sac. 0811.

4 APT. BRICK
2-4s and 2-5s; h.w. ht.; annual rents $1,590 plus owner apt.; lot 50x155; good neighborhood; nr. Clark-Devon; ideal for future development; priced to sell. Randolph 2348.

2 APT.—In Edgewater, E. of Clark-st.; 5-6 rms.; h. w. ht., stoker; insul.; refrigs., stoves; brick garage.
WALTER T. LARSON, 5159 N. Clark.

Northwest Side

HEART OF ALBANY PARK.
2-5 RM. brick and garage; fine cond.; refrigs. and stoves; poss. Price $11,000. terms.
3-6 RM. BRICK and 2 brick gar.; G. E. refrigs.; t. t. stoves; fired by stoker; staple income and home; schools and transp. Price $14,500, FHA terms.
FRANK SAMPSON & CO.
3424 Lawrence. Keystone 2060.

EXCEP. good value for home buyers—2 sty. yellow brk; 2-6 rm. and 1-3 rm. bsmt. apt.; 2 h. w. plants; mod. baths, refrigs., stoves; arched doors; hall carpet; 2 car gar., steel const.; across from park; lot 33x125. Pr. $16,000.
NORTH CENTRAL REALTY
6037 Irving Pk. Pal. 1900.
[Open Sunday and Decoration Day.]

N. LARAMIE-AV. NR. DIVERSEY.
Mod. brk. bldg.; store with 2 rms. on 1st floor; large 5 rm. apt. on 2d; large open basement; h. w. ht. with stoker; 2 car frame garage.
CALL MR. TILLMAN.
C. T. MOORE REALTY CO.
1 N. La Salle, Rm. 2219. State 5940.

ALBANY PARK 2 APT.
Possession 90 days; near park; modern baths; heated porches; steam heat; 2 car garage; stoves and refrig.; price $12,000; fine terms.
BURKE & LYNN, REALTORS
4747 N. Kedzie. Irving 7120.

CHOICE 2 flat Sunpar. brk bldg.; 6 lge. rms.; 2 h. w. htg. plts.; b. i. tubs; 2 car gar.; bldg. in good shape; nr. LaFollette Pk. For quick sale, $13,500.
ALBERT F. KEENEY, REALTOR,
5612 NORTH-AV. MERRIMAC 4300.

OWNER leaving city—Will sell brk. bldg. 3 5s, 1st floor heated; very good cond., new encl. porches; 1 car gar.; very good transp.; nr. Armitage-Pulaski-rd. Reas. Possession immed. 2025 N. Kedvale. Belmont 5913.

HERE IT IS!
Mod. corner 4 apt. brk bldg.; 5 rms. each; st. h., stk.; b. i. tbs.; nr. Wabansia-Austin-av. A good buy for $21,000.
ALBERT F. KEENEY, REALTOR,
5612 NORTH-AV. MERRIMAC 4300.

$8,750—2 FLAT 5-6 RMS.
Frame; h. w. stoker heat and stove ht.; wide lot; gar.; side dr.; modernized; arch; new plumb.; fine location.
HANSEN & PECK, REALTORS
5939 W. North-av. Merrimac 0430.

OWNER sells modern 2 flat brk.—5 and 6 rms.; insulated; furnace ht., autom. controls; encl. porches; 2 car gar.; lot 33⅓x125. Poss. June 15. Wired for electric stoves. 4250 Wrightwood. 2d. Spaulding 0880.

10 FLAT, W. DIVISION-ST.
Facing Humboldt Park; 1 7-rm. flat, unfurnished; 9 small apts., furnished. Rental, $4,992. Price, $19,000.
Revell, 1239 N. Ashland. Bru. 2745.

2 FLAT—3-4 rms.; h. w. ht.; wide lot; near Roscoe-Kostner; $6,750.
2 flat—5-6 rms.; furn. and stove ht.; garage; near Karlov-Palmer; $6,850.
Fricke & Lindquist. Capitol 0300.

2 FLAT FRAME.
5-6 rms.; stove heat; 2120 Bingham Full price, $3,700. See my agent.
HARRY R. THORNTON, REALTOR.
4005 N. KEDZIE. KEY. 9600.

5-6 RM. brick—2 heating plants; best northwest location; immediate possession. $11,350. MR. BALLARD.
C. T. MOORE REALTY CO.
1 N. La Salle, Rm. 2219. State 5940.

MODERN 25 apt. bldg. in good renting location; annual income over $13,000; privately owned. [Mr. Jensen.]
REALTY & MORTGAGE CO.
3115 Logan-blvd. Belmont 0001.

4942-44 N. KEDZIE—2 stores and 37 furn. 1 rm. kit. apts.; new refrigs.; rent about $18,000; pr. abt. $70,000. K. L. Reinke, 238 S. Maple, Oak Park.

MODERN oct. brk. 4 apt.—2-5s, 2-4s; stm. stoker; insul.; tile bath-kitch.; 1 apt.; nr. Long and Irving Park; excel. condition. Reas. price. Mer. 8801.

3 FLAT brick—4s with 2 bedrms.; lge. liv. rms.; furnace stoker 1st; 2 car brk. gar.; Our Lady of Grace parish; only $11,500. Belmont 2335.

CHOICE modern 6 apt.—2 sty.; lgt. brk.; good post-war investment; best renting neighborhood; private party. Mrs. F. Page, 3320 Addison.

IMMED. POSS. 2 flat brk., 5 and 5 rms., 2 new air conditioning furnaces, gar. 2336 Kostner. Insp. by appt. only. BOHLE, 5324 Lawrence. Pal. 7070.

READY TO MOVE IN—2 flat brick, 5 and 5; h. w. heat, stoker; encl. pchs.; 2 car garage. $12,500.
BOHLE, 5324 Lawrence. Pal. 7070.

BEAUTIFUL—3-6's: modern; ven. blinds; stoker; good neighborhood; CALL EDGEWATER 1786 OR RANDOLPH 1145. Fletcher, 2719 Winnemac-street.

1529 N. KOLIN—2 5s and bsmt. apt.; h. w. ht.; imm. occup. Insp. by appt. only. Small down payment. Frankel, Central 3350.

BRICK 2-FLAT—$10,500.
5-5 rms.; new insulated roof; stove, refrig.; 2d. flr.; 2 car gar.; h. w. heat. A. J. Schorsch & Co., 6059 Irving Pk.

BRICK siding 2 flat—5s; garage; 50 ft. lot; modern bath; cabinet kitchen; $9,500; 4122 N. Kenneth.
Euson, 5622 Diversey. National 2010.

DE LUXE mod. 3 flat yel. brk.—6s, and 3 rm. Engl. bsmt. apt.; 1½ baths; stm., stoker; 3 car htd. brk. gar.; immediate poss. 3746 Lyndale. Spa. 7655.

17 APTS—4 and 5 rms., stm., 2 stores and bank space; well built. Income $10,300. Price $56,000. Kildare 2620.

$10,000 BUYS a mod. 3 story yellow brk. bldg.; 13 apts., 2 stores; inc. $7,200; pr. $41,500. Keystone 2009.

S. W. cor. Kedzie-bl. and Cortez-st.—6-5s and garage; rt. $3,100; mtge. $12,000. Price $21,000. Ed. Cohen, Hum. 7836.

MOD. cor. 2 apt.; 2 6s; h. w. stoker; elec. refrig.; brk. gars. Pr. $15,500. Fullerton Realty, Albany 7676.

IMMED. POSS.—Mod 5 flat brick. H. w. ht., stoker; incinerator; 5 c. gar Exceptionally fine bldg. Pal. 7070.

MOD. 1½ story, oct. brk. 6 and 5; landscaped cor.; tile kit. and bath; 2 c. brk. gar.; $16,250. Ave. 1587.

CICERO-ADDISON—1½ sty., 5-4 rms., 2 htg. plants; ansul.; 32 foot lot; gar.; $10,500; $4,000 down. Pen. 3201.

2½ STY. frame and basemt.—5-5-3 rms.; A-1 cond.; furn., 1st.; gar.; Kedvale nr. Palmer; $8,400. Scheubert, Alb. 1100.

4 FLAT, 2 stores—Brk.; stove. ht.; Montrose, E. of Cicero; $13,500. Schooley, Bel. 5800.

LGE. Mills 2 flat brick—5-5, encl. porches; 2 c. gar.; 2 heating plants; 30 ft. lot, and only $9,250. Merrimac 0501.

2 STY. brk.—4½-5; furnace 1st; stove ht. 2d; lge., full attic; new slate roof; lge. lot. Keystone 0158.

1½ STY. frame—6-6; 37½ ft. lot; gar. Irving Pk. dist. $2,500 dn. Irv. 4058.

2 STORY brk.—5 and 6; stm. heat, stoker; 2 car gar.; private. Albany 6735.

1800-10 NORTH-AV.—29 flats, 4 strs. Inspect exterior only. Ph. Bit. 7384.

16 APT. yellow brick—Stoker; t.t. gas stoves; priced 5½ X rent. Lon. 9774.

ALBANY Pk.—3 flats, 5 rms.; stm. ht.; 3 br. gar.; pr. $17,500. Merr. 6656.

2 APT. — 1529 N. Kolin-av.; nominal down paymt. Mr. Frankel, Cen. 3350.

2870 ELSTON—BEST BUY IN TOWN. 2 fl. & str.; $6,300. Bohle. Pal. 7070.

FRAME 2 flat—5-6 lge. rms.; furn. ht.; im. pos.; 1st apt. $8,200; tms. Ave.1231

2446 N. CALIFORNIA — 2 flats, brick, 6 rooms; hot water. Brunswick 1414.

CORNER prop.—2-4s, 1-6; frame; heated; stove and refrig.; $7,850. Bel. 7567.

1½ STORY income 5-4 rms.—2 car gar.; nr. St. Viator's; $7,500. Pens. 2600.

31 APTS., 2 shops—Mod. plbg.; rental $15,400; pri. $80,000. Sheldrake 8820.

West Side

3½ TIMES—$2,675 YR. INCOME
Buys 2 stores and 8-3 rm. brk. and stone apt. bldg.; baths, stoves and refrigerator in each apt.; stm. ht., stoker fed; bus, L and surf transp; on Racine, bet. Jackson and Van Buren. Ph. Plaza 8131, after 5 p. m.

EXCH.—5 rm. steam htd. apt., $41, near Irving Pk. and Southport; for apt. in vicinity of Central-North-av. 5647 W. North-av., Mer. 1844, 10 a. m.-6 p. m.; eves., Lak. 2374.

MUST SELL.
2 story brick and basement; 15 rms.; A-1 cond.; suitable for colored; can be handled with $2,500 down pay., bal. easy terms. Address N A 527, Tribune

WILL SACRIFICE.
2 story brick and basement; 7 and 8 rms.; 3 car garage; priced for quick sale, easy terms; close to loop.
ADDRESS M K 249, TRIBUNE.

MUST SACRIFICE 26 APTS.
Small units; Lawndale sect.; rents nearly $10,000; will sell less than 4 times rent. George R. Stucker, Lin. 4123.

2840 W. ROOSEVELT.
5 flats, 1 store; steam heat; good cond. Gross income $2,028; price only $8,000. Mr. Jaffe, State 1969.

425 N. KEDZIE—Immed. poss. both fl.. br. 5-6; stm. ht.; 2 c. gar.; $5,850. tms. 3301 Chgo. Van 7000, Aus. 0033.

2 APT. brk., 5-6 rms., 30 ft. lot. oak floor and trim; Harrison nr. Homan; $8,500. Novy, 3339 Jackson. Nev.1406

2 FLAT frame—Stove ht.; immediate poss.; price $4,700. Mr. Onesto, 229 S. Cicero. Mansfield 0033 or 0539.

BUSINESS cor.—Mod. brick bldg., stores, apts.; and gars.; nr. Austin-12th-st.; price $30,000. Merrimac 0501.

MODERN 2 flat brk.—2 boilers; good inc. Location 4300 blk. W. Potomac. Priced for quick sale. $11,400. Sac. 0811.

2 FLAT BLDG.—5 and 6; h. w. heat. 503 S. California. Van Buren 7173.

REAL ESTATE—BUSINESS PROP'TY
South Side

5650-54 S. HALSTED-ST.
3 stores; apt. in rear; yields 10%. Farr & Co. [Realtors]. Cent. 8534.

REAL ESTATE—BUSINESS PROP'TY
South Side

A REAL BUY IN STOVE HEAT.
17% net; 18 flats, 9 stores; Cottage Grove-37th; inc. $10,662. Pr. $47,500
BOWERS-BALDWIN, REALTORS.
3450 Indiana. Calumet 2411.

Southwest Side

BARGAIN—SEE 2624 W. 24TH-PL. Brick store and 3 rms. equip. for butcher or groceries; 4 large rms. 2d fl.; h. w. ht.; brick gar. Price $7,500.

TWO 1-STORY STORES.
Nr. Community Center; progressive nbrhood. Estate must sell. Cen. 2245.

North Side

BR. apt. and store bldg.—Stm. ht.; 3 c. b. gar.; fine loc.; gd. tms.; $10,500; $1,500 cash, bal. long tms. Fra. 8383.

Northwest Side

OPPORTUNITY
Corner 1 story bldg.; 3 stores; stove heat; tenants decorate; corner held vacant for new owner; ideal for delicatessen, liquor store, beauty parlor, or bakery. Rents, $83. See, 6254-60 Addison, Price $7,500; cash, $3,000; monthly, $63.
Euson, 5622 Diversey. National 2010.

GASOLINE super service station and property—N. W. side; enclosed greasing pits, auto wash and office building. 1st class equipment; average 20,000 gal. a month. Leaving for service—must sell. B. Swenson.
ROMANO REALTY. MER. 1500.

SACRIFICE.
3 stores and 5 rm. brick bung. in rear; h. w. ht.; good inc. Price, $11,500.
ROMANO REALTY CO.,
5426 W. North-av. Mer. 1500.

3 STORY brk.—Stm. ht.; stoker; containing 4 flats, store and 3 doctors' offices. For quick sale, $19,500; terms. Southeast corner North-av. Keeler. Pioneer Realty, Capitol 3636.

1 STORY brk.—75x125; 4 stores; stove heat; all rented; pay taxes and water only; income $1,620. Price $13,000. Kildare 2620.

4316 ARMITAGE-AV. — 3 story brick building, store, 2 apts., 6 rooms each; no leases; steam heat. Independ. 1020.

INVESTORS look—2 stores, 3 apts.; best location; $12,950. Hayes, Ind. 4300.

West Side

$14,700 buys brick store and 7 flats—4 3s, 3 4s, stoker, inc.$3,120. Ste.1828.

— REAL ESTATE—HOUSES —
South Side

HOMES FOR WAR WORKERS
5204 Calumet-av.
4819 St. Lawrence-av.
5708 Calumet-av.
6136 Indiana-av.
All new brick attached houses: 2 large bedrms. and bath, living room with combination dining room, and modern kitchen. Ready to move into; $950 to $1,450 cash, bal. on FHA monthly payments less than rent. These beautiful homes will go quickly. See them today. Open for inspection, 2-5.
THORNTON REALTY CO.
134 N. La Salle. State 7390.

A SINGLE HOME
Lot 40x125, modern all brick; 5 rooms, 2 stories; good sized rooms; plenty closet space; cabinet type sink; full cement basement; warm air furnace; bus and school within 2 blocks.
A FINE PLACE FOR YOUR CHILDREN.
9537 S. Jeffery-av. Sag. 6405
OPEN EVERY DAY

6 RM. BRICK RES. ONLY $8,500.
Looking for a nice roomy home? Well, this is it! 3 lovely lgs. living rms., 1st fl.; mod. tile kitch., brkfst. rm. and powder rm. Open stairs to 2d fl. 3 lge. bedrms., lge. closets, mod. tile bath; steam heat. Immed. possession. Lovely large lot; auto. sprinklg. system; all steel fencing; good location, nr. St. Columbanus church, 71st-Calumet. Appointment, Plaza 8855.

9 RM. FRAME RESIDENCE
$7,500 PRICE $7,500
50 ft. corner; stone foundation; parquet floors; natural fireplace; full basement; hot air heat; large rooms; garage; near stores, surface lines.
POSSESSION AT ONCE.
W. E. BRIDGMAN
7909 Champlain. Vincennes 7700.

4850 GREENWOOD
GOING AT A BARGAIN PRICE.
Beautiful modern home; 5 bedrooms, 4 baths; every rm. light; 5 car garage.
CONSIDER PART TRADE.
For particulars see
R. M. O'BRIEN & CO.
111 W. Washington-st. Ran. 3062.

IF you ever hoped for a big opportunity, here it is. Get immed. possess. in a 5 rm., very beaut., 16 year old brick bung. for only $6,900 that is definitely a steal at $8,500. All rms. beautiful, large, light and in tip top cond. Extra rm. in attic. Perfect heat plant. High cement floor basmt. Small down pay. ENGLEWOOD 7700.

WAR VETERANS
4, 5, AND 6 ROOM HOMES.
Build or buy now. No need to wait. NO MONEY DOWN. Pre-war construc. Choice lots. South and Southwest Sides. Low Cost Homes, Inc., 110 E. 113th. Pullman 0305 or 0437.

6 ROOM BRICK BUNGALOW
Complete with 6 rooms of furniture; 91st-st. near South Park; perfect cond.; facing park, playground; 1 block from school, church, 2 blks. shop. district; small down payment; immediate possession. Call Bouny, Bayport 1400.

LITTLE FLOWER PARISH
6 rm. octagon br. bungalow; tile ba. Hot water oil ht.; 3 car gar.; 42 ft. 80th-Wolcott; $11,000. Mr. Powers.
McKEY & POAGUE
7911 S. Ashland-av. Radcliffe 7911

12 APTS. IN CHATHAM
Large 4 rm. apts.; t. t. stoves; G. E. refrigs.; stoker. Inc. $6,570; pr. $42,000. Call Mr. McCarthy, Sag. 5007.
GLATT & PRICE
6826 Stony Island. Dor. 8800.

12126 PERRY-AVENUE.
Modern, pre-war, 5 rm. brick res. insulated, lg. rms. In fine residential section, nr. I. C., bus, surf., schools. Immed poss. Phone for appointment.
WM. A. CHAPMAN & CO.,
11306 S. Michigan. Commodore 1000.

DE LUXE oct. front brick bung.—6 rms. and 1 extra rm. in attic; h. w. ht.; stoker; steel constr.; in fine cond.; 2 car gar.; nr. 90th-Ashland and Rock Isl. sta. Price $11,500. Make appt. with Mr. Haliwax, Yards 2300.

6 RM. DE LUXE BUNG.
Nr. 82d-Wood; h. w. ht., tile bath and kitchen; newly decor.; venetian blinds, t. t. stoves; excellent cond. Mr. Blick. Hemlock 7900.

6 ROOMS—$500 DOWN
This is a handy man's opportunity. A home in a fine neighborhood that needs some work; 2 car garage. New heating plant. Address M N 503, Tribune.

NEAR 76TH AND WINCHESTER
5 rm. brk. bung.; encl. porch; steam ht.; tile bath; cab. kit. with brkfst. nook; insul.; lge. rms.; pr. $9,500. Mr. Zan, Republic 0784 or Vincennes 1700.

1½ STORY frame—5 down, 4 up; h. w. ht.; new siding; corner lot; 75 ft. frontage; new 2 car frame garage; 3 blocks to school; $5,800.
2850 W. 63d-st., days, eves., Sun.

5739 BLACKSTONE-AV.
10 rm. residence nr. University of Chicago; possession; price $18,000.
Shown by Appointment.
Henry Lesch & Son, 140 S. Dearborn.

NR. 100TH-EMERALD—BRK. RES.
5 lg. rms.; auto h. w. heater; 2 car garage, side drive; stove, refrig.; price $9,250. Mr. Williams, Bev. 8286.
THOMPSON & MIESSLER, Realtors.

IF YOU'RE LOOKING FOR A $9,500 6 rm. de luxe brick bung. that is definitely worth $14,000, phone immediately for appt. You'll never get another bargain like it! Englewood 7700.

4941 KIMBARK
BLOCK OF FINE HOMES AND TREES.
Comfortable brick home. $7,000 reqd. Farr & Co. [Realtors]. Cen. 8534.

HARVARD—Nr. 81st; 7 rm. brk. bung.; built-in tub-shower; lge. rms; $9,750; cash req. $4,000; poss. 60 days. N. S. Fichtenberg, Randolph 7475.

BEAUTIFUL 5 rm. brick residence, 4 yrs. old, tile bath, steel cabinets, forced air heat. Nr. 100th-Prairie. Owner leaving town. Sacrifice $9 500. Commod. 6440.

6 ROOMS—2 CAR GARAGE.
Only $450 dn. will handle. Needs some inside work. Full bsmt. New furnace Address M K 386, Tribune.

MOVE IN NOW. $1,000 CASH.
7357 Evans-av.; dandy 5 rm. cott.; sty. ht.; excel. cond.; 2 car gar.; $4,250 Woodrich Bros. [Mr. Smith] Tri. 1800

CAPE COD COTTAGE—$3,950.
5 rms., arches, cab. kitchen. Must be seen to be appreciated. Ste. 1828.

6 RM. brick bungalow—Nr. 86th-Bishop. Hot water heat, tile baths; steel construction. $10,000. RADCLIFFE 3020.

IMMED. POSSESS. OF 2 APT.
W of Halsted. Price $11,800. Stoker A real barg. if taken soon. Tri. 3536.

4800 KENWOOD—Leav. city, sac. my beau. cor. 8 rm home, 3 baths, 2 c. gar.; or trade for New York prop. Boul. 1691.

1554 E. 61st-st.—10 rms.; brick; 2 baths; h. w. ht.; pr. $10,000; poss. Henry Lesch & Son, 140 S. Dearborn.

6630 LOOMIS—6 rm. frame house; furnace; now vacant. $1,500 down. Will be decorated. Triangle 1655.

LOOK! LOOK! LOOK!
Small down payment buys new home; hot a. ht. 3558 Archer, day, eve. & Sun.

SOUTH SHORE brick bungalow—5 rms.; nr 77th-Crandon; $1,500 down; balance monthly. Stewart 1191.

LOVELY brk. bung.—Poss. now; 50 ft. lot, side drive; brk. gar. bldg.; h. w. ht. See today. 7419 Langley-av.

93D-JEFFERY—5 rm brick; $850 down For inspection phone Randolph 9444.

10237 CALHOUN—New 5 rm. brk. bung.. $42.91 monthly. Phone Plaza 6900.

$6,800—2 STORY, 8 rms., 2 baths; lge. lot; 76th-Eggleston. Went. 0688.

5 RM. brk. house—With bsmt. apt.; new h. a. furn; $6,350. 9051 Colfax

Southwest Side

5 RM. brk. bung.—Furnace; oak trim; wide lot; good location; immediate possession; price $8,800. 4353 Archer-av.
FRANK V. ZINTAK CO.

4334 S. ALBANY-AV.
6 rm. cottage; furnace heat; lot 50x 125. Price $5,000 to close estate. Henry Lesch & Son, 140 S. Dearborn.

3 RM. house—Large rooms; 60 ft. lot; good loca., close to schools and transp.; mod. plumbing; price $4,200. Simundza, 6459 W Archer. Ports. 8945.

NEW brk. resid.—5 rms.; liv. rm., dinette, stairs and hall carpeted; garage; lot 37½x125; landsc., fenced, v. garden. Owner, Pros. 7579.

5 RM. brick bung.—Hot air heat; venetian blinds; finished attic; $7,350 Open days, eves., Sun. 2850 W. 63d-st

4 YR. old home—Like new; h. w. ht.; large lot; nr. Pulaski-111th-st.; $6,350. Finitzo Bro., 5444 Archer. Yards 3400.

MARQUETTE MANOR HOME.
6 rms.; lge. landscpd. lot; 2 car gar.; $9,500; easy payments. Ste. 1829.

5400 BLK. Tripp—4 yr., 6 rm. br. res., tile bath; gar. Pen. 3061.-Kil. 4296.

MOZART nr. 54th-st.—5 rm. brk. bung.; 2 c. gar.; wide lot; $9,200. Irv. 9000

UNFINISHED house—Lot 78x132. 8235 Long-avenue. Phone Stewart 6785.

NEW 5 and 6 room brick homes—With 3 bedrooms. 5240 S. Mason-av.

— REAL ESTATE—HOUSES —
Southwest Side

OWNER SACRIFICES
6 rm. modern brick bung.; tile bath, shower; 2 car garage; available now. Don't forget to come between 2 p. m. to 6 p. m. May 30. Bring deposit with you. Will be sold for best offer. 6134 S. Francisco. Mr. Paul.
Jos. Cacciatore & Co., Realtors

YOU CAN MOVE IN 15 DAYS.
6 RM. BRICK RES.; auto. ht.; close in; good transp. and stores.
5 RM. BRICK HOME, 3 years old; terraced; kitchen cases; steel const.
4 RM. BRAND NEW BRICK HOME. FHA mortgage, monthly pay. like rent.
CRANE & MORELAND,
6250 S. Central. Ports. 6787.

$37 PER MONTH
6 ROOMS—1½ BATHS.
Large light rooms, full bsmt.; att. garage. Good trans.; nr. schools, churches, shops. Qualified down pymt.
Address M G 493, Tribune.

TWO FOR ONE
Sturdy 6 rm. brk. bung. with complete 4 rm. brk. residence in rear; nr. 64th-Talman; separate heating units; price, $13,500. Republic 5000.
John McCarthy & Co., 2406 W. 63d-st.

North Side

LUNT WEST OF RIDGE.
7 rm. resid.; h. w. oil ht.; lot 50x170; beaut trees; 1 blk. to schl. Owner leaving city. Bargain at $9,800. Immed. poss. Mr. Sargent.
BAIRD & WARNER, REALTORS
1415 Morse-av. Rog. 1855.

EXCLUSIVE RESID. STREET.
Beaut. 9 rm. resid. with 3½ baths, 1 bdrm. and bath on 1st fl. Nr. lake, schls., and shopping dist.; reasonably priced. Mrs. Letts.
BAIRD & WARNER, REALTORS
3650 Lake Shore-dr. Buck. 1855.

6 ROOMS, TILE BATH
Rogers Pk. frame home on 42 ft. lot; nat. fireplace; cab. sink; absentee owner will take $8,000.
Long-Kogen, Inc., Realtors. Rog. 6500.

INCOME BRICK RESIDENCE.
Near N. side loc.; 1½-2½ kitnts.; stm. ht.; lge. lot; to close out estate; price $11,500; building in fine condition.
ARTHUR KRUGGEL & CO., Lon. 5531.

2140 MORSE-AV., Rogers Park—Open for inspection, 3 to 5; 6 rm., 2 story residence; exc. cond.; near schools and trans.; $11,750. L. C. Burgener, exclusive agent. Rogers Park 6808.

12 RM. house, 1439 N. La Salle-st.—30x138 ft.; $2,500 for deed, balance back taxes. For appt. apply Mrs. Gross, bakery, 550 N. Dearborn.

2853 W. LELAND-AV.
6 rm. brk. bung.; h. w. ht.; [tenant in poss., do not disturb]; pr. $8,250. For further partic. ph. Aus. 4725.

$8,400—Splendid Ravenswood home. Good income. Rog. Pk. 1808, Evening.

Northwest Side

COME out, rain or shine, to see this 6 rm. brk. bung.; h. w. ht., firepl.; encl. rear porch; arched doors; 2 car gar., side dr.; nr. St. Pasqual church; lot 37½x125. Pr. $11,000. ⅓ down paymt.
NORTH CENTRAL REALTY
6037 Irving Park. Pal. 1900.
[Open Sunday and Decoration Day.]

7 RM. fr. res.; arch. doors; cab. sink; linowall bath-kitchen; mod. plbg.; 2 c. gar.; h. w. ht.; 55' lot........$7,500
ST. GENEVIEVE PARISH.
6 rm. brk. oak trim; h. w. ht.; 2 c. br gar.; nr. Laramie-Altgeld ..$10,500
B. J. FELBINGER & CO., Realtor.
2344 N. Cicero-av. Berk. 2000

5 ROOM BRICK—$30.02 MO.
Of modern const. with latest and most modern conv. Large garden size lands. lot. Ex. transp.; 27 min. to loop; beaut. home community with schools, playgrounds, etc.; reas. dn pymt.
Address M L 100, Tribune.

ATTRACTIVE BRICK bungalow—At 3124 N. Natchez-av.; only $10,500; octagon front; 5 large rooms and insul. rear porch; recr. rm. and beau. cab. kitchen in bsmnt.; h. w. heat, oil fired; garage; immediate possession. Shown by appt. B. R. Guild, 3044 N. Cicero. Pen. 7129.

1½ STORY BRICK HOME
$500 DOWN
Is all you need to secure your homesite for that home to be built in an ideal community; 28 min. to loop, I. C. transp., schools, shops, etc.
ADDRESS M S 437, TRIBUNE.

SAUGANASH.
Immediate possession; 7 large room residence; 2½ tile baths; three large bed rooms; large solarium; 80 foot wooded lot; north of Peterson-av.; $30,000. Write owner for personal interview.
Address E 591, Tribune.

SAUGANASH—Beaut. brk. home; N. of Peterson; 3 bedrms., lg. liv. rm., also brkfst. rm., scr. pch.; gas ht.; fully carpeted; leaving for California, possession July 1; $24,500.
ENDERLIN RLTY., 4339 PETERSON.

IMMEDIATE POSSESSION
6 rm. brick bung., 5 down, 1 up; brick trim; furnace ht.; blower type; 5254 Llano-av., near St. Cornelius'. Price $10,500. Palisade 1461.

BEAUT. oct. brick bung.—7 rms.; insul.; knotty pine pch.; h. w. ht., stoker; gar.; near Foster-Central. $12,500.
AXEL J. JOHNSON & CO.
2824 Peterson-av. Hollycourt 3360.

5217 W. BERTEAU.
8 rm. brick, 5 dn., 3 up; h.w. ht.; gar.; imm. poss. Ph. 9-5 p.m. for appt.
HAMMAN REALTORS
805 N. Clark. Sup. 1737.

POSSESSION AT ONCE.
7 rm. frame res.; h. w. ht.; lot 75x 125 ft.; fine location; price, $8,250.
ROMANO REALTY CO.,
5426 W. North-av. Mer. 1500.

GEORGIAN RESIDENCE.
5 large rms.; 4 yrs. old; cab. kitch.; tile bath; venetian blinds; bsmt. bar; air cond. heat; quick poss. $12,000; Close to Lutheran and Catholic schools. A. J. Schorsch & Co., 6059 Irving Pk.

SELL or trade—$9,500 or best cash offer; store, 2 rooms, 1-4 rm. flat, 1-3 rm. flat; rent $1,464; winter coal in; 2 h. w. htg. plants. ven. blinds; 2 c. brk. gar.; will consider acreage N. W. full or pt. pay; own. in store. 3407 Milwaukee.

DANDY 5 rm. frame bungalow—Nr. Irving-Austin; large lot; garage; $8,000. Call Mr. Braune,
C. T. MOORE REALTY CO.,
5956 Irving Park. Mul. 6400.

6 RM. oct. brk. bung.—Lge. rms.; mod.; h. wtr. ht.; 2 car garage; vic. Addison-Austin; $12,600. MR. VOSKIND,
C. T. MOORE REALTY CO.
5956 Irving Park-rd. Mul. 6400.

GALEWOOD—3 YEARS OLD.
Attrac., brick, 5 rm. duplex; insulated; forced air furnace ht.; awnings, stair carpeting, drapery, Linno-wall bath. $7,800. By owner. Merrimac 5950.

6 RM. res.—30 ft. corner lot; furnace ht.; nr. Kimball-Irving; $6,500.
7 rm. res.—50 ft. corner lot; furnace ht.; nr. Hamlin-Montrose; $6,500.
Fricke & Lindquist. Capitol 0300.

IMM. poss.—1½ sty. brk., 5-4 rms.; h. w. ht. auto. control for oil or coal; lot 40 ft.; frt. drive; $4,500 down. Inspect 4944 Newport-av., or call owner, Spaulding 6260.

2 BLOCKS TO SCHOOLS.
CATHOLIC-LUTHERAN-PUBLIC.
Large 5 rms., brick; Schorsch-built; near Austin & Irving Park ..$10,500 A. J. Schorsch & Co., 6059 Irving Pk.

OPEN FOR INSPECTION
New, large 4 rm. brick home; defense workers. Apply at 7558 Irving Park-rd.

5043 W. BARRY-AV.—Mod. 5 rm. frame bung.; furn. ht.; gar.; barg.; you may purchase furniture; possession. Inspect 2-8. Ostap, Randolph 5898.

OWNER leaving city, must sell furniture and lge. 5 rm. oct. yellow brick bung., on 60 ft. lot; H. W. ht., stoker; 2 c. gar.; pr. unfurn., $14,750. Ave. 1587.

QUICK poss.—Octagon frt. 5 rm. brk. bung. with lge. finished attic and dbl. garage; h. w. oil ht.; good for large family; $11,500. Merrimac 0900.

SAUGANASH—Beaut. Colonial home; 5 years; 3 lge. bedrms., knotty pine den, 2 firepls.; gas ht.; $19,000.
ENDERLIN RLTY., 4339 PETERSON.

8 RM. frame home—4 dn., 2 up; new furn., Venetian blinds, white woodwork, enclosed porch up; 30 ft. lot; 2 car garage. Bargain. MULBERRY 2340.

5 RM. home—4 dn., 1 up; slate siding, furn. ht., Ven. blinds; 50 ft. lot. Immed. poss. Bargain. Mulberry 2340.

ONLY 4 YEARS OLD.
5 rm. brick bung.; 41 ft. lot. Elmwood Park loc.; imm. poss. Own., Mer. 3392

5 RM. frame bung.—New roof, new 2 car gar.; $7,500. Owner, 2224 N. Mulligan. Mer. 4187.

6-4 FRAME house—Furnace heat, by owner; private party. Apply at 3278 Wabansia-avenue.

4 RM. brick cottage—2 bedrms.; excel. cond.; new roof, furn. and gar. W. of Central-av. Pr. $7,900. Kildare 2620.

LARGE vacant brk. bung.—Beaut. plastered pch.; dbl. gar.; 33 ft. lot; ideal loc.; need $3,500 cash. Pal. 7200.

5 R. oct. br. bung.—Furn. ht.; encl. pch.; fl. attic; 2 c. gar.; Jeff. Pk.; $10,500. J. Krohn Co., 5543 Lawrence

5 RM. frame bung.; Lgt. attic; new 2 car gar.; furn. ht.; encl. porch; near Central-Irving. Berkshire 3333.

LINCOLNWOOD—New 6 rm. brk. Col.; att. gar.; encl. pch.; lge. lot. $13,500. Osborne, 6801 N. Cicero. Towers 3550.

10 RM. res.—Lot, 180x200; 2 car gar.; h. w. ht.; oil burner; gd. trans. Price. $25,000. Address N A 463, Tribune.

BARG.—6 rm. bung.; furn.; fully insu.; excellent cond.; 2 car garage; $2,500 down. Seitzler, 5042 Irving. Mul. 7200.

6 RM. brk. bung.—H.W. ht.; large rms.; double garage; Wabansia-av. west of Cicero; $9,500. Merrimac 0900.

5 RM. brick bung.—Extra rm. up.; furn. ht.; very clean; St. Paul-av. west of Cicero; $9,500. Merrimac 0900.

OCT. frt. 5 rm. brk. bung.—Insul ; h. w. stoker ht.; Ven. blinds; steel constr.; A-1 shape. $9,450. Merrimac 0900

OCTAGON frt. large 5 rm. brick bungalow—H w oil ht ; steel constr.; insul. $10,000. Realtor Smith, Mer. 0900.

6 RM Georgian Col brk. res —Forced air ht.; stoker; recrea rm., bar and lav. in bsmt.; 6 years old; $13,600. Mer 0900

5 RM. frame—Large lot.......$4,75 COLLINS, 8000 BELMONT

A BEAUTY—English type home; 5 years old; large lot. BERKSHIRE 1540.

$6,500—6 room frame res ; furnace; garage; Irving Park section. Kil. 8811.

6 ROOMS. furnace ht.; price $6,750 Westwood Realty, 7800 Belmont.

6 ROOM mod. brk. bung.—33x125. furn. ht. $10,500. E-Z tms. Dette, Buc.2015.

PORTAGE PARK HOMES.
S. O. Stone & Co., 4503 Milw. Pen.3900.

BUNGALOW—5 rm. brick; sleep. porch; h. w. ht.; price $9,500. Ave. 1372.

BEAU. cor. 6 rm. brk. bung.—Lge. lot; h. w. oil; $12,000; gar. Merr. 0900

BARGAIN—$4,000 takes 8 rm. frm. and gar.; cash for equity. 2048 N. Cicero.

7 RM. resid and 3 apt.—Fine loc.; lge. lot; barg. Rappold, Kil. 3361.

7 RM. brick res.—Auto. gas ht.; carptd thruout; 2 car gar.; lg. yard. Amb. 3878.

HOME—On Highland-av. nr. Glenwood-av. Reasonable. Tel. Cen. 7798, for details.

5 RM. brk. bung.—Near Harlem-Diversey; hot wtr. ht.; gar. Must sell. Mer. 0501.

West Side

HAVE several houses and cottages for col. Cockley, 123 W. Madison. Cen.5425.

4 RM. brick cottage—Furnace ht.; lot 25x125 1913 W 13th-st Can 0167

27 ROOM brick house—7 room house in back; stove heat. Chesapeake 9852.

2167 MOBILE—5 rm. bungalow; $8,500. Days, eves., Sun. Central 3470.

— REAL ESTATE—HOUSES —
West Side

6 ROOMS—1½ STORY
2 CAR GARAGE
Auto ht. water, gas ht.; 4 bedrms. liv rm., din. cab. kit.; ex. loc., nr. elec. transp., schools, etc.; $500 dn., bal. mthly. Address M K 360, Tribune.

6 ROOMS—GARAGE
Compl finished home with garage, has steel beam const Large light rms. Beau. surroundings; nr bus, elec. trans.; parochial-public schools; $500 dn. secure Address M G 452, Tribune.

NEW 5 rm house—Rockwool insulation, all hardwood floors, 100 ft. frontage. Fenced in chicken house. Bargain. See owner. Geo. Dillman, 3704 W. 117th-st.

2 5s—BRICK and frame building on Banfield, near Archer. Stove heat, small down payment required. Laf. 5497.

MUST sell—5 rm. brk. bungalow; ven. blinds; furnace heat; garage; good transp. Inquire 3045 S. Pulaski-rd.

1½ STORY brick cottage—Furnace heat; lot 25x100. $6,500.
Address N A 575, Tribune.

5 RM. brick. heated; lot 33x125. Pr. $5,850, terms. Sorrentino, Ked. 2255.

5 RM. brk cott.—H. w. heat; new. remod.; ex. trs. $4,750. 4110 W. Taylor.

—REAL ESTATE—VACANT—
South Side

BARGAIN—For builder or investor; 122d to 123d, on Morgan-st; 600 ft. with sewer and water; pr. $3,600. Bev.8662

100x128 FT. COR. LOT. $100.
F. DE LUGACH, 9007 S. ASHLAND.

Northwest Side

LIQUIDATING farms, acres, lots. Owner, Harrison 8585.

2 ACRES—Adj. s.w. cor. Milwaukee-Golf-rd. Gd. frontage. Terms. State 5802.

REAL ESTATE—SUBURB'N—SOUTH

BEV. RIDGE, 10752 Talman, 2 story; 3 bedrms., 1½ baths, auto. gas ht., open staircase, firepl.; gar., 40 ft. lot; only 6 yrs. old, Harry E. Hillstrom, 10827 Western, Bev. 5829, Pul. 8870.

BEVERLY—4 yrs. old; 7 rms.; 1½ baths; att. gar.; brkfst. bay in kitch.; screened porch; 2 fireplaces; gas a. c. ht.; 50 ft. lot; nr. 95th-st. Bev. 8880.

BEVERLY—4 Bedrm. Res. H. A. Ht.; good location; let us explain the deal. Beverly Hills Realty Co. BEV. 9820.

BEVERLY—Attrac. 6 rm. brick res. with picture windows on beaut. landscaped lot; near transp. and schools. Bev. 8426.

BEVERLY—6 rm. brick bung. near 103d-st.; 3 bedrms.; $8,250. Bev. 1875.

BEV.—6 rm., 2 sty.; 1½ tile baths; gas air-cond.; nr. 99th. $11,500. Bev. 5001.

BLUE Island—6 rm. shingled bung., excel. trans., Spanish neighborhood. 12547 Irving-av. Blue Island 2608.

HARVEY—TO CHICAGO 30 MINUTES. 6 rm. brk. Engl. col. home; best loc.; call aft. 4 p. m. Harvey 2336-J.

HAZELCREST—CHOICE VAC. HMSITES. We are owner's exclusive agents for 8 choice lots on Western-av., close to I. C. trans.; in builtup section; all improvements. OWNER NEEDS CASH—SELLING AT PRICE THAT INVITES PURCHASE. SEE MR. TILLMAN.
C. T. MOORE REALTY CO.,
1 N. La Salle, Rm. 2219. State 5940.

HAZELCREST—5 room cottage for handy man; furnace heat; near I. C. and bus. $4,500. Regent 3327.

CATHOLIC BISHOP OF CHICAGO
has chosen a site to build a
Church and School
in a new community development.
400 Brick Homes Built
We still have a few large post-war homesites ready to build on now. Parks, playgrounds, bus, and I. C. transportation. 28 minutes to loop.
$200 DOWN—$25 MO.
ADDRESS M K 416, TRIBUNE

HEAVILY WOODED HOME
3 acres on elevation overlooking priv. lake, brick, slated roof, 4 yrs. old; lge. living rm., tile bath with shower; lge. firepl., 5 rms. dn., 2 up unfinished; oil ht.; elec., hot water heater; water softner; 2 car gar.; exclusive neighborhood with private drive; 12 blks. to R. I. sta.; 6 to bus $15,500. half cash. less than actual cost of home 4 yrs. ago. Owner transfer. Imm. poss. Grover C. Elmore, Realtor. Branch ofc., 177th-Oak Park, Ward, eves. Bev. 3349.

FARMHOUSE BARGAIN
Located on about 3 acres partly wooded with fruit and shade trees; small grape vine; house large; 2 stories and basement, frame construction, newly painted; electricity, phone, well, summer kitchen, garage, chicken cook, smoke house; about half mile to bus, 2½ miles to street car [8 cent fare], 4½ miles to Chrysler plant, ideal place for large family; must be seen to be appreciated. $2,500 cash, bal. 5 years will handle. Address M G 469, Tribune.

DISCHARGED SERVICE MEN.
HOMES.
We help you file papers for your G.I. loan. Building dept. has architectural plans for your house. New community; all improvements paid for by us. Close to I. C. station and schools. One or more acres available. Your house easily financed in an all-American community. Phone Mr. Arthur. VINCENNES 1346.

5 AND 6 ROOM HOMES
with full bsmt., latest features to be built upon "go ahead" sign in a planned home community; landscaped, spacious homesites.
$400 DOWN.
All improvements in; exc. transp. and all conveniences.
ADDRESS M G 51, TRIBUNE.

MODERN HOMES—$40 MO.
With no obligation you can obtain full information regarding a new group of houses planned for a new close-in south side suburb. I. C. transp. 28 min. to loop.
ADDRESS M T 62, TRIBUNE.

BUILDING LOTS
42 ft. frontage; all improvements in and paid for; nr. 107th-Hamlin; $695; $100 dn., $10 mo. Will build when lot is paid and bldg. material is available. Grover C. Elmore, Realtor, 111th-Kedzie Bev. 1811.

$395
buys small truck farm containing 25,000 sq. ft., just south of Chrysler plant, faces new paved road near bus transp.; terms, $80 cash, $5 mo.
Address M G 462, Tribune.

156x320 FT.
Part woods, part open; ideal for homesite, with fine place for garden; not far from I. C. electric transp.; $625; $125 cash, $10 month.
Address M T 404, Tribune.

FINEST WOODS SOUTH
2½ acres; gorgeous large trees on good road; convenient I. C. elec. transport.; liquidating old estate; sacrifice. $995; $200 cash; $15 month.
Address M T 389, Tribune.

$350 DOWN NOW
and regular monthly payments will assure you a lovely brick home of your choice in W. Beverly Hills soon as materials are available. Have house to rent while waiting. Call Brennan, And. 2313.

HONEYMOON COTTAGE.
A 5 room house on extra large garden lot. 5 min. walk to I.C. station; beautiful, high rolling country; $400 cash, balance like rent. It's a buy.
Address M K 64, Tribune.

BEAUTIFUL—Modern 6 rm. home; also tenant house; 5 acres; garage; nicely lndsc.; nr. 103d-st.; price and terms. See Garside & Reed, 2305 W. 95th-st.

2 ACRE farm—Roads, elec., high black land; nr. 175th-Kedzie; $695; $100 dn., $10 mo. Grover C. Elmore, Realtor, Branch office, 111th-Kedzie. Bev. 1811.

ABOUT 2 acres—On Home-av. near Illinois Central at Matteson; sacr. $795; $160 cash, $10 month.
ADDRESS M T 402, TRIBUNE.

WILL sell cheap—Acre facing 111th-st. Bus transp. in front. Terms.
ADDRESS M T 408, TRIBUNE.

DON'T buy acres south or southwest until you see our ½-5 acre bargains. Send for prices. Address M G 262, TRIBUNE.

REAL ESTATE—SUBURBAN—S. W.

OAKLAWN—2 bedrm. Cape Cod; lot 60x160; auto. ht.; att. gar.; only 5 yrs. old; lge. garden space; priced right. Harry E. Hillstrom, Bev.5829, Pul.8870.

OAKLAWN—5 rm. cor. house; gar. and hen house; lot 133x50; running water; down payment and terms; immed. possession. $3,300. 8446 S. 77th-ct.

PALOS PARK—Beau. 7 rm. white stone ranch house; 2 c. gar.; oil ht.; carpeting, ven. blinds; nr. bus. Owner. PALOS PARK 623.

PALOS Township—Lot 100x299; nr. Hickory Hill Country club, off 95th. Call after 6:30 p. m. Vincennes 3734

TINSLEY PARK—Exclusive agents. Fine home; loc. at 17701 S. Ridgeland-av. 7 rms.; enclosed sleeping porch; natural fireplace; cabinet sink; gas heat; large basement; cement block foundation; lot, 100x200; 2 car garage; chicken coop; 20x26; 85 ft. well with electric pumps. $9,500. Mr. Dahlman. William A. Chapman & Co. Com. 1000.

IN NEW LENOX
ON ROCK ISLAND RAILROAD
3½ acres with unfinished cottage on concrete foundation; only 3 blocks from R. R. station A good buy at $3,150; $500 cash needed, bal. at $30 per month. Address L K 599, Tribune.

6 ROOMS—GARAGE
$40 MONTHLY PAYMENTS.
Has 1½ baths, full bsmt.; large landscaped lot. Fast frequent transp. to loop All facilities Reas dn. pymt.
Address M L 101, Tribune.

6-ROOM FARM HOME
Nr. Hinsdale and C. B. & Q.; on 1 acre; chicken house, well, and orchard; payments $30 per mo.; conv. down paymt.
ADDRESS M N 137, TRIBUNE.

WE have several fine homes for sale in Tinley Park—1-4 rm., 2-5 rms., 1-6 rm., and 1-8 rm. See these today. Phone TINLEY PARK 613 or drive out to 17811 S. OAK PARK-AV.

4 RM. HOME—$28.63 MO.
Stoker; furnace heat; fireplace; basement and garage; close to city limits; small down payment Central 5057.

BLOCK DEEP, RICH GARDEN FARM.
Wide paved rd. frontage; 5 minutes n. w. of 95th and Cicero-av. Price $375 cash. Clear title. Owners.
Address J P 381, Tribune.

WILL sell cheap—1½ acres facing 103d-st., bus. transp., easy terms.
ADDRESS M G 461, TRIBUNE.

HALF ACRE facing Harlem-av. nr. 95th-st., bargain, on terms.
ADDRESS M N 454, TRIBUNE

REAL ESTATE—SUBURB'N—NORTH

EVANSTON home—Close to fine transportation, lake, Orrington school; 4 bedrooms, 2½ tile baths; attached garage; price $22,500; cash required, $6,000 Call Longbeach 6624.

EVANSTON—6 rm. 1½ story hse., Lincolnwood; under $15,000. Must be sold in 30 days. Consult
Pearson, Phalen & Pickard.
Uni. 1940—Amb. 1940—Wil. 660.

EVANSTON—2 blks. to lake, park; 7 rms.; good cond.; large liv. rm., 4 nice bdrms.; h.w. ht.; only $12,500.
Smart & Golee, Inc. Briargate 3300.

EVANSTON—Immaculate 7 rm. brick colonial; 4 bdrms., 1½ baths, gas ht.; nr. "L," steam, N. U.; $17,000. Sadler & Hultman, She. 1001—Gre. 0500.

REAL ESTATE—SUBURB'N—NORTH

GLENCOE [EAST].
On a winding lane; lovely brick Colonial, built for owner by prominent architect; beautiful grounds, compact plan; 4 family bedrooms, dressing rooms, maid's rm., 3½ baths; 2 car garage; unusually fine screened porch overlooking garden. See today.
QUINLAN & TYSON, INC.
584 Lincoln-av. Winnetka 177.

GLENCOE — Near lake, schools, transp. Perfect stone Colonial. 6 bedrms., 4 baths, all on 2d fl.; sun and powder rm. 2 car attach. Ideal wooded ½ acre. Heinsen Realty Co. Winnetka 254.

GLENVIEW—
SORRY! CLOSED DECORATION DAY.
LUCIUS ERSKINE IN GLENVIEW.
236 Glenview-rd. Ph. Glenview 74.

HIGHLAND PARK.
1419 WILDWOOD-LANE
A 90 ft. lot, beautifully treed and shrubbed; an 8 year old Williamsburg house of stone and frame; 1st floor large liv. rm., din. rm., kitchen, powder rm., screened porch and 2 car gar.; 2d floor 4 bedrms., sitting rm. and 2 baths; ample closet space; recessed radiation and newly decorated thruout. Phone Highland Park 325 or State 1945 for appointment.

KENILWORTH [EAST].
JUNE 20TH OCCUPANCY.
Brick Colonial, near schools, lake, and transp.; 4 bedrooms, 3½ baths; 2 car garage; gas heat; $32,500.
QUINLAN & TYSON, INC.
584 Lincoln-av. Winnetka 177.

KENILWORTH GARDENS—Brk.; 7 yrs. old; $25,000; 3 bedr. Agt. Gre. 7220.

LINCOLNWOOD [vicinity Pratt-Lincoln]. Beau, 6 rm. Georgian type res.; 3 yrs. old; 45x145; spacious rms.; all latest appointments; 2 nat. firepl.; gas forced air ht.; streamlined kit.; immed. poss. Only $13,500. BRI. 3508.
Jacobs & Jacobs, Realtors. 2750 Devon.

WILMETTE—Lovely brk. colon.; 8 rs., 2½ bths.; auto. ht.; gar.; nr. schl., trans.; lg. grnds. $45,000. Call agt., Win.1492

WILMETTE—Estate must sell 6 rm. home nr. lake; h. w. oil heat; gar.; attractive interior; $13,000. Ph. Wilmette 1644.

GENUINE OFFER!
LEADING NORTH SHORE BUILDER has several heavily wooded lots for sale to families willing to permit, for 90 days after completion, their home as a post-war "MODEL HOUSE."
Lots are the North Shore's finest. The home will be worth far more than your cost. You'll be the first to have your home built: you'll pick the best location at a very special price; you'll have preference, financing, plans, specifications, and a guaranteed contract now from a reputable contractor. Development is highly restricted and fully improved. This is really a WORTH WHILE offer for those families who can qualify and start now.
ADDRESS M T 90, TRIBUNE.

Very Attractive Modern Home
Near Glenview
On beautifully landscaped 10 acre grounds; 9 rm. house, 5 baths; fruit trees, grapevines, flower garden; 1 a. lake stocked with fish; 3 rm. caretaker house; poss 90 days.
JOHN C. BOWERS CO., Realtor
EXCLUSIVE AGENT.
4628 Broadway. Longbeach 8833.

NEW FRENCH CLASSIC
Built Just Before War
Living rm. with pic. window, dining rm. with bay, excel. kitchen and util. rm.; att. gar.; fine master suite with connectg. bath, plus two med. sized bedrms.; on 60 ft. well landscaped lot; newly painted; priced right; near stores, schls., excel. trans.
Address M T 429, Tribune.

IMMEDIATE OCCUPANCY
6 ROOM BRICK HOME
MONTHLY PAYMENTS, $35.80.
SUBJECT TO DOWN PAYMENT.
Schools, shopping, churches.
Transportation ½ hour to loop.
See agent daily, 11 a. m. to 6 p. m. Directions, Waukegan-rd. [Rt. 42A]; ½ mi. N. of Golf-rd. [Rt. 58] to office of GLENVIEW PARK MANOR.

5 RMS.—GOOD TRANSP.—Near schools and stores Take $400 down. $32.50 mo. paymts. Taxes $47 year. Address M T 339. Tribune.

SMALL HOUSE ON ½ ACRE.
Close-in N.W. sub., $300 dn., sm. pyts. Working man's oppty. Raise own food.
ADDRESS F 561, TRIBUNE.

ACRES—N.W. Glenview. $850. tms., adj. Country Club, Forest Pres., paved, elec., high, rich. Address M G 105. Tribune.

REAL ESTATE—SUBURBAN—N. W.

ARLINGTON HTS.—½, 1, 2½, 5 acre farms; high, rich land; all conveniences; nr. sta.; ready to build on lowest prices. Best terms. Address N A 597, Tribune.

DES PLAINES.
2 STORY, 5 RMS. 2 CAR GARAGE.
6 years old. Fireplace. Forced air heat. Large porch. Large corner lot. Near station and bus. Price $8,500. Terms ⅓ cash. See today or tomorrow.
Phone MR. WING, Park Ridge 1796-R.

DES PLAINES—New 5 rm. brk.; $850 dn For insp. Address M N 411, Tribune.

ELMWOOD PARK — MOVE RIGHT IN. Lovely 6 rm. brick exterior resid. 3 yrs. old. Forced air ht. Wide landscaped lot. Priced for quick sale. $8,650.
HANSEN & PECK, REALTORS,
5939 W. North-av. Mer. 0430.

ELMWOOD PARK—$6,500. Here's a real buy. New offering. This will go fast; corner lot; 5 good rooms plus a small library or child's room; large modern kitch.; 2 c. gar.; furn. ht.; insulated. Mills & Sons, 7610 W.Grand. Lac.1404.

ELMWOOD PARK—5 rm. oct. brk. bung. 2 rm. fin. bsmt.; gd. cond.; imm. occup. 73d nr. Grand. $11,000; will finance. Mr. Hannibal, Nev. 7179. call wk. days.

IRVING PK.—Black garden soil, farmettes, $600 cash or terms. Rav. 0326.

NILES—5 rm. brick Georgian type home; immediate possession; $11,500. Days, evenings, Sundays, Central 2470.

PALATINE — 1 ACRE with two 3-rm. homes; 1 2-car attached gar.; bath, run. wat., elec. Other same—1 car gar., chicken house, landscaped garden. On Rt. 53, 2 mi. north of Palatine. Mrs. J. Bartas or A. Peters, STATE 1616.

PARK RIDGE.
White frame hse., 100 ft. frontage, on Rand-road. Full price $5,750, terms. Address E 427, Tribune.

PARK RIDGE—5 room brick residence, $3,200 down; bal. like rent. Pal. 7070.

4, 5, 6 ROOM HOMES
OPEN FOR INSPECTION
RED SEAL HOMES—DESIGNED
for your individual needs; modern innovations; priced within your means; in beaut. N. W. suburb; transportation ½ hr. to loop, local buses, shops, schools, churches, parks, golf courses. Start building when permitted.
LARGE HOMESITES.
$200 DOWN.
ADDRESS M K 247, TRIBUNE.

2 ACRE COUNTRY HOMESITES.
Just north of Glenview; fast bus trans. hourly direct to loop and Chgo.'s north side; sites 260x366'; here's where you can have what you've always wanted—a country estate with all city conveniences. For directions to see call Mr. Wade, Andover 2313.

NEWLY remodeled farm hse. with 2 acres of fertile land; well cultivated and landscaped; just on edge of N. W. city limits; across street from school; excellent trans.; opportunity for ambitious family; small down and monthly payments. Call Phelan, Andover 2308.

5 ROOM BRICK—10% DOWN
Has garage. Fully insul.; auto. ht.; dble. size ldscpd. lot. Less than ½ hr. n. w. of loop by frequent transp. Churches, schools, shops within walking distance
Address M T 170, Tribune.

6 RM. home—Bargain; close in N. W. suburb. Price ridiculously low. 4 rms. are completely finished. 2 need some work. Full basement and garage; $36 mo. after reasonable down payment.
Address M T 103, Tribune.

6 RM. BRK.—Bsmt., frepl.; 1 ac.; pr. $9,000. 6 rm. Cape Cod; bsmt.; nr. schl. and bus; NOW VACANT; pr. $7,100, $1,500 cash. 5 rm. cottage; 1 ac.; improv.; pr. $5,400. $1,500
COLLINS, GRAND AT MANNHEIM.

6-ROOM RESIDENCE.
Beautiful landscaped acre of ground with pear, apple, and cherry trees; blooming rose bushes; 150-ft. fronting on paved road in Glenview. Call Keenan, Andover 2305, after 10 a. m.

SPECIAL—6 rm. hse.; 2 car gar.; ex. cond.; on ½ acre; near Douglas plant; all conven.; low dn. pymt.; small mo. pymt. Address E 545, Tribune.

5 RM. house—Attached garage, on ½ acre; $6,500, terms. Also acre and 3 acre tracts. Low prices. Easy terms. Address M K 411, Tribune.

6 RM. HSE.—VERY LGE. PLOT.
Nr. Des Plaines; fine soil for garden, chicks; schl., trans.; elec. water; exec. barg.; terms. Address F 600, Tribune.

SMALL HOUSE ON ½ ACRE.
Close-in N. W. sub.; $300 dn.; sm. pyts. Working man's oppty. Raise own food.
ADDRESS E 515, TRIBUNE.

BRICK HOME—NORTHWEST.
5 yr. old colonial; near station; large landscaped lot; $42.50 after dn. paymt.
CALL MR. BURNS, Andover 2312.

LEAVING CITY
Modern frame home, 6 rooms, 2 large lots, garage, fruit trees; $6,500, terms Address E 429, Tribune.

OWNER will sacrifice 6 rm. mod. home—Small down payment; $39 month; fast transp. Address M G 556, Tribune

REAL ESTATE—SUBURBAN—WEST

BERWYN—7 rm. brick bungalow. Hot w. ht.; lot 45x125; 2 car gar. Side drive. Excel. Res. loc.; close to Cermak-rd., Berwyn. Immed. poss. $13,500. Call aft. 2 p. m., Harold E. Jaeger, 5930 W. Cermak-rd. CICERO 639.

BERWYN — Wisconsin-av. nr. Cermak Hi grade 6 rm. bungalow; gas heat; garage. $14,750. VAN Buren 4770.

CICERO—Brick 2 fl.; 5-6 rms.; nr. Austin-Cermak-rd.; h. w. ht.; 2 c. gar.; excel. cond. Real buy for only $12,900, Hadraba, 6847 Cermak. Berwyn 116.

CICERO—Imm poss. 1403 S 56th-ct. 5 rm. brk. bung. A-1 cond. Furn. 2 c. gar. Kohout Bros., 6200 Cermak. Cra. 5800

CICERO—Get free list of real bargs. J O Sykora, 2411 S 52d-av Cic 453

CLARENDON HILLS
Have sev. beau large lots, some with trees and within walking distance to depot; close to school. stores; all improv. in and paid I'm selling these lots with clear title for less than cost of improv. In fine community surrounded by beau. homes. Can be purchased for cash or on terms. Don't wait—answer today!
Address M A 403, Tribune.

DOWNERS GROVE
OPEN FOR INSPECTION.
$5,750—6 room modern home; bath; bsmt.; furn. ht.; gar.; grape arbor; chn. hse.; shopg.; churches; schls.; fast C. B Q trans. Address E 471, Tribune.

DOWNERS GROVE
6 rooms; $500 cash needed. Best location; nr. grade, parochial, and high schools Lot 70x300. Good transportation. Address E 371, Tribune.

DOWNERS GROVE
2½ acres; 2-4 rm. houses; 200 capacity chicken house; 7 rows grapevines; 12 fruit trees. Full price $4,800.
ADDRESS E 470, TRIBUNE.

ELMHURST — 5 rooms; modern; near schools and stores; bus and electric transp. Take $450 down; payts. $32.50 mo. Address L T 348, Tribune.

ELMHURST—5 and 6 rm. homes; large lots; $4,500-$6,500; small down pay., $25-$35 mo. Address M G 557, Tribune.

REAL ESTATE—SUBURBAN—WEST

ELMHURST
Modern Brick Home
Tile bath, blt-in kit. cabts., thermostat ht.; concrete drive, iron railings; brk side porch; beautifully landscaped.
Monthly Paymts $38.78
After down payment.
ADDRESS M G 370, TRIBUNE.

ELMHURST—ACT NOW—5 rm. frame bung.; fruit trees; on lge. lot 70x255; $5,500. Also several beautiful homesites. PREPARE FOR BUILDING.
Address M K 420, Tribune.

ELMHURST—PHONE 604 FOR country 6 rm. modern home; $7,000.

GLEN ELLYN—6-rm. home; nicely conditioned; tile bath, fireplace; many closets; 2-car garage. Real home for $10,500. YOU WILL LIKE IT.
STOKBURGER, REALTOR.
546 Crescent-blvd. Glen Ellyn 345.

GLEN ELLYN—Vacant bldg. lot, 50x150; 709 Pleasant-st.; all taxes and special assess. paid; make offer, cash or terms.
REICH & BECKER, REALTORS,
7421 Madison, Forest Park. Ph. For. 20.

GLEN ELLYN—Large 6 rm. home; 3 bedrooms; automatic stoker heat; newly decorated; 5 blocks from station.
Ph. GLEN ELLYN 313-R.

LA GRANGE PARK
75x132 ft. adj. new pre-war homes; all improv. paid; restr. neighborhood; will not be sold for speculation. This location for your post-war home can be had now. See it today.
WM. JOERN & SONS,
900 Ogden-av. La Grange, Ill.
"Edgewood Park Office."

LA GRANGE — 6 rm., 2 story stucco house; 3 bedrms., scr. pch.; nice yard; nr. school. La Grange 3491 or
Address N A 486, Tribune.

LA GRANGE — $2,650 FULL PRICE; TERMS Address M G 265, Tribune.

LOMBARD—LILAC TOWN
30 MINUTES FROM LOOP.
You pay only $55 mo. for spacious Early Amer.; 6 rms., all large; wood burn. firpl.; wide, long living and dining rms.; picture bay and corner windows; streamlined kitchen; breakfast corner; 3 commodious bedrms.; 5 big closets; 1½ baths.
Over-all Cost Guarantees
A single package contract for house, site and financing.
ADDRESS M T 431, TRIBUNE.

LOMBARD
I represent the title owner of var. 66x 165 ft. lots with water, sewer, sidewalks, roads all in and paid for, which I'll sell at the unheard of price of $660, with $150 down and $10 per month; FHA approved.; no shoppers, please. Address L T 355, Tribune.

MAYWOOD—5 rm. fr. home; wide lot; 2 c. gar.; built-in cab. kit.; ven. blinds; very mod.; immed. poss. Make offer. Owner, 1619 S. 20th-av.

MAYWD.—Cape Cod res. Blt. 1939. Unus. $10,000. Village 8440. Euclid 4850.

OAK PARK—North; this brick home located on beautiful landscaped ground, 252x179, in finest North section, has living room, 20x32 with three exposures and adjoining screened porch; dining room paneled in mahogany; unusual octagon shaped breakfast room, cabinet kitchen and butler's pantry with white tile floor. A large library with fireplace and a sewing room is half way to second floor. Second floor has four large bedrooms, each with complete colored-tile bath; master bedroom is 20 x30 ft. with adjoining bath and mirrored dressing room; two servants' rooms and bath on third; basement has laundry, storerooms also unusual recreation room; Yaryan heat. Garage has three room apartment on second floor. Price $45,000.
F. C. PILGRIM & CO.
Aus. 1680. 5637 W. Lake-st. Vil. 5100.

OAK PK.—Beaut. income property in best resid. dist.; frame; h. w. heat; 2 car gar., side drive; low taxes; completely redec. and modernized; immediate occupancy; only $11,500.
CARLSON & LLOYD, Village 7030.

OAK PK.—6 rm. res. with additional 3 rm. apt paying $50 per mo. Centrally located Good condition; 2 car gar. Low taxes. Immed. occupancy, only $2,000 dn.; will pay for itself.
CARLSON & LLOYD, Village 7030.

OAK PK.—Central loc.; 7 rm. res.; new dec.; liv. rm. 27x14; canvas walls; new cabinet kitchen; brkfst. rm.; mod. bath; auto. ht.; insul.; gar.; 50 ft. lot; immed poss.; $14,000. Euclid 610.

OAK PARK [NORTH].
Corner BRICK BUNGALOW; attached gar.; 6 rms.; newly dec. thruout; $16,300. VAN DOREN REALTY,
419 So. Blvd., Oak Park. Vil. 9220.

OAK PARK—Brk. store and 6 rm. flat; newly dec.; avail July 1; h. w. ht.; lge. gar. or shop, 20x40 ft. in rear. 641 Madison-st. Village 8350.

OAK PARK—By owner, 5 rm. bung.; 2 bdrms. down; 3 up, unfinished; 2 car gar.; immed. poss. 1040 Wisconsin-av.

OAK PARK—Immed. poss. 6 rm. residence, 3 bedrms.; near Madison-Austin. Ex. cond.; gar. $9,250. Village 1920.

RIVER FOREST—NORTH.
Best value—beau. 7 rm. home in one of the garden spots of this beau. suburb. Tile roof; fireplace, sun rm., breakfast rm., sleep. porch; 1½ tile baths; h. w. oil ht.; lot 50x218; $20,500. Phone Mr. Thorsen, HEMINGWAY ORG'N. Austin 1746 or Euclid 3400.

RIVER FOREST, N. E.—White Colonial on wooded 50 ft. lot; library; 5 bedrms.; 2½ baths; terr.; pch.; h. w. gas ht.; 2 c. gar.; $23,000. Own. leav. tn.
F. C. PILGRIM & CO.
601 N. Harlem-av. Oak Pk. Vil. 9700.

RIVER FOREST—Bargain! For sale or rent. 8 room home; gas heat; 2 car garage; July 1st occupancy; real fireplace. Call Forest 3568.

RIVERSIDE—S. E. corner Lincoln and Park. 11 5s, 15 4s; rental $17,430. Price about $105,000. K. L. REINKE, 238 S. Maple, Oak Park.

ST. CHARLES—Dutch Colonial, 5 rms.; built-in bath, oil h. w. heat; attached gar.; large landscaped lot; stair carpets and drapes; immed. poss. Price $11,000. Inspect today. A. Stewart, 207 Illinois-st., St. Charles.

STONE PARK—New 1½ story apt. bldg.; mod. 5 rm. and 3 rm.; ½ blk. from Buick plant; $8,500, terms.
Christ S. Minneci, Monroe 2190.

VILLA PARK—$300 dn. will start you on a 5 or 6 rm. home of your own in a beautiful, built-up community with fast electric trains. If you act now.
Address M G 552, Tribune.

VILLA PARK—3 bedrm. home; close to stores, schools, Aurora & Elgin; mthy. payments $24.52 after down payment
Address M K 246. Tribune.

VILLA PARK—$300 down; balance like rent; full basemt.; 3 bedrm.; fast elec. trains. Address M R 567, Tribune.

Beautiful Acre
at Winfield, Northwestern steam transp. Catholic and Protestant schools and churches, restricted to homes costing $5,000. Will sell at a bargain on terms of $200 down, bal. $15 mo.
Address M N 497, Tribune.

SIDE HILL
over 3½ acres with 509 ft. new pavement in and paid for, just west of Aluminum and Electromotive plants, sacrifice $1,975, $400 cash, $25 mo.
Address M N 499, Tribune.

202 X 406 FT.
Corner location; both roads paved; near one of our finest west suburbs with good suburban transportation; a bargain at price of $1,675; convenient easy terms. Address M T 387, Tribune.

OUTSTANDING BUY
IMMEDIATE POSSESSION.
5 rm. house all complete; also 2 rms. unfinished upstairs; full base.; tile bath and kitchen; hot air furnace; venetian blinds; $2,500 down, $47.45 per mo.
Address M K 385, Tribune.

BUY YOUR FUTURE
LITTLE FARM AND GARDEN ESTATE.
¼ to 3 acs. in beau. Elmhurst countryside; low taxes; convenient churches, schools, buses, and Aurora, Elgin. As low as $100 dn., bal. mo. paymts. to suit. Address M G 369, Tribune.

5 ROOM BRICK
Modern; built just 5 yrs. ago; has full bsmt.; htg. plant; landscaped. Write today to see this model home open for inspection; only 23 min. West of loop; homesite with full improvement; only $325 down. Address M G 495, Tribune.

$45 MONTH.
Register now for pre-war home in beaut. west suburban community; concrete paved streets; no assessments; in the midst of lovely brick homes; elev. & R. R. short walk. For location call Joyce, And. 2306.

ALMOST 2½ acres facing Roosevelt-rd.—Close to Tribune farm near Wheaton, across from fine country estate. Splendid location for country home at the price of only $2,000 on terms of $400 cash, $25 month. Address M K 377, Tribune.

ON JOLIET-RD.
over an acre area just west of LaGrange road, 2 blocks to large park, sell cheap to resp. party, beautiful high location.
Address M T 512, Tribune.

PLANS NOW READY FOR YOUR NEW 4, 5, or 6 room home; large ¼ acre homesite near bus, Westchester L. Small down payment; balance easy terms.
ADDRESS M K 293, TRIBUNE.

NEAR HINSDALE
3 acres rolling land; restricted; ideal for small estate; sell cheap on terms to resp. party. Address M N 345, Tribune.

NEARLY 2 acre estate—Close to Hinsdale; fine spot for home in the country. Bargain, $1,125; $225 cash. $15 mo Address M K 373, Tribune.

1 ACRE adjoining Cantigny Woods Forest Preserve—Beautiful home location. $150 cash. $15 month handles.
Address M K 371, Tribune.

4 RM house—Very neat; on large plot of ground. gd. deal for handyman; small down payment, terms can be arranged Address M P 236, Tribune

CORNER COLONIAL HOME.
6 rms.; brick; near Harlem & North-avs. Attached garage; rumpus room. Call Dugan, Andover 2307.

4-RM. COTTAGE—$20 MONTH
On lge. lot; close to city limits, schl.; sm. dn. pay. Address M G 283, Tribune.

SMALL HOME—$995
Nr. school and bus; west of Harlem-av $200 down. Phone Central 5057.

$195 DN —Farmhouse on large grounds, conv. to Westchester L and bus, fine for handy man. Address M K 291, Tribune.

6 RM hse on lg lot—Fully landscaped answer at once for prompt reply.
ADDRESS M S 447 TRIBUNE

DON'T BUY acreage West until you see our 1 to 5 acre bargain. Send for prices Address M G 259, Tribune.

¾ A. on Butterfield-rd.—12 fruit trees; good soil; $895; need $200 cash, bal. $15 mo. Address M G 553, Tribune.

SMALL Roosevelt-rd. farms—$100 down. $10 per month; good transportation Address M G 596, Tribune.

INVESTIGATE Western Springs for best buys—Riverside, La Grange, Western Springs, Hinsdale. HENRY A. MILLER

4-5-6 RM hms.—Occup 30-60 days. sm dn pymt Address M P 235 Tribune

4 RM. house—Large lot. Sm. dn paymt Nr. all conv Address M T 73. Tribune

20 AC.—Nr. Downers Grove; pond, crk.; good soil. Address E 323, Tribune.

6 ROOM house—2 unfinished; west of Oak Park. Address M J 505, Tribune.

REAL ESTATE—SUBURBAN—WEST

MODERN BRICK HOME
This model home embodies all the features usually found in much higher priced homes Open for insp.; only 23 min. west of loop Has 5 spacious light rooms, full bsmt. and is beautifully landscaped. Homesite $300 down. bal. mthly. Elec. transp., parochial-public schools. Address M L 102, Tribune.

CHILDREN
will love this beauty spot; 1 block from beautiful Forest Preserve with its natural charm, birds, flowers, and wild life; 102x226 ft.; price $625; $125 down, $10 mo.; 2 blocks to loop transportation. Address M G 260, Tribune.

REAL ESTATE—MISCELLANEOUS

EXCLUSIVE
Choice location overlooking Lake Michigan; excellent view; electric transportation to loop hourly; near fine homes, schools, stores. Will sell at sacrifice on terms if nec. Address M G 240, Tribune.

NEAR LA GRANGE
Beautiful home location, about an acre in area, across street from beautiful Forest Preserve; bargain at $1,045; $225 cash, $15 month.
Address M T 410, Tribune.

REAL ESTATE—RESORT PROP'TY
Illinois

SUMMER home—7 rm. colonial house. All modern conveniences; large master bed rm., air conditioned; boat home and garage; electric sprinkling system; approx. 1 ac., beautiful landscaped, 117 ft. water front on open channel; near entrance to Nippersink lake which is visible. Prop. 3½ mi. Fox lake. Transp., St. Paul R. R. Price $10,500. Owner will show by appointment. Ph. R. D. Kelley, McHenry, Ill. Pistakee 683J1.

5 ACRE LAKE ESTATE.
12 rms.; 5 rm. guest house; dance hall; boats; piers; rock garden; can be utilized for convalescent home; restaurant, tavern, or personal use; scenic and beaut. landscaped [priv. lake rights]. Tel. Keystone 2060 or drive on route U. S. 12 [Rand-rd.] to route 120, then left on 120—1½ miles; stop at Lily Lake village hall. [Sampson.]

SUMMER HOME—5 rms.; nicely furn.; [2 bedrms.]; cab. kitch.; glazed porch; electricity, water, deep well; sprinkling system; 2 c. gar.; boat; on 200x200 Fox river front lot; corner hill top loc.; quiet community; 1 hr. west of Chgo. Owner, Bit. 8542.

4 YEAR OLD LAKE HOME.
4 rms. and glass enclosed porch; completely furnished; city conveniences; overlooks lake. Call Keystone 2060 or drive out route U. S. 12 to route 120, left on 120 two miles, stop at Lily Lake village hall. See Sampson.

LAKE COTTAGE—Colonial design; 4 rms. interior finished; elec.; inside lav.; corner hilltop location; spring fed lake; 1 hr. N. W. of Chicago; good R. R. trans; sell for $2,500, dn. payment $500. Address M T 77, Tribune.

ON THE BEAUTIFUL CHAIN O' LAKES —Fisherman's cottage; shingle roof and siding; interior needs little work. Close to Fox Lake Depot. Price $1,050, down pamt. $200, balance terms.
ADDRESS M K 383, TRIBUNE.

14 ROOM house—On 100 ft. lake frontage at Ingleside shore of Fox lake, for clubhouse or summer resort. Phone Spaulding 8169. A. A. Willasch.

BEST buy in Illinois—Large 50x135 lake lot; only 37 mi. from Chgo.; good fishing; sand beach; exc. trans.; only $150; easy terms. Address M L 526, Tribune.

ROUND Lake—4 rm. cott.; completely furn.; inside lav., elec., screens, pump; garden started. ALB. 7518.

CHAIN-O-LAKES — Heavily wooded; one-third acre lake lots. Will sacrifice for $295; terms. Address M H 63, Tribune.

LONG LAKE — Cottage; close to water; reasonable. Armitage 9491.

Indiana

5 RM. cottage—Furnished; beautiful Beverly Shores, Ind.; electricity, shower, running water; inside toilet; elec. refrig.; knotty pine walls; large screened-in porch equipped with ping-pong tables, hammock, porch swing; outside fireplace; archery court, horseshoe court; located 1 mi. from Michigan City, ½ mi. to South Shore R. R., ½ mi. to Lake Michigan; riparian rights; not restricted. Price $4,500. Owner on premises Decoration Day, corner Lake Shore and Central-av. Mr. Dietz, Beverly Shores, Ind. Phone Regent 1646 or Bayport 6176 for appointment.

NEAR WALKERTON.
4½ acres; 350 ft. frontage on lake; 7 rm. mod. home, 2 baths; stoker; gar.; caretaker's cottage; mod. poultry bldgs.; immed. poss., incl. all furnishings and equipt.; a beaut. home at the price of $25,000 complete. Mr. Kimball.
BAIRD & WARNER, REALTORS
4556 Broadway. Lon. 1855.

BEST buy in the Dunes—In best location; 2 adj. lots; have beautiful trees; handy transp. to loop; $55 each; both $90. Address M G 245, Tribune.

WOODED location for summer home—Many beaut. trees on picturesque winding trail in the Dunes; 60 ft. frontage. Sacrifice for $350. Address M N 452, Tribune.

LAKE MICHIGAN frontage — With full riparian rights [private beach] in the Dunes; $200 cash handles, bal. terms. Address M G 241, Tribune.

SEND FOR FREE LIST
of remarkable bargains in Indiana Dunes along the lake front.
Address M N 175, Tribune.

5 ROOM, year around house — Large screened-in porch; furn. or unfurn.; west side of lake, opp. Nople Oaks Pk. S. Grooss, Box 1, Cedar Lake, Ind.

COTTAGE site in Dunes near transp.—Price $100; clear title guaranteed. Address M T 163. Tribune.

Michigan

HARBERT WOODS—65 mi. Chicago; knotty pine L. R. 28x14, firepl., open stairway, bsmt., oil firepl., h. a. ht.; auto. h. w. htr.; att. gar.; blt. 4 yrs.; pri. beach rights. Harry E. Hillstrom, 10827 Western, Bev. 5829. Pul. 8870.

TO close estate—Furn. 5 rm. cottage; Paw Paw Lake; priv. beach; some repair needed; $3,500.
Address M K 107, Tribune.

Missouri

$70 BUYS 10 wooded a. beaut. Ozarks; nr. strm., rd.; Box 248. Lake Forest, Ill.

Wisconsin

Off the Beaten Path
Fisherman's paradise. Chock full of gamey bass, pickerel, and pike. A state hatchery right on shore. Wooded like the North Woods, yet only 59 miles Northwest of Chicago. 4 room post-war carpenter built cottage; inside toilet, elec. $1,595 complete. Only $200 down, balance easy terms. On big spring fed lake with safe sand beache. No trades.
ADDRESS M G 295, TRIBUNE.

SACRIFICING LAKE HOME.
Completely furn.; Westinghouse elec. refrig. and elec. stove; all conv.; 2 bedrms., kitchen, brkfst. nook, inside toilet, liv. rm.; landscaping; built for year round use. Second largest lake in Wis.; safe sand beach; finest fishing, hunting and swimming; 2 hrs. ride from Chicago; short distance to r. r. and trans $3,850, easy terms.
Address M K 245, Tribune.

LAKE Shore property—130 A. of good land; ¼ mile of fine lake frontage on Shell Lake. Fine sandy beach. Two miles from pavement. On good county road; 3 miles from county seat; electricity available. 40 acres in oats and hay. Bal. wooded land. Pr. $30 Ac. P. J. DONOVAN, Shell Lake, Wis.

MUST SELL FURN. LAKE HOME.
Elec. stove; 2 bdrms.; rm for 2 more. Heavily wooded. On 2d largest lake in Wis Finest fishing; swimming, hunting Safe sand beach; $2,900; terms.
Address M G 435, Tribune.

ATTRAC. modern all yr. hse.—12 rms., 4 baths, 5 acres. Best loc. Many advantages. Particulars.
Hogan & Farwell. Wabash 7300.

4 RM. cottage—Compl. furn., at Nippersink Country Club, Genoa City; $6,000. Can be seen anytime. N.Koch. She.7341.

LAKE GENEVA—Cedar Point Park; see this fine layout; lots from $400. Alfred Pederson. Williams Bay

RESORT in N. woods—High class; modern; $20,000. Lampe, Winter, Wis.

FOR Northern Wis lake property Art Schmidt J J Maver Park Falls. Wis

40 ACRES—$250; farm, fish, hunt; near Dells. Address M K 596, Tribune.

—REAL ESTATE—FARM LANDS—
Florida

ORANGE GROVE FOR SALE.
225 acres of very fine orange grove with fully equipped packing plant, all trucks, tractors and around $100,000 worth of fruit now set on trees.
J. B. WALKUP,
McINTOSH, FLORIDA.

Illinois

OWNER says sell now—145 acres. On U. S. 12 near Fox Lake. Good land and bldgs.; some timber; poss. of buildings at once. Pensacola 9817.

4 ACRE farm—5 rm. house; furnace ht.; electric and phone; poss. within 30 days. Roselle 2621.

190 A.—40 mi. S. W. of Chicago; good bldgs.; productive soil, ideal pasture, run creek. Bargain, $125 A. Bel. 2011.

Indiana

NEARLY 2½ A.—On 4 lane highway in town; only 19 miles Chicago limits. Priced for immed. sale on easy terms Pull. 4000; eves. Pull. 4218.

Michigan

45 ACS.—On beaut. St. Joe river close Elkhart; 2,000 ft. exc. frontage; gd. 8 rm. hse; modern conv. barn; henhse.; fruit; fertile soil; $7,500; ⅓ cash.
Address M H 145, Tribune.

25 A.—ON U. S. hwy., nr. town, lake; S. Mich.; fruits; nice bldgs.; bath, el., etc.; cow, tools, chick.; $6,500, tms. ROESSLER, 53 W. Jackson. Har. 6737.

80 A. LEVEL, well fenced; modern 7 rm. house, new barn, many other bldgs., fine poultry farm, creek and lakes near. $7,500, $2,500 down. Edgewater 3155.

20 A.—NR. town; gd. 6 rms., elec. lts., barn, gar., henhse.; 4 a. wdlot., 4 a. pasture, 12 a. tillable. $3,500; $2,000 dn. Paras, Hartford, Mich. Tel. 121.

Wisconsin

4 CHOICE ROCK CO. DAIRY FARMS.
140 at only $100 per acre. Heavy dark level prairie soil, every foot tillable. New cement stave silo; driveway through barn; other buildings, fair condition; electricity; occupied now by good tenant.
143 at only $115 per acre. All good buildings; cement silo; steel stanchions; electricity; very heavy, black, level soil; some fields tiled; no crop failures on this farm; now occupied by good share tenant.
120 at only $140 per acre; exceptionally good house, as well as barn; 2 silos and other buildings in good condition; electricity; good land, all tillable; can have immediate possession.
112 at only $170 per acre; edge of city limits; flat, heavy, black soil; every foot tillable; all buildings in very good condition; electricity; furnace; pure milk market; now rented to good farmer on shares.
MIDWEST AUCTION SERVICE, Inc.
329 Hayes Block. Phone 91 or 352.
Real Estate, Loans, Auctions.
Walter Gasper, Secy.-Treas.

RAILROAD land grant lands $4 $5 per acre for good farm land. adapted for dairying, live stock. and grains; good roads, water, towns and markets Send for booklet No 5. R S Claar, Land Dept Soo Line Minneapolis, Minn

240 A. FARM.—12 mi. W. of Kenosha; 14 rm. house, barns, garage, crib, silo; 40 ac. woods and creek; barg. price, $135 per acre. E. W. BAKS,
4472 Archer-av Virginia 1109.

160 ACRE farm—In gd. condition; electricity, running water; 1 mile east of Butternut. Write Art Weidenhoeft, Butternut, Wis.

—REAL ESTATE—FARM LANDS—
Wisconsin

FARM—120 acres, 35 under plow; 13 milk cows, 9 heifers, good machinery. For further infor., write Carl Mohr, Route 1, Glidden, Wis.

Miscellaneous

STROUT'S FARM CATALOG.
The BLUE book—Bigger than ever! 132 pages, 1,263 bargains: Florida, Michigan, Wisconsin, Illinois, California, Oregon and 19 other states. MAILED FREE. STROUT REALTY, 7-J So. Dearborn-st. Chicago 3 State 7975.

FARM Bargain Catalog—7 states FREE. Special service for those who state requirements and payment plan in first letter. United, 7-XH South Dearborn-street STAte 7975.

POULTRY, CHICKS, & EQUIPMENT

ON HAND.
AAA QUALITY CHICKS
HEAVY BREEDS ONLY.
Buy now and have meat on the table in 10 weeks.
All steel starting batteries.
Floor brooders and
Poultry equipment of all kinds.
Valentine Poultry & Equipment Co.
568 Washington-blvd. Dea. 0786-5768.
Open every night till 9.

3,000 baby chicks daily—AAA grade; White Rock, Barred Rock, R. I. Red, Bufforpt, L. L. Wy, N. H. Reds, etc.; we carry a complete line of Ful-O-Pep feeds. Town and Country Feed Co., Bensenville 450.

ECONOMY pre-fab. poultry, hog houses, cottages, etc. We deliver. Display. 9317 COTTAGE GROVE. RAD. 0212.

—REAL ESTATE WANTED—

Want Hotels, Rooming Houses
Cash in 24 hours for your business or building. Phone us now!!
DONALD F. CAPPS CO.
61 W. Schiller-st. Superior 6160.

WE can sell your property—30 salesmen and 4 offices. Since January 1, 1945, sold 143 properties
C. T. MOORE REALTY CO.
1 N. La Salle, Rm. 1419. Ran. 4260.

WILL you accept $1,500 down, $300 or more mo., for 10 to 15 rm. br. house? To reliable, going bus. person within 30 to 90 days. Reas. HOL. 9845.

WANTED—Vacant lots in Elmhurst, Skokie, and Morton Grove, clear or with taxes and assessments.
Address M K 289, Tribune.

HAVE more than 100 buyers for bungalows and 2 flats—North or northwest.
Metropolitan Realty.
4102 Milwaukee. Mulberry 1212.

LARGE syndicate wants to buy for cash—Well located apt. bldgs.; 6 to 42 apts.; send full data to our representative.
Address M P 67, Tribune.

WANT — Frame cottage or residence or brick bungalow for cash; N. W. Chicago. Address M G 357, Tribune.

WANTED.
ACREAGE for subdivision; also improved lots. Address K J 388, Tribune.

NO MATTER where your PROPERTIES are, imp. or vac. WE HAVE BUYERS. M. C. D. & Co., 421 S. Halsted-st.

PRIVATE party wants to buy modern 3 flat on north side. All cash if desired. Address M K 594, Tribune.

VACANT LOTS.
Immediate cash. City or suburb.
Address L X 387, Tribune.

SELL YOUR HOUSE TODAY.
CALL CENTRAL 2470 NOW.

RES. or apt.—Good cond. S. of 73d, E. of South Park. All cash. Dor. 9835.

BUILDER wants lots or acres—N. or N. W. Address M G 599, Tribune.

CASH buyers—For Homes and Apartment Bldgs. Large or small. Ph. Dea. 1770.

WANT—2 or 3 lots S. of 87th-st. Address E 388, Tribune.

WANT 2 or 3 flat—N. or N. W.; close to trans., ca. Address M P 62, Tribune.

—REAL ESTATE FOR EXCHANGE—

6 APT.—Steel construction; all 5s; good trans. Trade for smaller. Tri. 3536.

-REAL ESTATE—LOANS, MORTG'S-

WILL make or buy 1st mortgages on good South side impvd property Low rates. W. L. SHARP & CO., 237 W. 63D-ST.

80% LOANS—24 HOUR SERVICE. Central Mtge. & Invest. Co. Sta. 5802.

WE help you buy your home if you have not enough cash to pay down. Dea.3010

1ST MTG. loans made at 3% int. and up. J O Sykora, 2411 S. 52d-av. Cic 453.

BROOMELL BROS. — First Mortgages. Prompt action. 111 W. Washington.

80% LOANS made quickly—No delays. Banach, 2131 N. Rockwell. Hum. 4823.

—INDUSTRIAL PROPERTIES—

INDUSTRIAL bldg.—110,000 sq. ft.; near north side on Halsted-st.; 4 car switch track; 3 elevators; sprinklered; yearly rental $26,000; fully rented; all leases contain 60-day cancellation clauses; location considered one of the best for industrial property in Chicago; appraised value $150,000; offer for immediate liquidation $100,000; reasonable terms if desired.
J. C. WILKINSON & CO.
33 N. La Salle-st.
Fra. 9298.

50,000 SQ. FT.
FOR SALE OR LEASE
SUITABLE FOR IND. OR AUTOMOBILE AGENCY; CONSISTS OF 3 BLDGS.; WILL LEASE OR SELL ALL OR PART; WEST SIDE CENTRAL LOCATION. M. BIRK, 160 N. LA SALLE. DEARBORN 3943.

5 MINUTES FROM THE LOOP
40,000 SQ. FT.
Fireproof—Sprinklered.
Floor load, 150 lbs.
Large freight and passenger elevators.
Daylight floors.
Will lease at 50c per sq. ft.
PHONE CALUMET 7373.

166 W. WASHINGTON-ST.—6 floors now available for lofts and offices; 3500 sq. ft. to each floor; wt. load 150 lb. sq. ft.; elevator service; modern conveniences; best location; will rent all or part. Apply Mr. English.
J. C. WILKINSON & CO.
33 N. La Salle-St. Fra. 9298.

COST $78,000—PRICE $30,000.
2860-62 Lincoln-av. at track; 15,000 sq. ft.; semi-fireprf.; freight elev.; good truck loading; poss. now; exc. for mfg., printing, food, or liquor distributor.
B. J. FELBINGER & CO., Realtor.
2344 N. Cicero-av. Berk. 2000.

Sale—Jackson, East of Halsted
28,000 sq. ft., 13,000 ft. on 1st flr. balance 2d and 3d flrs.; sprgird. bldg.; freight elev.; plate glass front; drive-in door; poss. to be arranged. [Meyers.]
LANG, WEISE & CELLA. RAN. 2574.

FOR SALE—West side small mfg. plant for immed. possess; floor area 15,000 sq. ft.; 1 story brick; oil heat; tram-rail system; all in excel cond. Write for details or appointment to inspect. Address N A 596, Tribune.

28-34 N. WELLS-ST.—Limited amount of floor space for offices and lofts; elevator service.
J. C. WILKINSON & CO.
33 N. La Salle-St. Fra. 9298.

111-113 S. JEFFERSON-ST.
22,000 sq. ft.; $27,000; poss. soon. FARR & CO., Realtors. Cen 8534.

STRAUS OFFERS
North—6,250 ft., 2 st. apt. ab $15,000 Straus & Co., 120 S. La Salle. Sta.1945

RENT—Calumet-30th st. 1 story garage type bldg.; ofc. space; 10,000 sq. ft. BOWERS BALDWIN REALTORS 3450 Indiana. Cal. 2411.

SALE—2 and 4 sty. adj. mill bldgs. 17,000 sq. ft.; close to Loop, w[illegible] ideal for small mfr.; barg. pr Ran 2[illegible]

FOR RENT—10,000 ft.; 2d flr.; spr[illegible] htd.; poss. now; 234-Indiana. Edenb[illegible] Calumet 4290.

FOR SALE or rent—17,400 sq. ft.; 3 [illegible] lge. elev. 19th-Dearborn. Linc. 21[illegible]

VACANT—Near loop; 20,000 or 40,0[illegible] sq. ft. Ask for Cy. Canal 3769

42,000 SQ. ft. vacant property. Central West Side. Lafayette 6090.

Wanted

FACTORY WANTED
TO RENT OR BUY
SPRINKLER SYSTEM OF 50,000 SQ. FT.; N. W. SIDE. HUMBOLDT 1676.

WANTED TO RENT
5,000 to 7,500 sq. feet for light manufacturing; 1st floor required; need 150 lb. floor load; west, north or northwest. Stiffel-Bradley Co. Monroe 6490.

WTD. loft or gar. style bldg.—About 8,000 sq. ft.; for mfg. steel item; pref. No., W., or N. W.; about $200-$250 mo. Sternberg, Central 0759.

MFG. SPACE WANTED
3,000 sq. ft.; N W side.
Address M K 506, Tribune.

RENT or buy—1 story brick, 3 to 6,000 sq. ft., zoned industrial or mfg. No. or W. Address E 454, Tribune.

MFR. Wants to Rent 20,000 sq. ft. 1 floor concrete; N. W. location. ADDRESS M K 559, TRIBUNE.

WANTED to rent—8,000 to 12,000 sq. ft. for warehouse space; S. W. or central mfg. district. Lafayette 1566.

RENT or buy—1 sty., 60,000 sq. ft.; will wait 6 mos. to a year for poss. EDENBURG, Calumet 4290.

WTD.—5-7,000 sq. ft., West or N. W.; zone mfg. Schwitz Mfg. Co., Nev. 2075.

SAUSAGE mfg. plant—Chgo. or vic.; rent or purchase. Address M G 394, Tribune.

BUY or rent approx. 2,000 sq. ft.—Fireproof, zoned for mfg. Ber. 0191.

CAMERAS AND OPTICAL GOODS

AVAILABLE immediately at $10 per gross, plus tax, approximately 2,500 gross 10"x10" waterproof contact single weight photographic paper contrasts 1 and 3. Also 400,000 sq. ft. contrasts, 1-2-3-4, in rolls 41" wide, which can be supplied in large cut sheets or cut rolls at 10c per sq. ft. Large quantity sales only. Prices f. o. b. Cleveland. Mr. Watson, Grant Photo Products, Inc., 18915 Detroit-av., Cleveland 7, Ohio. Phone Academy 6800.

CASH FOR YOUR CAMERA—EQUIPMT.
CAMERAS—ALL MAKES AVAILABLE.
General Electric Exposure Meters.
Paper—Flash Lamps
PROJECTORS, ENLARGERS, LENSES.
Movie Film—Cut Film—Packs, 35 mm.
CAMERA—DARK ROOM SUPPLIES.
CALL FOR PRIORITY INFORMATION.
Op. dly. 6:30; Thurs., Sat. 9; Sun. 10-5.
BOLOTIN CAMERA EXCHANGE
729 W. Roosevelt. Can. 2112.

FOR SALE—Empire State No. 2 8x10 camera with Wollensak rapid symmetrical lens, $35; f:45, 8 in. Cook anastigman lens, $50 Room 44, 39 W. Adams.

6 IN. telephoto lens—2x2 slide proj.; 16 mm. movie camera; sound film strip proj.; 16 mm. sound proj.; also silent and sound film. Mulberry 2299.

KODAK—Postcard size; 122 film. Call Austin 6847, after 7:30 p. m.

SPOT CASH FOR YOUR CAMERA
Chicago Camera Co., 2324 S. Michigan.

AUTOMOBILE LOANS

We finance individuals
buying cars from priv parties
WINTER-HIRSCH
1642 S Michigan Calumet 4290

AUTO AND TRUCK LOANS
Maximum Cash.
Bring Title 10 Min. Service. Credit Loan 305 S Racine Mon 5354.

WE FINANCE CAR PURCHASES
AUTO BROKERS ACCEPTANCE CO.
1647 S. PULASKI. CRAWFORD 1647.

—AUTOMOBILES FOR SALE—

C-U-R-T-I-S
7406 S. HALSTED
We'll Sell You a Car Trade or No Trade and Wholesale, Too!
1942
HUDSON CLUB SEDAN....OPA
FORD CLUB COUPE....OPA
CHRYS. WINDSOR CLUB CPE....OPA
PONTIAC SEDANETTE....OPA
HUDSON DE LUXE COUPE....OPA
HUDSON SUPER 6 SEDAN....OPA
1941
CHEVROLET 2 DOOR SEDAN..$1,015
BUICK SUPER SEDAN....Barg
NASH CLUB COUPE....$1,280
PLYMOUTH COUPE....$975
DODGE LUXURY SEDAN....$1,290
OLDS. 76 4 DR SEDAN....$1,438
HUDSON SUPER 6....$1,219
CADILLAC 61 4 DR SEDAN....BARG
1940
HUDSON DE LUXE COUPE....$881
FORD DE LUXE COUPE....$825
CADILLAC FLEETWOOD SEDAN Ceil
PLYMOUTH 4 DR. SEDAN....BARG
1939
PLYMOUTH 4 DOOR SEDAN..$695
CADILLAC 4 DOOR SEDAN....$1,095
BUICK SPECIAL SEDAN....$895
DODGE 4 DOOR SEDAN....$825
PACKARD 6 CONV....$975
CHEVROLET TOWN SEDAN....$713
1938
CHEVROLET 4 DOOR SEDAN....$595
BUICK SPECIAL SEDAN....$745
PLYMOUTH DE L. 2 DR. SEDAN....$590
PACKARD 120 SEDAN....$645
DE SOTO 4 DOOR SEDAN....$719
DODGE 4 DOOR SEDAN....$675
OLDS. 4 DOOR SEDAN....Barg.
PONTIAC 6 SEDAN....$695
$95 TO $395
'37 Buick sed. '36 Ford sed.
'37 Olds. sed. '36 Olds. sed.
'37 Ford sed. '35 Dodge sed.
'36 Dodge sed. '35 Chev. sed.
'36 Plym. sed. '31 Chev. sed.
'36 Chev sed. '34 Chev. sed.
C-U-R-T-I-S
7406 S. HALSTED
OPEN SUNDAY
Open Weekdays Til 9 P. M.

New Cars!
Soon to Be Manufactured
Don't Wait, Sell Your Car Now for the Highest Cash Price
F-E-L-Z
Est. 25 Years. At 1132 Diversey
Graceland 2810. Open Sundays.

AUSTIN coupe—Sell or trade. After 2:30, Carter, 7401 N. Ridge.

WE WHOLESALE
1150 W. JACKSON-BLVD.

BUICKS 1941—1940—1939
Fully equipped sedans, sedanettes. Over 100 others including Chev., Dodges, Fords, Olds, Plymouths, etc. At or below, with or without trade. If in essential industry you undoubtedly may qualify for a NEARLY NEW 1942 automobile. We have one of the largest selections in the city. Many makes to choose from. [OPA].
ESSERMAN MOTOR SALES
Authorized new car dealer.
6130 Cottage Grove Mid. 0506

BUICK—1941; 7 pass.; radio, heater, white wall tires; like new....$3,113
BUICK—1940; 7 pass.; radio, heater, white wall tires; immaculate....$2,275
GORDON BUICK
6637 S. WESTERN-AV.

BUICK—1941 BUS. SEDANETTE. Beautiful ebony finish and like-new tires. Owner will sacrifice for $1,235. Trade not necessary but will accept one and give terms. Munsen, 5325 Broadway, Lon. 2937.
BUICK—'38 Rdmstr. 4 dr. sed.; exc. cond.; tires; just overhauled compl.; $800 or best offer; priv. Buc. 3064.
BUICK—4 dr. sedan, 1937; radio, heat., ceiling price $700, our price $475. CHRYSLER, 2301 S. MICHIGAN.
BUICK—'36 sedan; good running condition; fair tires; $350. Boulevard 5074. 3546 S. Wells, between 10 and 4.
BUICK—1939 4-dr. sed.; radio, heater; 5 good tires; car clean thruout; $895; below ceiling. Brady, 6323 S. Ashland.
BUICK—1941 7 P.; HT., RAD.; $2,975. EMIL DENEMARK, 3860 OGDEN-AV.
BUICK—1940 sed.; small model; $1,065. Terms. 1647 S. PULASKI.
BUICK—'38 Special 5 pass. trunk sed.; $695. 3939 WASHINGTON-BLVD.
BUICK—'38 special conv. sedan; ceiling, $820. Rav. 5171. Gibson, 1067 Argyle.

1941 CADILLAC
MODEL 75.
7 Pass. Fleetwood Imperial. Black finish. 5 good white wall tires, heater. OPA Ceiling price, $4,386.
CADILLAC MOTOR CAR DIV.
2250 S. MICHIGAN. CAL. 4141.

CADILLAC—'38 CONVERTIBLE SEDAN; Most gorgeous, original, like new car ever offered. Has radio, heater, excellent tires. Ceiling price $1,900, our price $1,575. Terms.
F-E-L-Z, 25 YEARS, 1132 DIVERSEY.

CADILLACS
'40-60 SPECIAL SED.; H., R....$2,275
'39-75 7-PASS. SED.; HTR....$1,995
EMIL DENEMARK
3860 OGDEN-AV. CRAW. 4100.

CADILLAC—1939 SED.; 7 PASS.$2,275
CADILLAC—'39 SED. 60 SPEC.$1,850
8959 S. ASHLAND. BEV. 7440.
CADILLAC—1938 61 sed.; radio, htr.; w. w.s.; ceiling, $1,281; will take less. 4655 Washington-blvd. Est. 2226.
CHEV.—'39 town sed.; rad., htr.; below ceiling; $710. Mr. Ryan, 6327 S. Ashland.
CHEVROLET—'40 STATION WAGON. 7320 STONY ISLAND-AV.
CHEV.—'40 cpe.; rad. htr. Also '37 Plymouth sed.; rad., htr. Normal 2177.

CHRYSLER '41 NEW YORKER
4 dr. sedan. A gorgeous marine blue finish; radio, heater, spotlight, overdrive and many extras. No trade necessary but will accept one and give terms. Guar. ceiling, $1,880. Munsen, 5325 Broadway. Longbeach 2937.

Chrysler 1940 Sedan
6 cyl. Royal 4 door; in blue; radio, heater. Price $1,006; ceiling, $1,106.
BIRD-SYKES, 2235 S. Michigan

CHRYSLER—1940 New Yorker 5 pass. club coupe; exceptionally nice condition; $1,349.
NORTH SIDE PACKARD,
1890 DEVON-AV. BRI. 3100.

CHRYSLER STATION WAGON
1941 9 passenger; like new; trade for pleasure car. 4800 Kenwood-av.

CHRYSLER—'39 coupe, jet black; good tires, mech. perfect; rad., htr., extra large trunk; $885. 1111 N. Clark.
CHRYSLER—'39 sedan; model C-23; radio, heater, overdrive; ceiling, $1,100. 4655 Washington-blvd. Est. 2226.
CHRYS.—'41 Royal 4 dr. sed.; rad. htr. 1025 N. Clark. Whitehall 8038.
CORDS—ALL MODELS AND TYPES. CORD PARTS AND SERVICE. 7320 STONY ISLAND.
DODGE—1941 5-PASS. SEDAN. A gorgeous maroon finish; excep. good mechanical cond.; very good tires; many extras. No trade necessary but will accept one and give terms. Owner will sacrifice for guar. ceiling, $1,180. Munsen, 5325 Broadway. Lon. 2937.
DODGE—'40 convertible coupe; radio, heater, new paint, new top; $915. Fairfax 7300, Ext. 315.
DODGE—1936 4 door sedan for sale. A-1 condition. Bargain. $200. Call after 6. Kenwood 6034.
DODGE—'36 4-dr. trk. sed.; a beautiful car thruout; from original owner; $395 with guar. 661 E. 71st. Tri. 9177.
DODGE—1940 Special 4-dr. sed.; radio, htr.; except. clean, with guar.; below ceiling; $875. 661 E. 71st-st. Tri.9177
DODGE—'35 sed.; runs fine; clean inside $240; barg. Pla. 1439. Tues. after 6 7105 Crandon, apt. 201.
DODGE—1939 special, 4 door sedan, radio, heater, good tires, $781. GLENN E. HOLMES, 30 W. LAKE-ST.
DODGE—1941 sed.; almost new; $1,295. Terms. 1647 S. PULASKI.
DODGE—'37 de l. 4-dr. sed.; full price $380. Mr. Ryan, 6327 S. Ashland.
FORD—1942 fordor sedan; radio, heater. O. P. A. cert. required; $1,344.
STALLWORTH MOTOR CO.
7400 STONY ISLAND. HYD. 2500.
FORD—'37 coupe, model 60; 4 gd. tires, 1 spare; Stewart-Warner htr.; $395. S. Dysant, 1442 N. Wieland-st.
FORD—'37 5 pass. sed.; model 60; 5 tires; sell below ceiling; $250. Chrysler Dealer. 6145 S. Ashland.
FORD—'37. Model 85....$295 5 pass sed.; fully equipped; below ceil. BRADY. 6323 S. ASHLAND.
FORD—1941 super de luxe sed; radio, htr.; low mil. Belden, 4748 Chicago.
FORD—'36 tudor de luxe; heater; $225. private. Mansfield 3150, 9-6.

BRAND NEW
1942 HUDSONS
ALL MODELS
LIMITED SUPPLY—OPA
BERNARD BROS.
1038 Chicago-av., Evanston

HUDSON—1941 4 dr. sedan Commodore; radio, htr.; ceiling, $1,431. 4655 Washington-blvd. Est. 2226.
LAFAYETTE—'37 4 dr. sedan; htr.; runs good; good tires; $295. Palisade 3755.
LA SALLE—4 dr. sedan, late '37; radio, heat., ceiling price $750, our price $495. CHRYSLER, 2301 S. MICHIGAN.

LINCOLN '41 7 SEDAN
CUSTOM MODEL, FULL 7 PASSENGER JUST LIKE NEW. PRICE $3,000. CEILING PRICE $3,600. CAL. 6060.
BIRD-SYKES, 2235 S. Michigan

LINCOLN-ZEPHYR—'39 beautiful sedan coupe; radio, Southwind heater. Has been thoroly overhauled. Looks and runs like new. 2800 PETERSON-AV.
LINCOLN ZEPHYR—'41 4 DR. SED. RADIO, HEATER. SOUTH CHICAGO BUICK. 8600 COMMERCIAL.
LINCOLN ZEPHYR—'38 sedan; 5 w. w. tires, radio, htr.; $800. Monroe 0657 or Dearborn 0192.
LINCOLN-Zephyr—'37 4 dr. sedan; rad., htr.; good cond.; $625. Call George Fleck. Est. 2229.
LINCOLN ZEPHYR—'37 sed.; rad., htr., overhead dr.; clean; $495. Bru. 10111.
NASH—'40 5-pass 2-dr. sed.; htr.; exc. cond.; clean thruout; $925. 3520 ARCHER-AV.
OLDSMOBILE—'37 4 dr. sed.; radio, htr. In top cond. thruout; guar.; $495. 661 E. 71st. Tri. 9177.

—AUTOMOBILES FOR SALE—

Don't You Believe It? We're Selling 'Em and Cheap, Too!
179 AUTOMOBILES
Save $100 to $1,000
"AS GOOD AS GOLD"
We'll go out of "Our Way" to give YOU an honest square deal,
BECAUSE [1] We're out of the high rent district.
BECAUSE [2] We don't need fancy trimmings or high pressure salesmen.
BECAUSE [3] You don't pay for silk curtains, marble floors
WE WHOLESALE
All Makes All Models
Chevs.--Fords--Plyms.
Dodges--Olds.--Buicks
'42 Buick sp. conv. cpe.; r. & h..$1,830
'42 Chry. Wds. 4 d.; r., h., fl. d..$1,932
'42 Ford 2 dr. de l.; h....$1,221
'42 Buick sp. sedanette....$1,493
'42 Plym. 2 dr sed.; h....$1,250
'42 Chevrolet 2 door....$1,125
O. P. A. ON 42'S ONLY.
—OTHERS—
Below Ceiling
CITY
1718 SOUTH STATE
Open Every Day Till 7 P. M.
Closed Sunday

DOYLE MOTORS
WE STILL HAVE
SHOWROOMS FULL OF GOOD CARS
Immediate Delivery
'42 Chrysler N. Y. 4 dr. de luxe sedan Rad., htr., overdrive. OPA. Ceiling
'42 Plym. 4 dr. de l. sed.; r., h....OPA
'41 Buick de luxe sed.; r., h....Ceil
'41 Chevrolet de luxe sed.; r., h....Ceil
'41 Plym. conv. cpe.; r., h....Ceil
'40 Plymouth de l. sed.; r., h....$795
'40 Buick de l. sed.; r., h....Barg.
'40 Dodge sed.; r., h....$795
WITH OR WITHOUT TRADE
'39 Hudson de l. sed.; r., h....$495
'39 Stude. custom coupe; r., h....Barg.
'39 Dodge de l. coupe; r., h....$695
'39 Olds sed.; r., h., o'd....Barg
'39 Buick sed.; r., h....$545
'39 Plym. coupe; r., h....$595
'38 Packard sedan; r., h....Barg
'38 Buick sedan; r., h....Barg.
'38 La Salle de l. sed.; like new..Barg.
'37 Buick 7 pass. sed. Barg. '37 Plym. sed $295
'37 Pont. sd Barg. '37 Buick sed $295
'37 Dodge sd $295 '36 Pont. sed $245
'37 Nash sd $295
MANY MORE BELOW CEILING
EASY PAYMENT PLAN
OPEN EVES. TILL 9. ALL DAY SUN.
6111 SO. HALSTED

'40 OLDS—5 PASS.
CLUB COUPE; RADIO, HEATER. VERY CLEAN; $1,006.
STUDEBAKER
6335 BROADWAY. SHEL. 4690.

OLDS—'38 trng. sedan; black; original finish; $100 below ceiling pr....$699
STALLWORTH MOTOR CO.
7400 STONY ISLAND. HYD. 2500.
OLDS—'40 4-door "6" cyl. sedan; like new thruout; $995; below ceiling; trade or no trade. BRADY, 6323 S. ASHLAND
OLDS—'37 4-dr. "6" cyl. sed.; fully eqpt. $395. Mr. Lang, 6327 S. Ashland.
PACKARD—'41 4-dr. sed.; radio, htr.; exc. cond.; perfect tires; $1,425. 3520 ARCHER-AV.
PACKARD—'37 [6] 4 dr. sed.; $395. 3333 N. ASHLAND-AV.
PACKARD—'37 6 cyl. sed.; ra., heater, $465. 3939 WASHINGTON.
PACKARD—1935 convert.; radio, htr.; $295. 2201 Diversey-pkwy. before 7
PACKARD—1940 4 door sedan, 120 series; radio, heater, new paint, good tires; must sell at ceiling. Garage, 547 Chicago-avenue, Evanston. Davis 2616.
PACKARD—'39 Club coupe, 6 cyl.; rad., htr.; gd. cond.; $856, trade or no trade. 2247 S. MICHIGAN-AV.
PACKARD—'37 2 door sedan, radio, htr., $385. Call aft. 6 p. m. Kil. 1870.
PLYMOUTH SPE. DE L. BUS. COUPE. A gorgeous 1941 car; ebony finish; orig. low mileage; all matched pre-war high tread tires. Owner will sacr. for $1,019. No trade necessary but will accept one and give terms. Munsen, 5325 Broadway. Lon. 2937.
PLYMOUTH—1942 fordor sedan; ceiling price, $1,300; no trade necessary. O. P. A. certificate required.
J. A. LAVERY MOTOR CO.
Authorized Ford Dealer.
6127 COTTAGE GROVE. MID. 5300.
PLYMOUTH—1937 sedan....$295
DECORATION DAY SALE.
All other cars going at best offer. 7126 Stony Island-av. Butterfield 0564. Ask for Curtis or Hawes.
PLYMOUTH—1940 SEDAN: $870.
PLYMOUTH—1937 COUPE: $435.
PLYMOUTH—1936 SEDAN: $395.
8959 S. ASHLAND. ALWAYS OPEN.
PLYMOUTH—'36 4-dr. sedan; A-1 motor and tires; clean inside and out; must sell; $350 with guarantee. 661 E. 71st-st. Tri. 9177.
PLYM.—'40 4 dr. de luxe sed.; rad., htr., gd. tires; car nice thruout; $906; will trade if nec. Dre. 0890.
PLYMOUTH—'36 bus. coupe; exc. motor and tires; very clean thruout; $335. 661 E. 71st-st. Tri. 9177.
PLYMOUTH—1940 2 door sedan; radio, heater, $575. Sinclair station. SEDGWICK AND OGDEN.
PLYM.—34 bus. coupe, de luxe; 6 good tires; A-1; $165. 2272 MILWAUKEE.
PLYMOUTH—'37 cpe.; new paint; heater and covers; $395. Wel. 6163.
PONTIAC—1937 "6" cylinder....$495 5 pass.; fully equipped; below ceiling. BRADY. 6323 S. ASHLAND.
PONTIAC—'41 club sedanette. Good tires, gd. cond. $1,200. Irv. 10169 aft. 6 p.m.
STUDEBAKER—'40 President de luxe 4 dr. sedan; w. w. tires, radio, htr., and overdrive; low mileage; $1,025; private party. Mitchel Koldon, 2317 Cortez. Brunswick 1871.
STUDEBAKER—'40 Commander de luxe; heater; 4 door sed.; car is like new. $1,085. Trade or no trade. 2247 S. MICHIGAN-AV.
STUDEBAKER—1941 champion 4 dr. de luxe sedan; very clean car; $1,050. MOSS. 6727 S. WESTERN-AV.
STUDEBAKER—'36 bus. coupe; 6 cyl.; radio, htr.; in splendid cond. thruout. With gr., $345, 661 E.71st. Tri.9177
STUDEBAKER—1941 4 dr. sed.; radio, ht.; ovrdr.; w.w. tires; ceil. $1,687.50. 4655 Washington-blvd. Est. 2226.
STUDEBAKER—'36 4 dr. sed.; rad., htr.; must sell; private; $250. Hum. 7217.
STUDEBAKER—'37 4-door sedan; rad., heater; good cond.; $450. Plaza 6278.
STUDE.—'36 Dictator 4 dr. sedan; sac. $395. 3939 WASHINGTON.
WILLYS—1937 4 dr. sed.; A-1 mech. cond. 5 tires, sell below ceiling, $340. Chrysler Dealer. 6145 S. Ashland.
NEW 1945 school bus, also White 1938 bus. 400 Lake, Maywood, Ill.

AUTO REPAIRING AND EQUIPMENT

DRIVE OUR CARS
while yours is being repaired. NOTHING DOWN, 24 MOS. TO PAY. Work guaranteed; free towing, complete overhaul; all makes; expert body and fender work, painting, upholst., welding, brakes relined, radiators repaired.
KIMBALL MOTORS
3420 Irving Park. Irving 3642

H. D. MAGGIO MOTORS
AUTHORIZED NEW CAR DEALER.
COMPLETE REPAIR SERVICE
Motor overhld.; body and fender work. Complete paint job, $75 and up. NOTHING DOWN—18 MOS TO PAY. Drive our cars for a nominal charge.
1637 N. CICERO-AV. BERK. 3122
REPAIR SHOP CLOSED SUNDAYS.

DRIVE A 1942 CAR WHILE your car is being repaired; $2 day.
TAKE 18 MONTHS TO PAY
WRITTEN GUAR.; NOTHING DOWN.
DAWES, 2309 S. MICHIGAN
All phones Vic. 0909. Day-night towing.

CHEVROLET car and truck repairing—Work done by factory trained mechanics; complete motor overhauling; new motors installed. Use our budget plan. No waiting. Midway Chevrolet Co. 6522 Cottage Grove. Mid. 3500.
COMPLETE repairs—1 yr. guar.; no cash or title needed; drive our car; 25 years' exp. Op. eves., Sunday. Lakeview 1907
3612 N. WESTERN
CARBURETOR adjusted, ignition checked, $1; motor tuneup, 6 cylinder, $3.50; brake adj., most cars, $1. Comp. serv. Ambroz Auto Clinic, 4948 S. Western.
GUARANTEED recapping & vulcanizing. SERLIN TIRE CO., 1400 S. Michigan.
TIRES—RECAPS, most all sizes; wholesale and retail. Victory 1696.
2 GOOD USED 600-16 TIRES, $5 EACH. 11 N. THROOP-ST.
TIRES—RECAPS; most all sizes; ration free; retail, wholesale. Victory 1696.
CRANKSHAFTS GROUND IN THE CAR OR TRUCK. MANNING. Dor. 7790.

—AUTOS TO RENT—
UP TO DATE PASSENGER CARS. TRUCKS—Chev., G. M.s, 1½ ton panel, stakes; low rate by hour, day, wk., year. HERTZ DRIVURSELF. Del. 7272

—AUTOMOBILES WANTED—
WE WANT YOUR NASH
PHONE BERKSHIRE 3122
WANT cars—Any make, year, model; any condition; all cash. Will come out. 44 N. Laramie-av. Columbus 8942
SEE OTHERS FIRST—THEN SEE US. Highest cash prices for your car. M and K, 7711 S Halsted. Rad 5858
100 CARS WANTED
Top Prices. BUCKINGHAM 1333
LATE MODEL CAR NEEDED—At once. Must be in good condition. Will pay good price. ABERDEEN 3992.
NEED good car—Any make or model; pay all cash. Div. 3226, Miss O'Brien.
WANTED—Wrecked car or cars that need repair work; any year. Cal. 1233.
TOP CASH FOR CLEAN CARS
WENTWORTH 6200
HEAVY cars—Any year; cash. 6603 N Ridge. Hol 6610 or Davis 1622
SELL YOUR CAR TO JAMES GOODWIN. 5725 BROADWAY. LONG. 1300
WANTED—CARS. Junk and usable. Keystone 8455 till 10 p.m.
WANT 5 or 7 pass. sedan in good cond. Mrs. Reagan, Columbus 7503, eves.
HAVE ALL CASH for late model cars. 6115 N. Clark. Sheldrake 0431.
CASH—For '32 or '42; any make or model. 6827 N. Clark, Rog. Pk. 5443.

—AUTOMOBILES WANTED—

WE'LL BUY IT
HIGHEST PRICES IN CASH
ANY MAKE OR MODEL
PHONE MR. HENSEN
Longbeach 6636
WE WILL COME OUT OR DRIVE TO
4464 BROADWAY
OPEN EVENINGS UNTIL 9 O'CLOCK. ALL DAY SUNDAY.

DOYLE
6111 S. HALSTED
WILL PAY
THE MOST CASH FOR YOUR CAR
ALL MAKES, '35 to '42.
Convince Yourself
CALL NOW! DOYLE
NORMAL 3217

GENERAL MOTORS
DEALER.
PAYS HIGHEST CASH PRICE
V-E Day Has Come and Gone
HIGH USED CAR PRICES WILL SOON BE GONE
SELL YOURS NOW
WE WILL COME OUT. CALL
ROCKWELL 4060
3152 Ogden at Kedzie
OPEN EVES. TILL 9—OPEN SUN

STOP—READ THIS!
WE PAY
Highest Cash Prices
ANY MAKE OR MODEL 35-42
Convince Yourself
CALL US FIRST OR LAST
NATIONAL 2020
WE GO ANYWHERE AND TRANSACT BUSINESS IN 5 MINUTES
Open Evenings and Sunday

M-U-R-P-H-Y
THE SMILING IRISHMAN
Offers You
1. CEILING PRICE
2. No bickering
3. Courteous treatment
4. Fair dealing
You See, We Are Direct Factory New Car Dodge Dealers and Have Our Reputation to Maintain. So Stop in and Give Murphy a Call
BERKSHIRE 6600
2650 N. CICERO
EST. A QUARTER OF A CENTURY

BELMONT 0423
The MAGIC NUMBER that will give you the uppermost cash for your car
Wanted 1932 to 1942
All Makes—All Models
Bonus for radio, heater
A bonded buyer will call at your home or office
2625 N. CICERO-AV.

NOTICE
I AM NO BARGAIN HUNTER—I HAVEN'T THE TIME TO BARGAIN—I AM TOO BUSY BUYING CARS.
WAR WORKERS NEED CARS TOO BADLY FOR ME TO HAGGLE OVER A FEW DOLLARS. THEREFORE YOU WILL FIND IT PROFITABLE TO DEAL WITH ME. JUST CALL
VICTORY 2300
AND I WILL TRY TO DO BUSINESS OVER THE PHONE.
MR. STANTON

PLEASE! PLEASE!
SELL US YOUR CAR
WE NEED THEM FOR WAR WORKERS
WILL PAY CASH
CEILING, PLUS EXTRAS FOR RAD., HTR.—OVERDRIVE
2644 N. CICERO
CALL US—OR COME OVER
BERKSHIRE 1260
OPEN EVES., SUNDAY 'TIL 6.

North Side Specials
1941 Buick Limited 6 p. sed., $2,995.
1942 Chrys. N. Y. 4 d. s. OPA.$2,187.
1941 Chrys. N. Y. 4 d. sed. $1,881.
1940 Chrys. N. Y. 5 p. cl. cpe.$1,349.
1941 Packard 110 4 dr. sed.$1,425.
1941 Packard 110 con. 5 p. cp.$1,535.
1938 Packard 7 pass. limo. $1,395.
These are unusually nice cars, all guaranteed.
NORTH SIDE PACKARD.
1890 DEVON-AV. BRI. 3100.

KNOW YOUR DEALER
LAWDER BROS., INC.
ESTABLISHED 1890.
FOR HIGHEST CASH PRICE
Bring car and title for quick deal.
TRIANGLE 2500
6900 VINCENNES-AV.
1 BLOCK WEST OF STATE-ST.

SOUTH SIDERS
WE NEED YOUR CAR
WE'LL COME ANYWHERE
QUICK AND MOST CASH
REGENT 0616
RONNIE MOTOR SALES.
7625 STONY ISLAND.

SMARTEN UP!
SELL YOUR CAR NOW
CALL
SPAULDING 3940
OR COME TO
3940 GRAND-AVENUE

WE PAY HIGHEST CASH PRICES for old junk, wrecked autos or trucks. We come out and pick up promptly. World's Largest Auto-Truck Wreckers.
WARSHAWSKY & CO.
1900-24 S. STATE. CALUMET 6800

1902-1942
USED, WRECKED, BURNED, JUNKED CARS, BUSES, TRUCKS. BEST CASH PRICES. MARTIN—DIVERSEY 2772.

JESSE M. CHASE
24 RETAIL STORES.
Full value paid for good used cars.
5718 Broadway Longbeach 4500

CLEAN USED CARS WANTED
WILL PAY CASH
MUL. 7771—ASK FOR JACK

LET US BUY YOUR CAR WHILE PRICES ARE STILL HIGH.
AUTO MART
4620 W. Madison. Mansfield 5800.

Packards—Top Prices
640 MADISON-ST.
OAK PARK.

PAY TOP CASH CEILING FOR YOUR CAR. CALL OR DRIVE TO GLENN E. HOLMES, INC. 30 W. LAKE-ST. RANDOLPH 7171.

MOST CASH FOR YOUR CAR
ALL MAKES and MODELS, '35 to '42s
PHONE VICTORY 4141

WILL TRY TO PAY YOUR PRICE
We need cars badly.
Phone Clark-Maple Chevrolet Co. MOHAWK 1470.

PONTIACS WANTED
BITTERSWEET 7120

FORDS ONLY
THE MOST CASH.
KILDARE 2066.

WE'LL BUY YOUR CAR.
M. J. LANAHAN, INC.
2542 S. Michigan. Cal. 7300
Open till 5:30. Closed Sundays.

NEED cars in order to stay in business. We pay highest prices in town.
M. B. AUTO SALES.
8019 COTTAGE GROVE. RAD. 1058.

CASH FOR YOUR CAR.
SEE PETERSEN.
2401 S. Michigan. Victory 6500

WANT TO SELL YOUR CAR FOR CASH?
C. ZEPP.
Ford Dealer, 2950 Lawrence. Jun. 8310

DESPERATE for 3 good cars—Prefer to buy from original owners; have all cash. Mr Goy, Longbeach 2937.
WANT A LATE MODEL CAR—Good condition and tires preferred. Have all cash. PHONE EDGEWATER 4309.
NEED A LATE MODEL CAR—Tires and condition important. Will pay all cash. CALL PROSPECT 7664.
AM in dire need of 5 cars in good cond.; am in a position to pay cash. Mr Swanson, Berkshire 6140.
GOOD USED CARS.
SOUTH SHORE BUICK, INC.
1441 E. 75TH. MIDWAY 6400.
NEED cars in good condition—Will come out and pay most cash. Cra. 3664.
ANY light car in good cond. from orig. owner. Gra. 2961, after 5:30 p. m.
PACKARDS WTD.—CALL CAL. 7400. Packard Motor Car Co., 2457 Michigan.
WANTED—Lincolns, Lincoln Zephyrs, all models. Wright, Rogers Park 8842.
CASH for your car. Stewart Auto Sales. 1204 CHICAGO, EVANSTON.

TODAY'S URGENT WAR JOBS!

Work for the fellow who is working for you! The man who is fighting the Jap deserves the best. He needs the materials you can make for him now in one of these Government-recommended jobs.

TURRET LATHE OPERATORS
Nights
Essential War Industry
Post-War Jobs
Good Wages
14 Hours Overtime
10% Night Premium
Barco Mfg. Co.
1801 W. Winnemac
(5000 North)

SECURITY
100% War Work Now
Steady employment in the post-war period, no reconversion for peace time production.
SKILLED MEN OR TRAINEES
for
Headers—Trimmers
Automatic screw machine operators
B & S.-Grid—New Britain—Day
Laborers—Machine Opers
Tool Grinders—Tool Designers
Stenos.
Modern plant—Cafeteria
Paid vacations—Night bonus
Good transportation
Open 7 A. M. to 7 P. M.
Sundays 10 A. M. to 2 P. M.
The Chicago Screw Co.
1026 S. Homan Ave.
(3400 West)
Phone Kedzie 0244

Vital to Victory
OFFICE—WOMAN
Accounting Clerks
Perpetual Inventory Clerks
General Clerks Stenographers
FACTORY—WOMEN
Four Slide Operators
Punch Press Operators
FACTORY—MEN
Finishers—Heavy Spring
Grinders—Double Disc. Open Wheel
Set-Up Men and Opers. Four Slide
Coilers—Dummy Punch/ Press Oprs.
Maint Mechanic Production Helpers
Spring Setters Tool Crib Helpers
Steady Now and After Victory
WILLIAM D. GIBSON CO.
Division of Associated Spring Corp.
1800 Clybourn Avenue

Girls—Women
Needed as
Assemblers
First shift 8 a. m. to 4:45 p. m.
Drill Press Operators
7 a. m. to 3:30 p. m.
100% War Work
Permanent, Post-War Opportunity
Apply
Rulon Company
NOT INC
4139 W. Grand Ave.

BUILD
B-29 Engines
needed at once
Forge Hammer Opers.
Hammermen Helpers
Millwright
Laborers
Janitors
Come for a friendly interview. Employment office open: 7:30 a. m. to 5 p. m. except Sunday
If engaged in essential industry, please do not apply.
DODGE
CHICAGO PLANT
DIVISION OF CHRYSLER CORP.
7401 S. Cicero Ave.

HELP BUILD THE FAMOUS
DOUGLAS SKYMASTER
MEN and WOMEN
Experienced—Inexperienced
URGENTLY NEEDED
Aircraft Riveters — Installers — Auto Mechanics — Tube Benders — Typists Utility Workers — Warehousemen — Craters — Protection Firemen
DOUGLAS AIRCRAFT CO., INC.
MAIN PLANT
HIGGINS AND MANNHEIM RDS.
4070 MILWAUKEE AVE.
(Near Irving Park)

ILLINOIS
Gear & Mach. Co.
Experienced Men or Trainees
Gear Cutters—all types
Truckers and Sweepers
Filers and Burrers
Cutter Sharpeners
Turret Lathe
Engine Lathe
Openings evenings and night shifts all jobs. Some on day shifts
48 Hour Week
Critical War Work Now
No Reconversion Necessary for Post-War Work
Northwest Side
2108 N. NATCHEZ AV.
(6500 West)

V-E Day Arrived!
Now help finish-off the Japs by helping to make castings for the B-29 bomber planes which will do the job.
Molders Coremakers
Chippers Grinders
Furnace helpers Sand blasters
Machinists Tool sharpeners
Die cast maker Laboratory trainees
Draftsman Receiving clerks
General Foundry Laborers
Howard Foundry Co.
4900 Bloomingdale Ave.
Near Cicero & Grand Ave.
OR
1700 N. Kostner Ave.
Near North & Grand Ave.

Southern Pacific
RAILROAD
NEEDS
Brakemen and Switchmen
West Coast and other Western States
Liberal age limit
Free transportation to job
Persons engaged in essential industry will not be considered
APPLY
U. S. RAILROAD RETIREMENT BOARD
409 W. Washington St.
Ask for Mr. Lyons

Immediate Openings
FOR
MEN AND WOMEN
ASSISTANT ENGINEERS
(experienced in construction and maintenance of electrical test equipment)
Also openings for
BILLER
FILE CLERK
SOLDERERS
PACKERS
JANITORS
100% WAR PRODUCTION
Good Wages—Automatic Increases
Bonus. Free Insurance. Paid Vacation
MOTOROLA
GALVIN MFG. CO.
4545 W. Augusta-blvd.

DRAFTSMEN
Carpenters
Toolmakers
Grinders
Automatic Multiple Screw Machine Helpers
Machine Helpers
Material Distributors
Factory Laborers
DAY AND NIGHT SHIFTS
Apply
LION MFG. CORP.
2640 BELMONT AVE.

50 Year Old Company
NEEDS
Operators for
DAY SHIFT
Cleveland automatic screw mach. set-up man
Shipping and receiving clerk and cylindrical grinder
Bench lathe
Porter
Tracer for drafting dept.
Assemblers (elect. and mech.)
NIGHT SHIFT
Hand screw machine
Cylindrical grinder
Bench lathe
War Production Schedules run through 1946
Big peace time production certain prospect
MOTIOGRAPH
4431 W. Lake Street

ILLINOIS DIVISION
OF
BENDIX AVIATION CORPORATION
Needs
Tool Makers "A"
on Second Shift
(4:30 P. M. to 1 A. M.)
Bonus for Second Shift
Bring Birth Certificate
Employment office closed Saturday afternoon
Bendix Aviation Corp.
505 N. Sacramento Blvd.

WHITE CAP CO. NEEDS:
Women and Girls
Men and Boys
7 A. M. to 3 P. M.
11 P. M. to 7 A. M.
3 P. M. to 11 P. M.
WOMEN
Light Factory Work
Matron
MEN
General Factory Work
Night Janitor
Assistant Laboratory Technician (chemistry required)
Permanent Jobs
SEE MR. BODEKER
WHITE CAP CO.
1812 N. CENTRAL-AV.
MERRIMAC 2000

Men Wanted
DESIGNERS
DRAFTSMEN
DETAILERS
Acetylene Machine Burners
Shop Helpers
Laborers
Janitors
Clearing Machine Corp.
6499 West 65th Street

Essential War Work
AT THE
UNIVERSITY of CHICAGO
VITAL JOBS FOR MEN
TOOLMAKERS
MACHINISTS
LABORATORY TECHNICIANS
JANITORS
JOBS FOR WOMEN
MEDICAL TECHNICIANS
STENOGRAPHERS
TYPISTS
CLERKS
Apply Employment Office at
5200 Cottage Grove Ave.
NORTH ENTRANCE OF ARMORY

—EMPLOYMENT AGENCIES—MEN—

CONSOLIDATED
SINCE 1910
CHIEF IND. ENG....$15,000
METALLURGIST—Foundry....$300
MECH. ENGR.—Estimate gears....$600
DESIGN arch. furn. appliances....$400
IND. ENG.—Time study, standards.$500
DRAFTSMEN—Retail store....$350
ELEC. ENG. DRAFTSMAN....$300+
STRUCT. ENGR.—Design....$350
SUPT.—WAREHOUSE....$300
METHODS ENGR.—West suburb....$350
JR. ENGRS.—Plastics....$300
SURVEYOR—Bldg. const....$300
MGR.—Restaurant....$300
JR. EXEC.—Learn airline bus....$200
TRAINEES, $300
Foremen—Superv.
Time Study—Prod.
CH. INSPECTOR....$300
BUYER—COSMETICS....$400
FOREMAN—MAINT....$300
CHEMISTS—All lines....to $3,600
ACCT. SUPER., $5,000
ACCOUNTANTS—Several....to $4,000
TRAVELING AUDITORS....$3,600
CORRESPONDENT—Hard lines..$3,100
STANDARDS CLERK....$2,700
DISPATCHER—Trucks....$2,500
SALES ASST.—Young....$2,600
YOUNG MEN—To learn....$2,400
MACHINIST—A-1....1.50+
No Fee on Following Jobs
WORKS MANAGER, $10,000
ELECT. RADIO ENG....$8,500
ACCOUNTANT—Mfg....$300
SUPV.—Fract. hs. pwr. motors....$350
DESIGN—Draftsmen....up to $400
ELECT RADIO—Tool, die....$7,500
PLANNING ENGR....$350
CHEMIST—Ph. D....$350
CHIEF TIME STUDY—1-C....$300
BUYER—Tools, mach., 1-C....$300
JR. MECH. ENGR....$250
FOUNDRY FOREMAN....$350
ASST. MASTER MECH....$300
JR. CHEMISTS....$225
JR. DRAFTSMEN....$225
FOREMAN—Blacksmith....$275
SHIPPING CLERK....$1.00
TYPIST—Gen. Ofc. 1-C....$195
1-C CONTACT BLDG. MGRS....$200
1-C LEARN PURCHASING....$195
1-C LEARN TIME STUDY....$225
1-C SALES—CITY....$200+
1-C LEARN HEAT TREAT....$235
1-C ACCOUNTANT....$210
ASST. PLANNING DEPT....$250
STOCK & SHIP. CLERKS....$55
10 MEN—WDWK. LT. EX., 85c
Punch press.$1.00 Tool-die....to $2
Auto. scr.BS$1.75 Drill press....90c
Inspector....$1.10 Lathe....$1.25
CARL A. BARRETT, MGR.
CONSOLIDATED
19 W. JACKSON-BLVD.
WABASH 9400. 2D FLOOR.

"OUR 33D YEAR"
EXECUTIVE ACCOUNTANT,$8,000
Account't—S. Wat. mkt...$85 wk.
Full Chge. Bkpr.—Loop....$200
SALES ENGNR. — Grad. M. E.; heavy industrial equip....$4,800
SALES TO INDUSTLS....$3,600
PART TIME ADVERTISING AND PROMOTION MANAGER.$50 wk.
SALES TO EXEC.—LOOP.$4,000
Controller, C. P. A. knowledge of retail operation....$12,000
CONTROLLER'S Staff — Internal Audits, Fox River Valley.$6,000
CONTROLLER — Medium Sized firm, textile industry....$6,000
RESEARCH STATISTIC'N—Harvard bus. schl. grad. pref.$6,000
SUPG.—SR., PUB. ACCTS.$5,000
GENL. LEDGER BOOKKEEPER, MFG. FIRM., NR. W. S....$275
COST ACCOUNTANT....$275
CHIEF TIMEKEEPER—PAYROLL SUPERVISOR....$4,800
HARD LINES, CHAIN DISPLAY MANAGER—Road work..$3,600
CREDIT MGR.—MFG....$4,800
INTER. AUDIT., Gen. accts.$5,500
SR. PUBLIC ACCT.—Wis....$400
JR. PUB. ACCT.—Wis....$225
GRAD., M. E., $7,500
Head up engineering dept. Paper products manufacturers. Permanent, post-war. Chicago.
DRAFTSMEN ! ! !
Salaries,$250-$600 mo.
Mechanical, electrical, architectural; structural, product design, development. Immediate openings, outstanding organizations throughout the United States.
GLADER CORPORATION
110 S. DEARBORN-ST., 4th Flr.
See Hobart Cleveland

General Mgr., $10,000
BAKERY, HOTEL & REST. EQUIP.
MECH. ENGRS....$6,000
2 HYDRAULIC ENGRS....$6,000
ELEC. ENG. TRANSFMRS..$6-$8,000
ELEC. ENG. TELEPHONE..$6-$8,000
1 ENG.—Math. mch. stress anl.$6,000
2 ELEC. LAYOUT ENGRS..$3-$5,000
E. E. POWERHOUSE....$4,700
150 DRAFTSMEN ! !
Any training or experience, city and out of town; post-war..$1-$2.50 hr.
6 FOREMEN, $4-$6,000
Upset forging, riveting, radio assembly, woodworking, punch press, coil winding. ASSEMBLY FOREMAN-Trainees.$3,000
4 Management Engrs.
LOCAL FIRM. EXPER. PREF.
RESEARCH CHEMIST....$8-$10,000
MARKET ANALYST....$6,500
5 SALES CORRESP....$3,600
PERSONNEL DIRECTOR..$4,000
CREDIT AND COLLECTION....$2,400
AUDITOR—C. P. A....$5,000
SALESMEN!
SALES MGR.—Elect. eng....$10,000
JR. SALES—Elect. engr....$6,000
SALES—Automotive parts; 1-C's.$5,000
SALES—Radio background....$10,000
SALES—Jrs.; 1-C's or 4-F's....$3,600
SALES ENGR.—California....$4,200
SALES—Food....$2,600+
CADILLAC
"THAT FRIENDLY AGENCY."
Wabash 4800 35 W. Jackson

ACME PERSONNEL
"TOPS IN SERVICE"
NO REFERRALS NEEDED TO INVESTIGATE THESE POSITIONS.
TECHNICAL
INDUSTRIAL ENGRS..$5,200-$8,000
TOOL AND MACH. DESGNRS..$7,500
PACKING FOREMAN; no fee..$4,200
TOOL DESIGNERS; no fee....$6,500
WORKS MGR.; no fee....$7,500
GENERAL FOREMAN; mfg....$4,200
TEXTILE FOREMAN; local....$4,200
ACCOUNTING, OFFICE, ETC.
ACCTG. SUPERV.; no fee....$6,000
COST ENGR....$6,000
COST ACCTS.; no fee....$5,200
JR. ACCTS.; travel....$3,000+
BOOKKEEPERS; full charge....$2,600
JR. CHEMIST; no fee....$2,600
ASST. PURCH. AGT.; no fee...$3,600
SHIPPING FORE.; no fee....$3,000
"ACME PERSONNEL"
202 S. STATE-ST.
13TH FLOOR. WAB. 0600.

Engineers, $10,000
Electronic—Devel.—Industrial.
40 DRAFTSMEN, $2.50 HOUR.
PLASTIC mold designer....$8,000
Radio receivers; post-war....$6,500
ACCOUNTANTS, $5,000
Purchasing.$3,600 | Supervisors.$3,000
Gen. ofc..$2,600 | Sales corres.$2,700
PUB. RELATION OFF. MGR.
MEDIA DIRECTOR, $10,000.
REPRESENT.—Used car mdsg..$10,000
Layout....$5,600 Rad. writer.$4,800
Agri. copy.$3,600 Reporters.
MARKET RESEARCH, $4,500.
SALES—NATL. CO.; FINE FUTURE.
VETERANS—To train; excel. future.
LIGHT FACTORY, $200.
Inspectors....$63 | Tool and die.$1.70
Diemaker....$1.50 | Sales....$200
CENTURY 30 E. ADAMS-ST. STATE 0980.

ASST. TO PRESIDENT
AGE 28 TO 35
Trained in office procedure and accounting, some travel....to $4,200
3 CONTROLLERS...$5,000 to $10,000
ACCTS.-BOOKKEEPERS....to $4,200
SALESMEN....SAL.-COMM.-EXP
FINANCE CO. TRAINEES....OPEN
TECHNICAL DEPT.
Draftsmen. | Works mgr.
Engineers. | Chemists.
Toolmakers. | Foreman.
Prod. cont. | Auto. screw.
Maint. men. | Mach. opers.
UNITED AGENCIES
209 S. STATE. 14TH FLOOR.

MACHINIST, A-1 EXP., $1.25
SPRAYERS, white or colored, $1.25.
Bar Manager, $250 R. B.
STATIONARY ENGINEER, $1.13.
Factory Men, to $55
White and colored. Skilled or unskilled.
Col., elevator.$135 Col. saw oprs..85c
JACKSON AGENCY
24 E. VAN BUREN. Har. 7320.

CORP. tax acct....$4,500
Industrial acct., 1-C....$4,000
Jr. bank officer....$3,600
Finance install. exp....$3,600
Tax attorney, 1-C....$3,000
Bank tellers....$2,100
Sr. Messengers....$1,500
FINANCIAL PERSONNEL,
39 S. LA SALLE. ROOM 701.

Kitchen ..$175 r b | Engineer....$58
Cook helpers $50 | Fireman, loop..$42
Chef-cook....$85 | Shop handy....$63
BUSCH AGENCY, 35 S. Dearborn.
EDITOR, trade paper experience...$4,000
Acct.-office mgr.; food....$4,200
OCCUPATIONAL, 310 S. Michigan.
INDUSTRIAL ENGINEER small company....$500
HARRISON Personnel, 20 W. Jackson.
ACCOUNTANTS EXCHANGE, 111 W. Monroe. Central 3744.
60 TIME study engineers..$2,000-$6,000
WABASH. 202 S. STATE.
FERGASON PERSONNEL, 166 W. Jackson-blvd. HAR. 9040.

—EMPLOYMENT AGENCIES—MEN—

MONARCH
WORKS MGR.—Mfg. N. York..$10,000
RADAR-ELEC. ENGR....$10,000
WORKING MGR.—Houseware....$9,000
M. E. GAS ENGINES....$7,500
ELECTRONIC ENGR....$7,500
MACHINE DESIGN....$7,500
IND. ENGR.—Wood....$7,200
ELEC. CONTROL ENGR....$7,200
MFG. ENGR.—[Indiana]....$7,000
STORE FIXT. L. O.—[Ohio]....$6,000
CH. ENGINEER—[Indiana]....$5,400
CH. INSPECTOR—[Minn.]....$5,200
STRUCT. ENGR....$4,500
IND. ENGR.—Yg. mfg....$4,200
CONST. SUPT....$3,900
JR. TIME STUDY....$3,600
SALES MANAGERS
AUTO PARTS-ACCESS....$15,000
CAPITAL MACH.—M. E. degr..$15,000
APPLIANCES—Solo direct....$15,000
TIRES—Auto. aeroplane....$15,000
HEAVY APPLIANCES....$15,000
GARMENTS—Direct....$12,000
ALUMINUM GOODS—Direct....$12,000
INDUSTRIAL CHEMICALS....$10,000
WORKS AUDITOR....$7,200
FACTORY ACCT....$5,700
METHODS PROCEDURES....$5,700
STAFF ACCOUNTANTS....to $6,000
COST ANALYSTS....$5,200
COST ACCTS., MFG....$5,000
MARKET RESEARCH....$4,500
CH. INTERNAL AUDITOR....$4,500
PROD. CONTROL ACCT....$4,200
JR. ACCOUNTANTS....$3,600
ASST. PERSONNEL....$3,600
EMPLOYER PAYS FEES ON THE FOLLOWING
STEEL pickling dept. foreman....$240
SHEAR dept. foreman....$215
STEEL exp., office trainee....$175
E.E.s&M.E.s.$2hr. | M. E. Prods.Cnt. Op.
Design..To $7,200 | Mech. Engrs.$3,800
Forem'n—Mch. Op. | Forman Tl. Rep.Op.
Punch Pr..$3,600 | Foreman, Stpgs. Op.
Ind. Engr. $6,000 | Draftsmen..To $2.25
Jr. Mech. Eng.—Hydraulics....To $250
Beginner Draftsmen....To $250
Private Secy.—Prefer vet....$200
Jr. Time Study....$250
Warehouse Supt. Asst....$190+
Artist—Black and white layout.$250+
Tl.-Dic To $1.70 | Sta. Eng. $1.13 hr.
Drill Press....90c | Plant Grd..$42 wk
Calibrators....85c | Assemblers..85c hr
Die Setter...$1.10 | Shtmtl. Bnch.$1.10
Punch press..To $1 | Tur. Lthe.To $1.10
Ship'ng Clk..$200 | Millwrts....$1.12 hr.
Jr. Chem.To $250 | Weld. Hlprs.85c hr.
MONARCH
140 S. DEARBORN FRA. 4300

RESEARCH DIRECTOR
Bio-Chemist Bacteriologist; good bkgrd. in meats, meat by-products; leader type man.
SALARY UP TO $10,000.
LITERATURE SEARCHER....$5,000
For bibliography work; chem. engr. fuel technology experience.
Anay. Chem.—Methods procedure.$4,800
Pharmacologist—Ph. D.; good ex.$5,500
CHEM. ENGR.—Catalytic bkgrd..$3,600
CERAMIC ENGR.—Refractory....$5,500
COSMETIC CHEM.—MINN....$5,000
JR. CHEMISTS....$2,700
PURCHASING—ELECT....$325
PURCHASING ASSTS....$200
EXPEDITER—ELEC. EQUIP....$250
BKPR.—CONSTRUCTION EXP....$260
ELECTRONIC ENGR....$7-$10,000
Estimator—Read blueprints....$250
MECHL. ENGINEERS....$6,000
ACCOUNTANTS—MFG....$350-$400
SALES CORRESP.—MFG....$250
Auditor, htl..$225 Bartender....$60
SALESMEN
Natl. mfr. to retail dlrs.; post-war security; sound future; essential. $250-$300 + Exp. + Bonus + Car.
Sales—Mdse.; natl. co.; road....$5,000
ASST. SALES MGR.—OIL....$4,200
ASST. SALES MGR.—FOODS....$5,200
SALES—OFFICE EQUIP....$5,000
SPEC. DRUG SALES—TEXAS....$3,200
INDUSTRIAL SALES—CHICAGO.$3,600
SALES TRAINEES—Automotive..$3,000
SALES—ANY TECH. EDUC....$3,000
10 FOOD SALESMEN....$200-$250
S-H-A-Y
30 W. WASHINGTON. CEN. 9800.

—EMPLOYMENT SERVICE—MEN—

LOOP AGENCY
"CHICAGO'S LARGEST" AND ORIGINAL
100% FREE EMPLOYMENT AGENCY
ALL FEES PAID BY EMPLOYER. NO CHARGE TO YOU OF ANY KIND.
NO U. S. E. S. REFERRAL NECESSARY TO INVESTIGATE
OUR JOB OPENINGS
ELECTRONIC ENGINEERS..to $15,000
ELECTRICAL ENGINEERS..to $10,000
INDUSTRIAL ENGINEERS..to $10,000
MACHINE DESIGNERS....to $8,000
PLANT LAYOUT ENGRS....to $8,000
TIME STUDY MEN....to $7,500
DRAFTSMEN—all kinds....to $7,200
MECHANICAL ENGINEERS..to $7,200
MACHINE SHOP FOREMAN..to $6,000
CHEMICAL ENGINEERS....to $6,000
CHEMISTS—all kinds....to $6,000
Cost acct....$300 | Gen. acct....$350
Mkt. survey..$300 | Expediters....$225
Tab. superv..$300 | Production....$225
Pay roll aud..$300 | Timekeeper....$200
F. C. Bkpr...$250 | Bank Teller....$200
Cashiers....$225 | Guards....$200
Expediters....$225 | Factory Men....$200
Tab. opers....$225 | Correspondent..$200
Artists....$225 | Billers....$175
Ship. clerks..$225 | Retail Sales....$175
Stock clerks..$200 | Ledger Clks....$175
Multigraph....$200 | Typists....$175
Mimeograph..$200 | Office boys....$150
Addressogr....$175 | Messengers....$140
Graphotype....$175 | Mail clerks....$140
LOOP AGENCY
28 EAST JACKSON
WABASH 0-5-5-5

FREE EMPLOYMENT
No referrals needed to investigate these positions.
INDUSTRIAL ENGINEER....$400
TIMESTUDY MEN....$350
SALES ENGR.; coll. grad.; no exp.$400
COSMETIC CHEMIST....$5,000
MACHINIST FOREMAN....$400
TOOLROOM FOREMAN....$500
MERCHANDISE BUYER
Ready-to-wear buyers; out of tn..$7,000
CHEMIST—Organic, Ph. D....$325
JR. CHEMIST—Grad. org....$5,000
JR. ACCOUNTANT....$5,000
TOOL ENGINEERS....$5,000
ELECTRONICS ENGINEER....$6,000
MECHANICAL DRAFTSMAN....$350
SALESMEN
ALL LINES....$200-$400
OUT DOOR ADV. SALES....$500
SALESMEN
Exp. grease, steel, incl. prod....$350
F. C. Bkpr..$250 | Cor.; gen. ofc.$200
Prod. trainee.$200 | Fanfold biller.$175
Gen. ofc....$200 | Jr. Drafts....$200
Jr. Acct....$175 | Prod. clk....$175
Eld. timkpr..$175 | Eld. scaler....$200
Shipp. clk...$200 | Stockman....$200
Steno.—Sales ability; gen. ofc....$225
Jr. arch.-drafts.; lrn. lighting....$200
Typist—Order; inter-gen. ofc....$175
Gen. office—Learn engineering....$175
Weight est.; read blueprints....$250
Stockkeeper; know. all mach. tools.$250
Jr. acct.; learn cost; 5 day....$175
PRINTING—FACTORY
Bind. foreman.$80 | Punch press....90c
Comp. forem..$80 | Sprayers....$1
Paper cutter.$1.45 | Main. repair..$1.10
Vert. press..$1.50 | Assemblers....85c
Cyl. feeder..$1.55 | Lathe apprent..85c
Kelly press..$1.45 | Stockman....85c
LOCKUP—SHORT HOURS....$1.25
METAL POLISHERS & FILERS.$1.25+
LA SALLE
25 EAST JACKSON
SUITE 1607. HARRISON 9810.

FREE EMPLOYMENT
Absolutely no charge to you. Open each night to 7 P. M.
TECHNICAL
PUNCH PRESS SUPERVISOR..$5,400
FOREMAN—[SUPERVISE 10]..$3,000
INDUSTRIAL ENGR....$6,000
PRODUCTION CONTROL....$3,600
TRAINEE—COLL. M. E....$3,600
SCREW MACHINE FOREMAN..$5,200
ARCH DRAFTSMAN....$4,800
PURCHASING—[MFG. EXP.]..$6,000
15 CHEMISTS....TO $7,200
31 DRAFTSMEN DESIGNERS..$4,800
18 JUNIOR DRAFTSMEN....TO $3,600
6 DRAFTING TRAINEES....TO $2,400
8 TIME STUDY....TO $4,200
SALES—SALES ENGRS.
SALES MGR.—FOODS....$7,500
JR. SALES ENGRS....TO $3,900
SALES TRAINEES—[1-C]..TO $3,000
JR. SALES—[1-C]....$3,600
6 SALE PAINTS....TO $5,200
ACCOUNTING, GEN. OFFICE
COMPTROLLER—RETAIL exp..$6,500
ASST. COMPTROLLER—LOOP..$6,000
3 COST ACCTS....TO $3,600
8 JR. ASSTS....TO $3,000
4 BKKPRS....TO $3,300
23 TRAINEES....TO $2,700
Learn Personnel-Advertising Accounting. Correspondence-Cost Work, Etc.
6 SHIP STOCK....TO $3,200
WRITER-SALES MANUELS....$6,500
15 COPY & ADV. MEN....TO $7,000
EMPLOYERS SERVICE
6 NORTH MICHIGAN-AV. 13TH FLR. STATE 4416.

FREE JOBS
A JOB FOR EVERY ONE
OFFICE OR FACTORY.
AL HOWE
FREE EMPLOYMENT SERVICE
5640 W. 63D
6237 S. ASHLAND

EMPLOYMENT AGENCIES—WOMEN

T-U-C-K-E-R
PERSONNEL ASST.—West....$225
SECY.—To pres.; 5 days; N. W...$200
SECY.—To personnel dir.; N. N....$175
JR. ACCT.—Fine opportunity; loop.$175
ASST. BKKPR.—5 days; loop....$150
RELIEF PBX.-Lite Steno....$150
TYPIST—For invoice; 5 da.; N.W.$155
120 S. La Salle-st. CEntral 3663.

ZINSER PERSONNEL SERVICE
High school and university graduates. Openings for beginners and experienced secretaries, stenographers, typists, clerks, bookkeepers, cost accountants, and professional young women.
140 S. DEARBORN. ROOM 1549.
KITCHEN, PANTRY, ETC.
TOP WAGES. SEE MAUER.
538 S. DEARBORN.
A. J. McCOY & ASSOCIATES,
140 S. DEARBORN. ROOM 3221.
MANY high grade office positions. Redfield Personnel, 5 S. Wabash.
COL. girls-women—Top sal. 5534 S. State-st. Engl. Ag.

EMPLOYMENT AGENCIES—WOMEN

Bkkpr.—Full charge....$215
BKKPR.-STENO.—Loop....$185
OFFICE MGR.-TYPIST....$195
ASST. BKKPR. (no fee)....$150
Steno.-Secy. (no fee)....$185
STENO.-SECY.—TECHL....$260
TYPIST-CLERK [no fee]....$150
BEGINNER STENOS. [no fee]....$130
RECEPT.-CASHIER [no fee]....$160
DICTAPHONE OPER. [no fee]....$150
FILE SUPERVISOR [no fee]....$150
SWBD. OPER.—Heavy board....$160
TYPISTS—5 days....$150
SALES PROMOTION TYPIST....$175
SWBD.-TYPIST....$140
ADVERTISING TRAINEE....$150
Hkr., resrt$100r.b. | Cashier....$35
Front office clk.—Hotel....$150 r.b.
CHEMISTS
LAB. TECH.—Industrial exp....$170
JR. CHEM.—Petrolm. fin. [no fee] $170
10 HIGH SCHOOL CHEMISTS...$120
HOME ECON.—Food, 29¾ hrs..$1 hr.
JR. CHM.—Must have quantitative.$150
BACTERIOLOGIST—Southwest....$170
S-H-A-Y
30 W. WASHINGTON. CEN. 9800.

TYPISTS, $195
STENO.-BKKPR.; south side....$217
SECY. TO EXECUTIVE; loop....$175
LEGAL STENO.; loop....$175
SECY.; take charge of office....$160
STENO.-BKKPR.; 1 girl office....$150
STENO.; loop. 5 days....$150
ACCT.—Loop, $212
F. C. BKKPR.; loop....$195
ASST. BKKPR.; west side, 5 days.$185
PAY ROLL CLERK; loop....$160
COPYWRITERS
EDITORS—WRITERS.
SEE WES CARTY
CHEMISTS
Several positions open for young women with high school or advanced training in Chemistry, Bacteriology, pre-Medic, Home Economics, etc. Salary commensurate with training and exp. For further information see TOM COFFER.
MOLENE
105 W. ADAMS. AND. 4424

TRAVEL CLERK
Receptionist, any age, will teach....$225
Secretary....$225 | Office mgr....$200
Bookkeepers...$200 | Supervisors....$175
N. C. R. oper.$175 | Steno. Free....$170
Pay roll....$175 | Sundstrand....$170
Comp. Free....$190 | Purchasing....$170
Personnel....$189 | Typists....$1 hr.
ASSIST. BOOKKEEPERS—5 DAY WK.
Broadcasting sta. receptionist.
ART CLERK.
RADIO MARKET RESEARCH....$225
BROADCASTING STA. TRAINEES.
Radio writers. Religious writers.
Proofreaders. Asst. editorial.
TRAINEES—Adv. copywriters, editorial.
FACTORY, ANY AGE, $40.
Cooks ..$50 r. b. l. Hskprs. resort.
CENTURY 30 E. ADAMS-ST. STATE 0980.

Bus, Luncheonettes, $100, R., B.
Manager trainees; top commission.
HOSP. COOK—Small job....$200,mis.
TYPISTS—White or col....$30-$40
Factory Girls, $31-$40
White and colored; skilled or unskilled.
Col. bus...$31.50 Col. dishwash..$30
No Fee on Jobs Below
Locker r.$150,r.,b | Pastry....$200,r.,b
COL. COUPLE—Summer res.$200,r.,b.,t.
JACKSON AGENCY
24 E. VAN BUREN. Har. 7320.

CORBOY-CALVIN
ALL POSITIONS FREE
HIGH SCHOOL, UNIVERSITY GRADS. EXPERIENCED and BEGINNERS.
ALL TYPES OFFICE WORK
20 W. JACKSON. WABASH 9284.

Nurses' Registries
NURSES at once, grad., undergr., infants. Home and hospital cases. Chgo Reg., 2818 Cambridge, Gra. 0202

EMPLOYMENT SERVICE—WOMEN

LA SALLE
FREE EMPLOYMENT
NO CHARGE TO YOU
EMPLOYER PAYS ALL FEES
SECYS. AND STENOS.
$120 TO $200
SECRETARY—South, 5 days....$175
SECRETARY to Executive—West..$175
SECRETARY—Good at fig., north..$200
SECRETARY-STENO.—Loop....$150
SECRETARY to Vice Pres.—5 d..$175
SECRETARY—Spanish-Eng.—5 d..$145
SECRETARY—Small office; 5 d....$165
STENO.—Technical dictation....$150
STENO.-RECEPTIONIST—Loop....$160
STENO.—General office....$150
BEGINNER STENOS.—Loop....to $150
F. C. Bookkeeper, $200
MFG. CO.; POST-WAR FUTURE.
BKPR.—Lt. steno.; 5 days....$175
F. C. BOOKKEEPER—S. W....$215
F. C. BOOKKEEPER—Nr. west..$200
F. C. BOOKKEEPER—South, 5 d..$150
E. F. BKPR.—Payroll, loop....$150
ASST. BKPR.—Type, south....$175
COST AND PAYROLL—South....$150
INVENTORY Control Clerks....$150
BURROUGHS BKPR.—5 days....$150
ASST. CREDIT MGR....$175
TRANSLATOR—Port.-Spanish....$180
TYPISTS, TO $170
Posting....$169 | Ediphone....$150
N.C.R. bkpr..$150 | File clks....to $135
Comptometer.$175 | Swbd., typ....$135
N.C.R. 2600.$150 | Mail clerk....$120
Page girls....$120 | Draftswoman..$150
OFFICE BEGINNERS, TO $140
PHONOGRAPH record sales....$35
CHEMICAL lab. asst....$35
FACTORY GIRLS, TO $45
LA SALLE
25 EAST JACKSON
SUITE 1607. HARRISON 9810.

MONARCH
GERTRUDE BAYNE
MANAGER
HIGH GRADE POSITIONS ONLY
EMPLOYER PAYS
Designer—Millinery....$100 wk.
Buyer—Sprtswear., coats.$75 wk.
Time Study—Expd. only....$200
Clk.—Accty. background....$200
Typist—A-1 at fig....$225
Bkkpr.—So. side; 9-5....$225
Bkkpr.—Nr. N....$185
Secy.—Purch. agt....$185
Secy.—Sales mgr....$180
Secy.—Purch. dept.; Nr. N....$175
Secy.—Adv. mgr....$175
Secy.—Loop; fine future....$175
Secy.—So. side mfg.; 5 da....$175
Steno.—Loop; young....$150
Steno.—Nr. N.; 5 da....$150
Typist—Loop; 5 da....$150
Switchboard Typist....$150
Personnel Clk., Typist....$130
P. B. X. Reception—5 da....$150
Cashier—Sm. ofc.; 5 da....$150
Comp. Opr.—Fine opp....$150
Timekeeper—W. side....$150
4 Begr. Clks.—Loop; 5 da....$125
Assembl. .65c hr. | Solders....65c hr.
Drill press.65c hr. | Eng. lathe.75c hr.
Pun. press.75c hr. | Rad..no exp.65c hr.
MONARCH
140 S. DEARBORN FRA. 4300

CONSOLIDATED
SINCE 1910.
100% FREE AGENCY
EMPLOYER PAYS FEE
SECRETARY, ADVERTISING. Unusual opportunity for right person.
TYPIST—Payroll....$46
F. C. BKKPR....$60
BKKPR.—Loop....$40
SWITCHBOARD—LITE TYP....$32.50
MILLINERY SALES....$35
STENOGRAPHER....$35-$40
FILE CLERK—A-1; 5 days....$40
CALCULATOR OPER....$35
FILE CLERK....$36
ELLIOTT-FISHER BOOKKEEPER..$40
SECRETARY....$175
STENO.—General office....$37.50
MILLINERY MGR....Open
GENERAL OFFICE....$30-$35
COMPTOMETER—5 days....$35
TYPIST....$32.50
LAB. ASSISTANTS....$160
DICTAPHONE—40 HOURS....$35
COST CLERK—40 HOURS....$40
N. C. R.—Mod. 3000....$160
ACCT. CLERK....$160
PAY ROLL CLERK....$39
TYPIST—FAST; 40 HOURS....$40
TYPIST-BILLER....$150
50 FACTORY GIRLS
ALL SHIFTS
EX.—INEXP.—FROM 65c to $1.00
CARL A. BARRETT, MANAGER
CONSOLIDATED
19 W. JACKSON-BLVD.
WABASH 9400. 2D FLOOR.

FREE EMPLOYMENT
Absolutely no charge.
MILLINERY BUYERS
Plus expenses and bonus....$350
F. C. BOOKKEEPER
Advertising agency; near loop....$250
F. C. BOOKKEEPER-STENO.
Occ. light dictation....$225
EXEC. SECY.-ACCT.
Install business system....$225
SECRETARY
Over 30 years; loop....$225
LEGAL STENO.
1 year's exp.; loop....$195
BOOKKEEPER-STENO.
Loop....$195
STENOGRAPHER
5 days; South Mich.-blvd....$175
STENO.
Bank; learn N. C. R....$175
DICT. OPER.
Near loop....$160
TYPIST
Mich.-blvd....$150
COMPT. OPER.
Loop; 5 days....$140
BILLER-TYPIST
Loop; 5 days; train on newest model Burroughs....$130
CLERKS
No exp.; filing, posting, sorting....$130
LAB. TECH. TRAINEES.
O'SHEA
64 E. Jackson-blvd. 5th Floor
WABash 1884

—EMPLOYMENT SERVICE—WOMEN—

LOOP AGENCY
SINCE 1910
"CHICAGO'S LARGEST AND ORIGINAL."
100% FREE EMPLOYMENT AGENCY
ALL FEES PAID BY EMPLOYER. NO CHARGE TO YOU OF ANY KIND.
STENOS., TO $200
SECRETARY TO PRESIDENT....$175+
SECRETARY TO ENGINEER....$160+
SECRETARY TO PERSONNEL....$175+
SECRETARY—Northwest....$150+
STENOGRAPHER—5 day week....$130+
STENOGRAPHERS—Beginners
Placement clerk, no experience needed. Will train for a real producing clerical desk.
HIGH SCHOOL GRADS.
WE LEAD IN JOBS FOR YOU. SEE US FIRST.
NO U. S. E. S. REFERRAL NECESSARY TO INVESTIGATE THESE OPENINGS NOW
Steno.-bkkpr..$200 | Dictaphone....$160
A/C payables..$200 | Typists....$160
F. C. bkkprs..$200 | Artists....$150
Monroe opers..$185 | P.B.X. typists..$150
Comptometer..$200 | Correspondent..$150
Payroll....$175 | General clks....$140
M. H. billers..$175 | Inventory clk....$140
Burr. bkkprs..$175 | File clerks....$140
E. F. bkkprs..$175 | Stencil Cutters.$140
Multigraph....$175 | Mimeograph....$130
Statistical....$160 | Order girls....$130
Accts. rec'bl..$160 | Mail clerks....$130
Keypunch....$145 | Beginners....$130
Jr. bkkprs....$130 | Messengers....$130
LOOP AGENCY
28 EAST JACKSON
WABASH 0-5-5-5

"ACME"
NO FEES CHARGED
OFFICE BEGINNERS, TO $130
SECY., Mich.-av., 5 days....$195
SECY., sales mgr., north....$185
SECY., to exec., west side....$215
SECY., attractive, loop....$175
SECY., chief engineer....$175
STENOS., TO $190
STENO.-receptionist, loop....$150
GENERAL LEDGER, bookkeeper....$195
BKKPR.-STENO., 1 girl, office....$175
F.C. Bkpr....$150 | Asst. bkkpr....$150
Cmp. ops., to $180 | Dict. opr....$150
N.C.R. 3000.$150 | Typist-biller....$150
TYPISTS, TO $170
INVENTORY CONTROL CLERK....$160
INVENTORY CLERK, 5 days....$130
MIMEOGRAPH OPER....$130
SWITCHBOARD-TYPIST....to $200
CHEMISTS with degrees....$160
NURSE, R. N.-typist, north....$160
ACME PERSONNEL
202 S. STATE-ST.
13TH FLOOR. WABASH 0600.

TRUCKS, TRAILERS AND TRACTORS

150 GOOD TRUCKS
TO BE SOLD AT WHOLESALE
MONDAY, JUNE 4TH
ALL MAKES, SIZES, MODELS, TYPES. FOR DETAILS, CALL OR WRITE
GRAND RIVER CHEVROLET CO.
5100 GRAND RIVER-AV.
DETROIT, MICH.
PHONE TYLER 45300

RUBY HAS THE TRUCKS
1934 FORD ½ TON PANEL.
1934 CHEV. ½ TON PANEL.
1935 FORD ½ TON PANEL.
1936 DIAM. T. 1½ TON C & C DUALS.
1936 INT. 1½ TON C & C DUALS.
1937 CHEV. 1½ TON C & C DUALS.
7158 Stony Island Fai. 9600

1945 NEW FORD—6-8 yard dump, [illegible] tires, 10 wheeler. 1942 K. D. S. T. Diesel international, 6 wheel; priced to sell; gd. condition. 1941 Model "55" Federal 5 ton, 900x20 tires, air brakes; perf. condition.
BRAUD MOTOR SALES
6647 S. Western. Prospect 9500.

NEW FORD 40 PASS. BUS.
'39 WHITE SCHOOL BUS.
'39, '40 FORD DUMPS.
'40 CHEV. C. O. E.—C.+C.
'34-'35 FORD 1½ TON STAKE.
30 OTHERS—ALL MAKES, MODELS.
Nelson Hirschberg, 5133 Irving Park.

NEW 1945 DODGE TRUCKS
½ TON PICKUP AND OTHER MODELS.
ESSERMAN MOTOR SALES
"Dependable Dodge Dealer."
6130 Cottage Grove Mid. 0506

G. M. C. L. W. B.; STAKE BODIES. EXCELLENT FOR CITY WORK. READY TO GO. 5715 S. HALSTED. ENGLEWOOD 3333.
'41 INTERN. 6 WHEELER DUMP. '41 MACK 5 TON TRACTOR; BARG. '37 Dia. T. Rfr. '36 International dump. '38 Ford Stake. 1941—K7 Intern. tractor. Barg. 20 others. 4545 W. Madison. Man.7772.
DIAMOND T tractor — For sale. All equipped; A-1 cond. Or will trade for late model truck. See at 452 N. Claremont. Seeley 2938.
1939 DODGE dump—Heavy duty hoist, 825x20 tires; very good condition; priced for quick sale. Colonial Gas Station. 18TH AND CANAL.
1941 CAB—Over engine tractor model K-7; open top 24 ft. trailer tires—920. Law. 9221. 4236 W. 16th-st.; private party.
STEEL SPECIAL FOR SALE. Fruehauf flatbed, semi and 4 wheeler train with auto. 5th wheel, 1,000-20 tires. Freer Motor Transfer, 227 W. 83d.
INTERNATIONAL and White, 2½, 3½ trucks—Good serviceable condition. Also misc parts and some insulated refrigerator truck bodies. Yards 4428.
1941 AUTOCAR. Perf. mechanical cond.; aux. transmission, 408 cu. in. motor; 11.00x20 tires; $3,000; private party. Sag. 9655.
LOAD wanted for machinery truck going to Waterloo, Ia., week of May 28. SEELEY 0567.
MODEL XYC 4 ton Diamond T dump; 12 yd. body; heavy duty hydraulic hoist; cheap. Drake Coal, 4642 Archer.
3 HIGHWAY milk trailers—[illegible] perf. cond. 3623 W. Grand. [illegible]
1936 6-WHEEL dump truck, model [illegible] White; good rubber; perfect condition. 1655 Hastings-st. Can. 1330.
'37 INTERNATIONAL PANEL. TIRES. MODEL D-15. REASONABLE. 6301 S. MORGAN.
TWO 3½ ton A. C. Mack dumps—One 1938 Ford dual drive dump. 3037 W. Fletcher.
'41 DODGE—160 in. w. b.; must sell. 3241 W. OGDEN-AV.
DUMPS, STAKES, TRACTORS, '37-'42. Buy—Sell. 1230 S. Ashland. Can. 9767.
INTERNATIONAL '37 1½ ton stake. Inquire 4240 W. Roosevelt-rd.
CHEV. 1936 1½ ton L. W. stake, $375. Van Buren 8480.
INTERNATIONAL 1936 C 40 dump. Van Buren 8480.
1940 G.M.C. tractor, model 523, sleeper cab, 5th wh., exc. cond. Lak. 5168.
1938 INTL. long wheel base dump and stake body; gd. cnd. 4936 W. Madison.
30 CATERPILLAR tractor—In good condition. Phone Blue Island 1973-Y-4.
1 PANEL TRUCK—5 good tires. Call Kedzie 1454.
1938 PANEL TONNER. Rangecroft Flotow, 4928 Broadway.
TRUCK TANK—1,250 GALLON. 4351 ROOSEVELT-ROAD.
TRUCKS, tractors, trailers, dumps—Ch. from 25. E-Z tms. 2120 S. Western.
2½ TON Diamond T dump—$250. After 6 p. m. 3228 S. Paulina-st.

Wanted
WANTED—From 1 to 25 new trucks; will pay ceiling price for International K-7 176 w. b., Diamond T 151 w. b., 509 S. C. or 612 S. C., 614 S., Dodges 18,000 lbs. 159 w. b.; all 2 speed axles. ADDRESS N A 476, TRIBUNE.
WE BUY TRUCKS
ALL MAKES—MODELS
NELSEN-HIRSCHBERG FORD
5133 IRVING PARK. AVENUE 7070.
WANT ½ ton panel or pickup—Must be clean. Pay cash. Calumet 1233.
GROCER needs light delivery truck in good cond. All cash. Buckingham 8255.
BUSINESS Man needs 2½ ton or 1½ ton pickup or panels. Mansfield 7766.
URGENT need for heavy duty stake or tractor and trailer. All cash. Man. 7772.
HAVE all cash for good used truck—Any model. Rockwell 0575.
BUSNESS man wants 1939-'41 boulevard or ½ ton panel. All cash. Ardmore 0349

—AUTO AND HOUSE TRAILERS—
NEW LIGHTHOUSE TANDEMS
CLOSING OUT—NEW STREAMLITE, GLIDER AND UNIVERSAL.
All Types Luggage Trailers
Will accept anything of value in trade.
NO PRIORITY REQUIRED
7316 STONY ISLAND. DOR. 1878.
CHICAGO TRAILER MART
has everything in fine house trailers; trailer for every need. Luggage and utility trailers of all types now available. 1815 Indiana-av. Chicago 16. VICTORY 5133. OPEN SUNDAYS.
1945 SCHULT Liberty—Tandem wheels, new tires, brakes; used; $375 up; very easy terms. We buy, sell, rent, finance. Donn's, 7424 Stony Island. Dor. 5000.
AMERICA'S FINEST NEW TRAILERS—TRAVELITE SUPERIOR, ROYCRAFT. USED BUYS. WE ALSO BUY. Op. eves. 9317 COTTAGE GROVE. RAD. 0212.
'42 NELSON tandem—25 ft. long, 8 ft. wide; electric refrig.; A-1 condition. Sullivan, 7100 Touhy-av., Niles.
KOZY COACH—NEW MOON—TRAVELO. Terms-Trade. Also will buy. Huyck & Crist, 6430 Stony Island. But. 2900.
ALMA NEW CONTINENTAL. Also want 100 used trailers—Now! Ted Keim, 8255 S. Chicago. Bay. 3587.
GOV'T surplus 2 wheel 4x7 trailers—Barg. Irving and Western. Irv. 7588.
ORR & ORR National American Tandems, Used. Access. We Buy. 7350 Stony Isld.
NEW Continental Howard, La Salle—On display. 7405 STONY ISLAND-AV.
UTILITY Trailers—New and used; bought and sold. 1600 W. Irving Pk. Div. 9177.

—MOTORCYCLES AND BICYCLES—
HARLEY-DAVIDSON — '41-61 overheads; excel. cond. 5929 W. Chicago.
BICYCLES—Brand new; balloon tires; large select.; mod. pr. 3408 Ogden.
NEW and used motorscoots—No priorities. 6446 W. 27th-st., Berwyn, Ill.
WANTED—Boy's tricycle; new or used. Will pay top price. Rogers Pk. 3353.
BICYCLE—Girls; good condition; $28. Call Avenue 6425 after 5 p. m.
3 BICYCLES, man's size, $35; junior boys, $18; tricycle, $13. Armitage 4968.

IMPORTANT NOTICE.

War Manpower Commission regulations require that workers to be employed must have a referral card from the United States Employment Service.

This does not prevent any worker from first investigating job opportunities offered by any advertiser.

—HELP WANTED—MEN—

—Men—Stores and Offices—

Accountant—Intermediate
Old estab. West side firm. Post-war opp. Chicago Mfg. Div., 2200 N. Natchez. J. Herold. Merrimac 2600.

ACCOUNTANT
Excellent opportunity in fast growing mfg. company; permanent position; state age, education, experience, and salary desired. Address M K 165, Tribune.

ACCOUNTANT — Young man with good accounting backgr. considered; excellent opportunity; loop organization. Address M G 375, Tribune.

ACCOUNTANTS—At once; seniors, semi-seniors, and juniors; for firm of C.P.A.s. CENTRAL 3933.

ACCOUNTANT-OFFICE MANAGER — For Mfg. Co.; full charge of books and cost records; No. Side. Randolph 0612.

ACCOUNTING—Exp. young man with good educ. background for internal audit work. Phone Wabash 7330, Mr. Smith.

ADVERTISING SALESMAN.
To sell space in special edition; tel. exp. pref.; top comms. and bonuses for right man. Randolph 8711.

ASST. cashier—in small La Salle-st. brokerage office; bkkeeping exp. only. Address M K 430, Tribune.

AUTO parts, accessories—We need 2 experienced store salesmen; top starting salary; good post-war future for dependable, capable men with growing organization. Stewart 1818.

AUTOMOBILE SALESMAN.
Expd. for new and used cars with largest Chrysler-Plymouth Dealer in state. Large car stocks; highest comm. 1640 W. Ogden. Seeley 1800.

AUTO parts man—With or without exp.; good salary and comm.; perm. pos. Seip Chevrolet Sales, 8628 Commercial-av. Reg. 1400.

BILLERS and manifestos—Top wages for experienced operators; good transportation; excellent hours and working conditions; permanent. Interview H. B. Lewis in forenoon, Pacific & Atlantic Shippers Assn., 356 N. Halsted.

BOOKKEEPER — EXP. ACCOUNT RECEIVABLE; GOOD PAY; PERMANENT POSITION. SMALL OFFICE. 212 W. ILLINOIS-STREET.

CIGAR CLERK
Opportunity for advancement. W. F. Monroe Cigar Co. [office], 412 S. Wells.

CLERK OR JUNIOR ACCOUNTANT.
Essential industry; perm. position. Loop office; good salary. ADDRESS M G 289, TRIBUNE.

CLERK—Comptometer operator; exp. desired; high school graduate, under 30; $168 mo. Address M K 216, Tribune.

CLERK—GENERAL OFFICE.
Essential industry; permanent; good salary. 230 S. Clark-st., Rm. 1257.

CLERK—Young man; pref. 30 or over; for general merchandise. Empire Sales, 677 W. Madison.

CLERK — For liquor store; expd.; good hrs. and good wages. 3729 N. Elston.

CORRESPONDENT—To assist busy executive, exprncd. in handling wholesalers, dealers, etc. Address M P 531, Tribune.

CREDITMAN, SR.
Permanent; excel. opp. for ambitious young man; some previous exp. nec. $215 to $225 mo. to start. John Sexton & Co. 500 N. Orleans.

EX-SERVICE man as assistant in grocery dept. Meyer Bros. Dept. Store, 4805 S. Ashland-av.

FOOD STORE MANAGER.
Branch North Shore Co-operative; 1000 Foster-st., Evanston. Phone University 2833, Mr. Blackburn.

FURNITURE salesman—Expd. man for dept. store; guaranteed salary; 45 hr. wk.; open only one evening. See Mr. Solner, L. Klein, 1345 S. Halsted-st.

GROCERY store managers for 30 new modern IGA stores. Those with good experience and who can qualify will have opportunity to become owners. Write IGA Stores, 309 W. Jackson-blvd.

I. B. M. OPERATORS
Splendid opp. for exp. oprs. or trainees; progressive, expanding co.; post-war future; gd. starting sal.; lge. installation. A. C. Nielson Co., 2101 Howard-st.

JR. CLERK—In essential industry; good opp. Griffin Wheel Co., 445 N. Sacramento, Ked. 0793.

MAN—VARIETY CHAIN STORE EXP. N. Y. Notion Co., 233 S. Market.

MANAGER—SPECIAL SERVICE
Must have dept. store exp. Give exp. and salary expected. ADDRESS M K 370, TRIBUNE.

MEN'S CLOTHING SALESMEN
Permanent positions; good pay. GOLDBLATT BROS., INC. State and Van Buren, 5th floor.

MEN'S FURNISHINGS SALESMAN and store manager. Expd. Brotman's, 3230 Madison.

MESSENGER
Hospital; north side; inside work; lunch and laundry furnished; older man acceptable. Call Diversey 4040, ext. 284.

ORDER FILLERS
STOCK MEN
114 W. ILLINOIS ST. MR. FRANK.

OFFICE MANAGER — Large North Side laundry; some knowledge of accounting; splendid post-war future. Mr. Schaffner, North Chicago Laundry, 2901 Clybourn.

PACKER—EXPERIENCED PREFERRED; 75c PER HR. PLUS TIME AND ½ FOR OVERTIME. KLEIN'S SPORTING GOODS, 508 S. HALSTED.

PAYROLL COST CLERKS.
INVENTORY CONTROL CLERK.
TIME STUDY ENGINEER.
GUARDS.
Prefer veterans; post-war opport. 2415 S. Prairie-av.

PORTER—$1 an hour, 30 hour week, $30 salary; steady; post-war future. R. B. Clothing, 6409 S. Halsted-st.

PORTER for ladies' wearing apparel store —Steady work; good wages. Einhorn's, 939 E. 63d-st. Hyde Park 7653.

POST-WAR oppty.—Full time ex-service men and part time workers to cash checks rapidly in armored trucks at factories. We will train you. Permanent, good, clean work. Arm. 2727, 1200 N. Ashland.

POSTING CLERK.
Midnite to 8 a. m., 6 day wk.; knowledge of switchboard helpful; perm.; $35 wk. Address M K 257, Tribune.

RECEIVING rm. clk.—Good post-war opportunity in radio parts distribution field, for discharged veteran; should have some knowledge of radio and high school education. Call Ran. 6380.

SALES clerk—For loop shoe repair shop; permanent; vacation with pay, health and accident insurance free. Call Mr. Crocker, Central 0611.

SHIPPING Room Helper—For packing and sealing cartons; steady, willing workers. Perm. post-war future. Oppor. to take complete charge. $50 week start. Soboroff Sons Co., 1500 N. Ogden, 4th.

SHOE SALESMEN
Steady; excellent income; permanent, splendid future; experienced prefered. MALING SHOES, 811 S. Wabash.

STOCK CLERKS
Must know different grades of paper; perpetual inventory; steady employment. REGENSTEINER CORP., 310 S. RACINE

STOCKMAN—Assistant; 60c per hour, 40 hour week. Apply Kelso-Burnett Electric Co., 223 W. Jackson-blvd.

TYPIST—Learn to be sales correspondent in ofc. old estab. corres. schl.; splen. op. for adv.; no age lim.; 40 hr. wk. Rm 416, 160 E. Ohio-st. Ph. Del. 7712.

CRITICAL PLANT
STOCK DELIVERY. STOCKKEEPER.
RECEIVING CLERK.
SHIPPING CLERK.
MFG. PROCESS ENGINEER.
SHURE BROTHERS
225 W. Huron.

Montgomery Ward
RETAIL STORE OPENINGS.
FULL TIME JOBS
Hardware Sales. Stock Men.
Bldg. Material Sales. Dishwasher.
Display Helpers. Warehouse Assts.
Apply Miss Holberg, 619 W. Chicago.

MARINES, SOLDIERS, SAILORS! Now or later if you are out of the service we have interesting work for you in our stores. We will train you. Come in and talk it over. LIGGETT'S DRUG STORE, Employ. office, State & Madison.

NATIONALLY advertised concern wants young man with some advertising experience to do some detail work and some general office work. Give age, exp., salary, etc. Address M K 155, Tribune.

YOUNG man—To learn cost acctg., woodwork plant. Understand simple bkkpg. and have backgr. of woodshop exp. or tech. training. Perm. Give exp. and sal. Address M G 405, Tribune.

AMERICAN AIRLINES has immediate opening for reservation agents 21 to 28; shift work; some college preferred but not essential. Training in New York. Apply 430 N. Michigan, 4848 W. 63d.

ENCYCLOPAEDIA Britannica — Civic Opera Bldg. Good opportunity for man in accounts payable dept.; acctg. and expense distribution exp. req.; age 25-40; pleasant working cond. Fra. 1318.

MEN OVER 50
Active; air-conditioned loop office. CHICAGO TITLE & TRUST CO. 69 W. Washington-st.

YOUNG MEN
to train as managers and assts. for various depts. in large food store. HILLMAN'S, 30 W. Wash., Rm. 530.

EX-SERVICE MAN.
Loan investigator; experience not necessary; brilliant future; good starting salary and car allowance. Apply Room 224, 3166 Lincoln-av.

MAN—25 to 45 yrs. old, to inspect life insurance, no selling; furnish own car; $200 monthly. Address M J 576, Tribune.

MEN 50 AND OVER
WESTERN UNION TELEGRAPH CO. 417 S. LA SALLE-ST.

VETERAN—For stock room work; good salary. See Mr. Fishbein, BAILEY'S, INC., 25 W. Van Buren.

MAN FOR PRODUCE DEPT. 5722 W. MADISON.

—Executives and Managers—

FOREMAN—Shipping department. Experienced in mill work and glazing. Good salary, rapid advancement. Plywood Distributing Company. 1500 S. Western-avenue.

BRANCH MANAGER for Chicago office of leading direct selling firm; salary plus bonus; exc. earning possibilities. State full details. Address M G 249, Tribune.

ESTIMATOR AND ASST. SALES MGR. for cabinet work, architectural woodwork and store fixtures. Give complete information regarding experience and refs. Address M G 406, Tribune.

OFFICE manager — Good opportunity; pleasant working conditions. Address M G 303, Tribune.

PERSONNEL MAN for essential food mfg. plant. Address M G 365, Tribune.

—Executives and Managers—

FOREMEN.
TIME STUDY ENGINEERS.
MATERIAL STANDARDS ANALYST.
Perm.; excellent post-war opportunity. Salary plus overtime. CAMPBELL SOUP CO., Central Division. 2550 W. 35th-st.

ASSISTANT production superintendent—Good chance for an alert, capable young man looking for advancement; production control and expediting exp. preferred; salary $275 per month to start. Address N A 532, Tribune.

ASSIST. office mgr.—For small mfg. concern; good chance for alert young man looking for advancement; production control and correspondent experience preferred. Call Randolph 1926.

ASST. PURCH. AGENT.
Perm. pos. and excellent oppty. for man with well rounded experience and background. Write, stating qualifications. Address M G 323, Tribune.

PURCHASING agent — Electrical appliances; Chgo. corp.; excellent pay; unlimited future for man who knows sources of supply and government procedure. Address M G 486, Tribune.

SUPERVISORS — Starting salary, $200 per mo., plus periodic increases. Oppor. for individual interested in supervisory work; definite post-war future. Apply 412 W. Ohio, M. L. Scott.

CREDIT JEWELRY STORE MGR.
Good post-war future; top salary, bonus; nr. Chgo.; new store; submit record. Address E 99, Tribune.

—Boys—

YOUNG MEN—To learn lens grinding. Permanent. Learn a trade and get paid. Apply AMERICAN OPTICAL CO. 10 S. Wabash. Mr. Johnson, 7th floor.

BOYS—AFTER SCHOOL
and Saturday work; high school boys, 16 years and older; stockroom work; good starting salaries. A. C. McClurg & Co., 333 E. Ontario.

BOYS, 16 YEARS OR OVER
FULL OR PART TIME; no exp. necessary. Clean factory work. Oscar Heineman Corp., 2701 Armitage.

AMERICAN AIRLINES.
Has immediate openings for boys 16 and over for general maintenance on aircraft. Shift work. Apply 430 North Michigan or 4848 W. 63d.

BOYS
Here's an opportunity to start a career for the future for general office work. Apply Rm. 3014, Civic Opera Bldg.

BOY—16-17, or young man, draft exempt, for office mailing and light messenger work. Permanent. Good salary and bonus. STERLING BOLT CO., 209 W. Jackson-blvd.

BOYS
FULL or part time; walking and bicycle positions available. Western Union. 417 S. LA SALLE.

FILE CLERK—$31 WEEK
GRAND TRUNK RAILWAY, RM. 900, 105 W. ADAMS.

BOYS—Under draft age or draft exempt, for clerical work in drafting rooms. SARGENT & LUNDY, Engineers, 140 S. DEARBORN.

THEATER ushers—Part time; 16 years or over; loop or neighborhood. Apply Employment Dept., Balaban & Katz. Room 300, 177 N. State-st.

BOY—To work in stockroom and bindery; no experience needed; 6 paid holidays; vacation with pay. The Todd Co. 727 S. Dearborn.

ERRAND Boy—60c per hour, 40 hour week. Apply Kelso-Burnett Electric Co., 223 W. Jackson-blvd.

BOYS—For lt. delivery and shop work; under 18 or 4-F; $28.63 per week to start. 6438 Ridge-av. Rogers Park 6733.

BOYS—PART TIME AFTER SCHOOL. Star Cleaners, Dyers, 2417 N. Western.

YOUNG man—For commercial art studio. Room 1809, 360 N. Michigan.

HIGH school boy—Soda fountain; nights. Gordon Drug, 2530 N. Clark.

BOYS—To work at miniature rides. Milwaukee-av. and Golf-rd.

Men—Professions and Trades

APPRAISERS—MECHANICAL AND ARCHITECTURAL; exper'd on Industrial Property. Ask for Mr. Burk, Coats & Burchard Co., 4413 Ravenswood-av. Longbeach 2181.

ARC WELDERS.
Light gauge fabricating plant, essential production, no reconversion problems. Day work. Bonus system. 1805 S. 55th-av., Cicero.

ARCHITECTURAL DESIGNER—Needed in Chicago office of architectural engineering firm; essent. post-war work. Please submit qual. of appt. ADDRESS N A 549, TRIBUNE.

ARTISTS—Commercial; for essential industry; small, comprehensive sketches; lettering; natl. adv. firm; lifetime opport. with advancement; students, beginners accept. Address M K 166, Tribune.

ARTIST—CREATIVE LAYOUT.
To develop designs and preliminary sketches for colorful mailing pieces. State exp. and salary expected in first letter. Address N A 443, Tribune.

ASSEMBLERS INSPECTORS
MACHINE OPERATORS.
MACHINE DESIGNERS.
MECHANICAL DRAFTSMEN.
PLANT LAYOUT DRAFTSMEN.
TOOLMAKERS.
Excellent working conditions; long established firm; near loop; excellent transp. PHONE ANDOVER 5246.

ASSEMBLERS—PAINT SPRAYERS.
SHEET METAL WORKERS, PACKERS.
WELDING TESTERS—LABORERS.
WAR WORK NOW
HOME FREEZER EQUIP. IN PEACE.
NO RECONVERSION.
DOLE REFRIGERATING CO.
5910 N. Pulaski-rd.

ASSEMBLERS, drill press operators, milling machine, hand screw machine, men to grind castings; essen. war work; peace time future; 48 hr. wk.; time ½ over 40 hrs.; nr. loop; Union, N. W. depots. J. E. McAuley Mfg. Co., 554 W. Adams.

ASSEMBLERS, solderers for radar units—Top pay; small firm; rapid advancement; minimum education, high school, must be personally neat. Phone Lackawanna 0582, for appointment.

ASSEMBLY WAR WORK.
Testing cylinders; peace time future; exp. not nec.; $39.50 wk. to start. RANDOLPH LABORATORIES, INC., 8 E. Kinzie, 2 blks. N. of loop.

ASSEMBLY foreman—Experd. in supervising female workers and hi-speed light assembly; excel. post-war opportunities. Address M P 528, Tribune.

ASSEMBLER—Novelty furn.; light work; good pay, good hrs. Handy Lamp and Novelty Co., 721 W. 13th. Mon. 7837.

AUTOMATIC SCREW MACHINISTS
exp. on setting-up and operating Brown and Sharpe No. 2. 4401 N. RAVENSWOOD.

AUTO BODY MEN
AUTO PAINTERS
AUTO MECHANICS.
Can earn $150 week. 1111 N. Clark-st. Superior 0961.

AUTO MECHANIC.
Earn to $75 week; large Co.; post-war opport.; clean shop; min. guar. Also metal and fender man helper. COMMUNITY MOTORS, INC., 7740 Stony Island. So. Shore 9060.

AUTO MECHANICS
BODY AND FENDER MAN
Gd. wk. cond.; top sal.; steady work. Woodbury Bros., 4926 W. Madison.

AUTO MECHANICS
$70 wk.; 45 hr., 5 day wk.; 1½ overt.
AUTO PAINTERS
2452 S. Michigan-av. Cal. 7022.

AUTO MECHANICS.
AUTO METAL MEN.
Desirable jobs for good men. So. side. MAY MOTORS, OLDS DEALER. 501 E. 69th-st. Vin. 2161.

AUTO BODY AND FENDER MEN
ALSO AUTO PAINTER.
GOOD WAGES.
HERMAN MAGNES & CO. 3323 ARMITAGE. ALB. 4800.

AUTO MECHANIC.
Must be steady and dependable, unlimited earnings. Insurance, benefits, guarantee, vacation.Apply today. Oldsmobile, 801 DIVERSEY. LAKEVIEW 2900.

AUTO BODY FENDER MAN
Good job for right man; permanent work; good pay; all benefits. People's Pontiac. 3152 Ogden-av.

Auto Mechanic and Helpers
Steady work; highest wages; excellent working conditions. O. P. Nelson & Co., 3540 N. Clark.

AUTO MECHANIC
Ford Dealer
Rangecroft-Flotow 4928 Broadway.

AUTO BODY AND FENDER MAN, and auto. mechanic. Except. permanent and profitable deal. Brock & Burns Chrysler, 3456 Broadway.

AUTO mechanic—Chrysler products; experienced; good wages and working conditions. Sunnyside Automobile Co., 4511 N. Lincoln-av.

AUTO BODY AND FENDER MAN—HIGH EARNINGS; INS. BENEF.; VACATION. MUST BE DEPENDABLE. O'MALLEY OLDS., 801 DIVERSEY.

AUTOMOBILE MECHANIC.
Good pay; good working conditions. Plymouth and De Soto dealer. 97 York-st. Phone Bensenville 330.

AUTO screw machine operators—Turret lathe operators, cylindrical and centerless grinders; men able to set up and operate own machines. Greenleaf 0600.

AUTO MECHANIC.
Expd. on motor trucks. Good pay. Essential industry. Kedzie 4604.

AUTO painter, also a helper—Best pay; light shop; 1½ overtime; best working cond. 3705 W. North-av.

AUTO mechanic—Exp.; refs.; excel. job for good man. Clark-Wilson Service Garage, 4520 N. Clark. Lon. 6699.

AUTO MECHANIC.
Clean shop; good equipment; $1.40 per hr. Crawford 3450.

AUTO mechanic—Good opportunity. Pontiac Dealer, 6115 N. Clark. See Carl.

AUTO mechanic's helper—Exp. trouble shooter; white, over 25. Moh. 1500.

AUTO MECHANIC, PARTS MAN, GREASER. 2901 N. Sheffield-av.

AUTO greaser — Experienced; good pay. 2157 N. Cicero.

AUTO mechanic—Perm. Super Service Station. 2656 Diversey.

AUTO MECHANIC—GOOD PAY.
Straight salary. 3018 W. Diversey.

B. & S. EXPERIENCED AUTOMATIC SCREW MACHINE SET-UP MAN; 60 HOURS WEEKLY. AVIATION SCREW PRODUCTS, 1307 W. LAKE-ST.

BAKER—1st class; pref. discharged vet.; steady work; good future; excellent pay. 1009 S. Halsted.

BAKER—Good second on cakes. Day work. 3140 Lincoln-avenue.

BAKER—All around; good hours. Weber's Bakery, 3425 W. 63d-st.

BARBER—Good job for steady man. 3869 ARCHER-AV.

BARBER—$45 week; excellent comms.; steady; post-war job. Lin. 2463.

BARBER—1ST CLASS
9 to 6:30; six days; union wages and good comm. 54 W. Randolph, 2d flr.

BARBER—$40 guarantee and commission for A-1 man. Michigan Sq. Barber Shop, 541 Rush-st. Del. 3713.

BODY AND FENDER MAN—Combination or straight; clean shop; good working conditions; top pay; steady. Murphy Dodge & Plym., 2650 N. Cicero.

BINDERY WORKERS—GENERAL
OFFSET HELPERS—HUSTLERS.
PORTERS. SHIPPING.
CHOICE OF SHIFTS.
REGENSTEINER CORP., 310 S. Racine.

Men—Professions and Trades

BOOK BINDERS.
for loose leaf mfr.
Full or part time Days.
MACHINE GOLD STAMPER.
SHIPPING ROOM CLERK.
STOCKROOM CLERK.
PRESSMEN.
BINDERY WORKERS.
G. J. AIGNER CO.
503 S. Jefferson. Harrison 7414.

BOOK Binders—For govt. contracts; union or nonunion; rate, $52.50 week. Overtime, time and one-half. Tallman Robbins & Co., 314 W. Superior.

BOYS ASSEMBLING MEN
Light bench work; learn good trade; rapid advance; perm.; overtime. Automotive Utilities, 117 N. Des Plaines.

BRAZING man—Experienced in induction, and torch brazing, preferably with some engineering ability. Address M G 544, Tribune.

BUSHELMAN—Expd.; good wages; pleasant working conditions. Hudson 0891.

BUSHELMAN—Exp.; steady work; good pay. Beverly 0702.

CARPENTERS and cabinet makers—To work on store fixtures. 2707 Lincoln-av. Buc. 0358.

CARPENTER—Expd. on repair and remodeling work. 1018 N. CLARK.

CARPENTER—With car; steady work. 1018 N. Clark-street.

CENTERLESS set-up man—To work part time. Must be exp. in close tolerance work. Top wages. Greenleaf 0600.

CHAUFFEURS—FOR DUMP TRUCKS. 1412 Altgeld. Wel. 2900.

CLOTHING—TO ASSIST MANAGER
CUTTING DEPT.
Made to measure men's clothes and uniforms; large mfr.; permanent. International Tailoring, 847 W. Jackson.

COAL Hikers—Can earn over $15 a day. Advances daily. 1545 S. Cicero-av.

COIL WINDERS.
Punch Press Opers.
PHONE
CEntral 9265.

COMPOSITOR — Publication job work; Ludlow; steady situation; 35 min. from Chicago; excel. post-war future; good salary. Shoreline Press, 1817 Benson-av., Evanston. Bri. 0100 or Uni. 8180.

COMPOSITORS—Good pay; union; best cond.; work nights. Phone SUPERIOR 1223. Ask for Peter Paul.

COMPOSITOR.
One who understands cylinder lockup. 100 S. Jefferson, ROOM 600.

COREMAKER
for brass foundry. Must be A-1; day work; 50½ hr. wk.; permanent. Hodgson Foundry Co., 2012 W. 13th-st.

Cutter and Creaser Feeders
Expd. on medium sized Thomson presses; steady work; good wages, overtime; paid vacation; free ins. See Mr. Rice, 511 S. Sangamon-st., 2d flr.

CUTTER GRINDER
Expd. only; top wages; good transp.; perm.; old estab. firm. Mr. Liponi, 2834 W. Lake. Van Buren 8228.

CUTTERS—Expd.; on sport shirts; excellent pay and working cond. Norees Sportswear, 81 W. Van Buren, R. 306.

CUTTER—Washable apparel; permanent position. Write qualifications and experience. Address M G 326, Tribune.

DELIVERY MEN
Steady jobs; essential industry. Good pay. Apply A. J. Walz, National Biscuit, 1018 W. Washington.

DELIVERY man—Wholesale drug truck; steady job, above union pay. Mr. Ryan, 1201 W. Lake.

DENTAL Mechanics [4]—Polishers, acrylic packers, etc. 1½ overtime; large skylite lab; best wages. A.A.A. Dental Lab., 1573½ Milwaukee.

DESIGNERS.
Detailers.
Draftsmen.
PHONE
CEntral 1087.

DIE makers—All around machinists; essential industry; overtime. Howard Radio Co., 1735 Belmont. Bit. 4433.

DIESEL design engineers—Must be expd.; 4 cycle types, medium speed, 250 h. p. and smaller; excel. opportunities for several men possessing exper. and creative ability. Address M K 76, Tribune.

DOCKMEN—Permanent positions. 1818 S. Indiana.

DRAFTSMEN.
TOOL AND DIE MAKERS.
MILLING MACHINE SETUP.
MILLING MACHINE OPERATOR.
JANITORS.
J. P. SEEBURG CORP.
852 BLACKHAWK-ST.

DRAFTSMEN.
TRACERS.
DETAILERS.
DESIGNERS.
With experience or will train veterans or h. s. grads. with aptitude. Excel. working cond.; post-war future. Address M K 511, Tribune.

DRAFTSMEN
AT ONCE. EXPERIENCED.
REFRIGERATION MAN
Lion Mfg. Co., 2640 Belmont-av.

DRAFTSMEN—MECHANICAL
Capable developing into design engineers; steady post-war jobs with progressive firm. 2541 N. Keeler.

DRAFTSMEN—MECHANICAL
Power plant piping and design. SARGENT & LUNDY, ENGRS. 140 S. Dearborn.

DRAFTSMAN—Layout and detail exp. on radio chassis or similar products; post-war opp. Call in person or write MOTOROLA. Galvin Mfg. Corp., 4545 W. Augusta.

DRAFTSMEN
KELLOGG SWITCHBOARD & SUPPLY CO.
6650 S. Cicero.

DRAFTSMAN—With experience in detailing from sketches and layouts. Good opp. and steady work. ADVANCE ALUMINUM Castings Corp., 2742 W. 36th-pl.

DRAFTSMEN—DESIGNERS.
Several expd. auto. mech.; des. detail. TOP rates to TOP men. Har. 8942. 53 W. Jackson, Rm. 741.

DRAFTSMAN, all around machinist—2d wire machine operator. ADDRESS N A 538, TRIBUNE.

DRAFTSMAN and engineer—For heating, ventilation, and air conditioning. Kroeschell Eng. Co., 215 W. Ontario.

DRAFTSMEN - Designers — Power plant piping; structural, mechanical. Laramore & Douglas, Inc., 327 S. La Salle.

DRAFTSMEN — For detail, North side firm. Phone Wellington 5678.

DRAFTSMAN — Arch'l; perm. position. Barry & Kay, Arch'ts, 53 W. Jackson.

DRIVERS
Exp. on city work for straight and semi-trucks. The Willett Co., 700 S. Des Plaines.

DRIVERS—Here's the job you have been looking for, and it's with an essential ind., driving a Mayflower Moving Van thruout U. S. and Canada. Neat appearance; able furn. references. Aero Mayflower Transit Co., 664 N. Michigan.

DRIVER—To deliver beverages; steady all year round; good pay; good working conditions. Apply 6543 South Park-av.

DRIVERS and Helpers — On beverage trucks; 11 W. 64th-st.

ELECTRICAL ENGINEERS — E. E. DEGREE or equivalent; acquainted with design of small transformers, preferably radio type; amateur radio exp. helpful. Sola Elec. 2525 Clybourn.

ELECTRICIANS—Union, AFL, for electrical sign maintenance work. In reply please state experience, etc. ADDRESS M K 260, TRIBUNE.

ENGINE LATHE HANDS.
MACHINISTS—ALL AROUND.
MILLING MACHINE OPERATORS.
SURFACE GRINDER.
70 hr. week. Day or night.
SHELDON MACHINE CO.
4258 N. Knox.

ENGINE LATHE OPERATOR
POST-WAR FUTURE. KLEIN FILTER MFG. CO., 1225 SCHOOL-ST.

ENGINE and turret lathe man wanted—Must be experienced, Haberkamp Grass Machine Works, 157 W. Wendell.

ENGINEER—STATIONARY
Expd. in laundry operation with knowledge of engine and generators. Lake City Laundry, 520 W. 36th-st.

ENGINEER
Licensed, stationary, local 399; must be able to do maintenance work. Passavant Hospital, 303 E. Superior.

ENGINEER, licensed—Must be experienced on ice machines and plant maintenance. Call chief engineer. Bou. 7900. Sidney Wanzer & Sons.

ENGINEER, STATIONARY — With elec. and mech. oper. exp; top wages. Great Western Laundry Co., 2125 W. Madison.

ENGINEER—Radio transformer; exp. on small audio transformers; exc. opp. with rapidly growing co. Independence 7700.

EMPLOYMENT SUPV.—Nationally known mfgr. starting emp. section wants man exp. in mach. shop and fdry. on emplmt. Give full details inc. sal. req. Post-war opp. ADDRESS M G 479, TRIBUNE.

FACTORY work — Men honorably disch. from armed forces since Pearl Harbor; start 75c hr.; time and ½ over 40 hrs.; raise in 45 days; unif. furn.; paid vac. KRAFT CHEESE CO. 450 E. Illinois.

FACTORY laborers—Essential war industry; no exper. necess.; steady work; starting rate 70c to 75c per hr.; time and ½ for overtime. 4435 S. Western.

FIREMAN
Stoker fed, high pressure; permanent; wages, plus bonus; essential laundry. 315 W. Grand at Grand av. L station.

FIREMAN—High pressure boilers; essential industry. 4310 SHIELDS-AV.

FLOOR SANDER — Expd.; union wages. AUSTIN 3732.

FOREMAN.
FLEXIBLE SHAFT DEPT.
Wire drawing and spring winding experience; post-war opportunity. Mall Tool Co., 7740 South Chicago-av.

FOREMAN—Expd. on production upholstery or bedding exper. desirable but not essential; will teach right man; excel. post-war possibilities; give full details of exper. Address M K 255, Tribune.

FOREMAN—With tool die and limination exp. for small tool room with growing concern near S. W. side. Essential industry. Post-war future. ADRESS M T 466, TRIBUNE.

FOREMAN—Man with ability to set up National Acme screw machines, centerless and cylindrical grinders, milling machines and turret lathes. Real opp. for man qualifying. Greenleaf 0600.

FOREMAN—For sheet metal and structural shop; layout, fabrication, and assembly of conveying machinery; exc. future possibilities. State qualifications, age, sal., etc. Address M G 506, Tribune.

FOUNDRY WORKERS
Molders, helpers, and laborers. Steady work. Plenty of overtime. American Car & Foundry, 2310 S. Paulina.

FUR REPAIR CUTTER.
EXAMINER FOR FUR WORKROOM.
Some knowledge of tailoring or garment work necessary. Apply Employment office, 3d floor. MARSHALL FIELD & CO.

FUR OPERATORS and NAILERS
FULL TIME WORK.
Apply employ. office, 4th floor, WIEBOLDT'S, Ashland and Monroe.

GARAGE man—Exp.; colored; good salary. 3727 W. Lawrence-av. Key. 2599.

GARAGE man — Days; careful driver; start $150 month; 1st "L" stop in Evanston. 547 Chicago-av. Davis 2616.

GAS station attendant-greaser — Expd.; good pay. 5300 S. Western-av.

Men—Professions and Trades

GAS station attendant and greaser—Must be expd., all around man; $1 hr. to start plus liberal comm.; good post-war future for the right man. Beck Oil Co., 624 S. Michigan.

GAS STATION help—White or Colored; expd.; good pay; steady work. Waggoner's, 4000 N. Western.

GLASS WORKERS.
All around shop exp.; silver, beveler, or cutter; highest wages. Drexel 6177.

GORDON pressman—For hand fed machines; perm. position; good working cond. Thos. P. Halpin Company, 141 W. Ohio. Superior 5740.

GREASER-TIRE man—Expd.; colored or white; good hours; salary and comm. 1601 E. 95th-st.

HEAT treater—No exp. nec.; will train for excel. post-war future in tool and die industry. Lake Shore Tool Works, 816 N. Kostner-av. Spaulding 1200.

ICE DELIVERY MAN—Union wages. Belmont 5634.

IND. ENG. with acctg. background for large mfr. to co-ordinate factory operations with acctg., establish factory budgets, standards, and cost control. ADDRESS N A 547, TRIBUNE.

INSULATORS—Expd. and new applicants to learn trade; good pay. Dependon Roofing Co., 3525 N. Cicero.

JEWELRY PLATER
To set up and operate plating equipment; part time; splendid post-war opportunity. Address M K 160, Tribune.

LABORERS. MACHINE OPERATORS.
A war job with a peace time future; 100% essen. work under safe, mod. cond. Empl. ofc. open daily, 7 a. m.-7 p. m.; Sat. 7 a. m.-5 p. m.; Sun., 10 a. m.-2 p. m. THE CHICAGO SCREW CO., 1026 S. HOMAN-AV.

LABORERS—Exp., for bldg. construction; good pay. Apply 4049 W. Grenshaw. 8:30-9:30 A. M.

LATHE hand—Mold maker, plastic plant. Top pay. Steady. Haymarket 2558.

LAUNDRY HELP
COLORED: for essential industry; steady; wages plus bonus.
Washmen—Wringer Men.
Extractor Men—Packers.
Tumbler Men—Pullers.
315 W. GRAND-AV.
AT GRAND-AV. L STATION.

LAUNDRY HELPER
for loop organization; salary $150 per mo. to start; excellent working cond.; steady job for a steady man. Apply: Room 729, 231 S. La Salle-st.

LAUNDRY ROUTEMAN.
Exper. not nec.; Polish speaking driver for well estab. route. Apply aft. 2 p.m. Centennial Laundry, 1417 W. Roosevelt, ask for Mr. Pauls.

LAUNDRY WRINGERMAN
Good wages and meals. No Sundays or holidays. Ontra Cafeteria, 231 S. Wabash.

LAUNDRY ROUTE MAN
North Side route available with post-war future. Salary and comm. No exp. nec. Sheridan Laundry, 5035 N. Kedzie.

LAUNDRY DRIVER
For stockyards district. $60 up per wk. 612 W. 26th-st.

LAUNDRY WASHMAN.
Very good wages. Good hours. Permanent position. Bee Hive Laundry, 2043 Van Buren.

LAUNDRY ROUTE
Good pay. Capitol Laundry, 915 S. California.

LAUNDRY PACKER OR PULLER—90C PER HR. ANTISEPTIC LAUNDRY, 1000 GRACE-STREET.

LAUNDRY WASH MAN.
CAN EARN UP TO $50 WEEK. Antiseptic Laundry, 1000 Grace.

LE TOURNEAU scoop operators—Experienced. Address N A 543, Tribune.

LINOTYPE Oper.—Full or part time; for capable man. Vacation. McCormick & Henderson, 411 S. Wells-st.

LOCK UP MAN.
Permanent; union shop; overtime if wanted. Max Sterns, 801 S. Wells-st.

LUMBER tallyman—Soft or hardwood; 48 hr. wk.; time and half over 40. The Lord & Bushnell Co., 2424 So. Laflin-st.

LUMBER yard laborer—Must be able to tally and grade small yard in woodwork factory. Address M G 319, Tribune

MACHINIST
WELDERS—COMBINATION.
PUNCH PRESS OPERS.
SHEET METAL WORKS.
HANDY MEN.
CHICAGO METAL MFG. CO.
3724 S. Rockwell.

MACHINISTS
ENGINE LATHE OPERATORS.
SHAPER HANDS.
BENCH MACHINISTS.
Capable of making own setup; have own tools. Wallace Supplies Mfg. Co. 1310 Diversey-parkway.

MACHINISTS
Machine operators.
Machinists' helpers.
DANLY MACH. SPECIALTIES, INC., 2100 S. 52d-av., Cicero. Take Douglas Park L to door.

MACHINE OPERATORS.
Mechanical ability; able to use hand tools. We will train for permanent work now and post-war. 2D FLOOR, 823 S. WABASH.

MACHINISTS and helpers—Operate radial drill-shaper and milling machines. Steady job. See Mr. Letto. PARAGON DIE CASTING CO. 5851 W. DICKENS.

MACHINE OPERATORS.
PAPER SLITTER HELPER.
Day or night. Apply till 10 p. m. Columbia Envelope Co., 345 W. Hubbard. Superior 1451.

MACHINISTS—Top men; job shop; highest wages paid, plenty of overtime. 5665 W. LAKE.

MACHINIST—For bench and lathe; day shift, 48 hour week. 20 S. Hoyne-av.

MACHINIST — Small shop, top wages. Long essential program. COL. 0844.

MAINTENANCE and millwright helper—Woodwork plant; must have some experience in pipe, boiler and electrical work; permanent for competent man; Chicago concern. Address M G 412, Tribune.

MAINTENANCE MAN.
Mechanic, handy around plant and carpenter work. Thomas Paper Stock Co., 860 W. Evergreen-av.

MAINTENANCE MAN—PORTER.
To care for factory. Good paying, steady post-war job. N. W. side. Avenue 8005.

MASSEUR—Private club; good pay, pleasant working conditions. Call Mr. Flores, Whitehall 4881, 11 a. m. to 7 p. m.

MECHANIC—High grade; all around; for maintenance and experimental work in mod. optical lab.; good starting rate; excellent opp. for progress. The House of Vision, 30 N. Michigan.

MECHANIC.
Experienced with contractor's equipment, such as cranes, tractors, pavers, and other heavy machinery. Vir. 1050.

MECHANIC—Lock and door closer work. Will teach. E. & E. Key Shop, 1611 N. Wells.

MECHANIC'S helper—Some tools and experience necessary; steady work, good wages. Lester Woods, 945 Dakin.

MECHANICS and helpers—Defense work; post-war future. Tractor and Equipment Co., 3515 W. 51st-st.

MECHANICAL ENGINEER.
For compression plastic mold designing in old estab'd firm; permanent; good possibilities; give background. Address M K 520, Tribune.

MILK ROUTE DRIVERS
Permanent essential food industry. The Borden Co., 3014 N. Tripp, 3638 Broadway, 312 W. Chestnut-st., 7301 W. Harrison, Forest Park. 3638 BROADWAY.

MOLD DIE MAKER—PLASTICS, BAKELITE. Essential industry; overtime. Howard Radio Co., 1735 Belmont. Bit. 4433.

MODEL MAKERS
Old estab. co.; latest design machine tools and equip.; 48 hour week. Mr. McMillan, Ambassador 1010.

MOTORCYCLE DRIVER
Ex-service man preferred; excellent wages. Lincoln Park Buick Co., 2825 N. Halsted-st.

MOVING PICTURE INDUSTRY
Shipping clerks, day or night; permanent pos.; good opp. for ex-service men. UNIVERSAL Pictures, 1301 S. Wabash.

NEON tube bender and sign painter's helper—Good pay with assured future. Address F 570, Tribune.

NIGHT TIMEKEEPER.
Good salary; 48 hour week; will train beginner; permanent position. Continental Can Co., 3815 S. Ashland.

OFFSET PRESSMAN [WEBENDORFER]. Permanent; day work; top pay; paid vacation. Print-O-Lith Press, 153 W. Kinzie. Del. 5220.

OPERATORS—On raincoats and ponchos; excellent piece work prices. Eugene Usow Mfg. Co., 1315 W. Congress.

ORDER fillers, packers, stockmen—Immediate positions; post-war assurance. Apply now. United Rexall Drug Co., 2321 W. 39th-st.

PACKER—Exp.; for small articles; gd. hrs., gd. pay; overtime. Reliable Drug Co., 110 W. Hubbard.

PAINTERS
Full time; permanent work; in navy barracks; good wages. Mr. Scott, 820 N. Michigan-av. Tower Hall.

PAINTERS.
BRUNSWICK 5128.

PAINTERS and paperhangers—Top wages for A-1 men. Call Capitol 4198.

PAINTERS and paperhangers — Union; steady work for right men. Abe. 7300.

PAINTERS, paperhangers—Gd. all around men. Rogers Park 4760.

PAINTERS—UNION.
Call Buckingham 9864.

PAPER CUTTER
For day shift.
WILSON JONES CO.
3300 Franklin-bl. Van 7400.

PAPER CUTTER
Good pay, overtime; permanent. HARLICH MFG. CO., 1417 W. Jackson-blvd.

PAPER cutter—Days or spare hours eves. Baumgarth, 120 N. Green, Seeley 2860.

PAPER CUTTER—Seybold; steady. Harrison 3148.

PHOTO ENGRAVING
Young man to learn trade. Triangle Engraving, 420 N. La Salle.

PHOTOGRAPHER—All around man, for high class portrait studio; steady job; good sal.; must be expd. H. DuBois Studio, 1505 W. 79th-st. Rad. 1400.

PHOTOSTAT operator—Commercial shop. State age, exp., sal. Address N A 470, Tribune.

PHOTOGRAPHERS and finishers—Highest salary paid. Call before 10:30. Roland Studios, Pensacola 3787.

PICKUP DRIVERS.
Union. 1123 S. California-av.

PIN BALL MECHANIC.
Must be expd.; full or part time; highest salary paid. Spaulding 1670.

PLANT guard—6 day week; good working conditions; essential; good salary; South side; call 1 to 3 p. m. Illinois Meat Co., 3939 Wallace-st. Bou. 4009.

PLANT Inspector—Day work; permanent position. Hinckley & Schmitt, 420 W. Ontario.

PLASTIC molders—No exp. nec. Post-war job assured. Start $52.50 week, nights only, plus 10% bonus. Victory Mfg. Co., 1722 W. Arcade-pl. Nr. Madison-st.

PLASTIC MOLD MAKER.
Expd. men only. Top wages to 1st class men. 1800 Berenice-av.

PLATER—
Expd. still and barrel plating. Keystone Plating, 4329 W. Kinzie. Columbus 4329.

Men—Professions and Trades

PRESS ROOM HELP.
JANITORS [Night or day].
MAIL MESSENGER.
BUTLER BROTHERS
426 W. RANDOLPH-ST.

PRESSER—Men's garments; exp. retail dry cleaning plant; able to handle volume. Must be sober, dep., stdy.; good wages. Nortown Cleaners, 1529 Howard.

PRESSER—Experienced, who can do tailoring; good pay. Murphy Dress Suit Co., 6 E. Randolph, Room 210.

PRESSERS—Men and women; expd. only; good pay. Unique Cleaners and Dyers, 2645 W. Chicago-av.

PRESSERS—GENTS.
For cleaning plant; good pay; steady. 4633 N. Pulaski. Juniper 2562.

PRESSER wanted—Dry cleaning plant; $1.15 an hr.; time and ½ for overtime. Supreme Cleaners, 1901 E. 79th-st.

PRESSER—Exp.; steady job; good pay; loop cleaning shop. 331 S. La Salle.

PRESSER—Time or piece; in mod. plant. Society Cleaners, 2535 N. Western.

PRESSER—All around exper. Velvetone Cleaners, 5001 S. Loomis.

PRESSER—EXPRNCD. Madison Cleaners, 3513 Madison. Van. 6240.

PRESSMAN — Experd. cylinder pressman for steady job; excel. post-war future; also feeder; expd. Chief Printing Co., 6911 South Chicago-av.

PRESSMEN—1 Miehle horizontal and 1 assistant vertical; good pay; modern, clean shop; steady work. Excello Press, 400 N. Homan.

PRESSMEN — Vertical, Kelly, Kluge; steady; good pay. Kerwin Press, 910 W. Van Buren. Haymarket 1703.

PRINTER-OPERATORS [2]—Union shop in Chicago sub. dist.; $1.50 per hour, full time job; not duration only; newspaper and commercial work. Give part. and refs. Address B O 20, Tribune.

PROOF READER
Steady day position for premium man with job shop exp. Also need A-1 COMPOSITOR and PROOFER. JOHN DICKINSON SCHNEIDER. 833 N. Orleans. Delaware 4000.

PUNCH PRESS AND PRESS BRAKE OPERATORS
Day and night shift; bonus for 2d shift. 2700 N. Karlov-av.

PUNCH press dept. supt.—For complete charge, press to 300 ton cap., including draw press. Also must handle machine shop to maintain tools and presses. Post-war attractive salary. ADDRESS L S 300, TRIBUNE.

PUNCH press operator and helper—For structural steel shop. Steady work. Henry E. Gremp Co. 2864 E. 95th-st.

PUNCH PRESS OPERATORS.
Garden City Plating & Mfg. Co., 1430 S. Talman, cor. Ogden & Talman.

PUNCH PRESS superintendent—Must be expert on drawing and stamping of medium sized parts; perm. post-war work for right man. Address M K 191, Tribune

PUNCH press operators—Screw machine operators. Waco Products, 457 N. Oakley-boulevard.

RADIO ENGINEER
Exp.; good post-war prospects with old reliable co. Write full particulars. Address M S 559, Tribune.

RADIO engineer—For R. F. and A. F. measurement. Test equip. design, and general development. Post-war. National Scientific Products Co. 5013 N. Kedzie-av.

RADIO Repair Man—High grade; highest wages. 1441 N. Clark. Del. 5210.

ROOFERS—Flat and steep; also insulators; expd.; good pay. Apply 3229 W. North-av. between 5-6 p. m.

ROOFERS—Steep; top wages. 4839 Roosevelt-road. Cicero 7930.

RUBBER worker—To line tanks in preparation for vulcanizing; steady employment. Phone See. 3632.

SCREW machine operator—To set up and operate Acme and Cleveland automatic screw machines. United Screw and Bolt Corp., 2513 Cullerton-st.

SCREW machine operator, trainees—Male or female. Herco Engineering Co. Superior 5122.

SET-UP and production man.
Exprd.; excel. post-war opport.; good job for right man; good salary. Address M K 240, Tribune.

SEWING MACH. OPERATORS
Expd. for straight sewing and binding machines; days. Tashman Mfg., 1509 S. Michigan.

SHEET METAL WORKERS
O. D. JENNINGS & CO.
4309 W. LAKE-ST.

SHEET metal layout and production men. Expd. on radio chassis and parts; able to make set-ups; full or part time. Radiad Service, 720 W. Schubert. Buc. 4800.

SHEET METAL WORKERS
Union; steady; post-war job. Call at 457 N. Racine-av. Monroe 4236.

SHEET metal mechanics—With job shop experience; steady work in and outside. 5549 Broadway.

SHIPPING clerks—Part time; good future; permanent. See Dean, Tablet and Ticket Co., 1021 W. Adams-st.

SHOE workers—Pull-over operators, shoe cutters on men's fine shoes. Cole, Rood & Haan, 18 E. 24th-street.

SHOEMAKER—Experienced, for loop shop. Permanent; vacation with pay; health and accident insurance free. Call Mr. Crocker, Central 0611.

SILK SPOTTER
Also PRESSER.
Permanent positions. Apply VALET SHOP, 5349 Sheridan-rd. EDGEWATER BEACH HOTEL.

SILK screen stencil man—Must be good; permanent position; best pay. Permalux Co., Seeley 7337.

SPOTTER—WOOL.
Steady work; good pay and pleasant working conditions. Progressive Cleaners, 7301 Cottage Grove.

SPOTTER.
For small clng. plant; good pay. Aronson Cleaners, 3255 Broadway. Lak.5807

SPOTTER—For woolens, naphtha plant; $1.25 per hr.; steady. Bacall Cleaners, 1408 St. Charles-rd. Call Maywood 567.

SPOTTER—For woolen goods; gd. wages. 2712 Elston.

SPRAYER—Exp.; steady work. Bran-Nu Plating Co. Yards 4438.

SPRAYER—Exp.; on enamel and lacquer. Western Reflector Co., 1221 W.Madison

STENCIL layout and cutter — Expd. on stencils, for new railroad cars; steady work; plenty of overtime. American Car and Foundry Co., 2310 S. Paulina.

STEEL and bridge painters—Open shop; steady work. Apply 518 N. Sangamon.

STOCK ROOM CLERK
Post-war; small factory; good wages. Mr. Hesterman, 737 W. Van Buren, 6th floor.

STRUCTURAL ENGINEER to design concrete and steel structures in architect's office. Give full details of schooling and exp.; also salary expected. Address M T 428, Tribune.

SUPT.—Mach. shop, tool dept., able design tools, dies, supervise constr.; broad exp., some tech. training pref.; exc. opp.; old est. mfr. State exp., sal.; conf. Address M K 161, Tribune.

SWIMMING INSTRUCTOR.
MASSEUR.
BATH ATTENDANT.
Athletic dept., private club; perm. UNION LEAGUE CLUB OF CHICAGO. Apply 312 S. Federal-st. any week day.

TAILOR—Bushelman, on fine men's clothing; steady; good pay. Ogilvie and Jacobs, 20 E. Jackson.

TIME STUDY MAN.
Must know hot dip galvanizing; good post-war future. Apply J. Kelly. THE GLOBE CO., 4000 S. Princeton. Bou. 2100.

TOOL and Die Maker. Laborers.
Machinists. Stock Room Clerk.
Good chance for advancement.
Modern Plant.
OHMITE MANUFACTURING CO.
4851 W. Flournoy-st.
1 blk. south of Harrison-st.
Apply daily, 8 to 5 p. m.

TOOL DESIGNERS.
Must be experienced in jig, fixture and die designing. Also DESIGN AND LAYOUT DRAFTSMEN. Must be able to set up bills of material and tolerances on small parts. Address M G 337, Tribune.

TOOL AND DIE MAKERS.
TOOLROOM MACHINE HANDS.
6 men needed immediately.
Day and night.
Square Tool & Die Co., Inc.,
1322 N. Elston. Hum. 7400.

TOOL AND DIE MAKER
for reliable and essential factory; exceptional opp. for man interested in his future Chesapeake 2600, Mr. Squire.

TOOL and die maker—Machinist helpers; good wages; free insurance and hospitalization; excel. post-war future. Chicago Aviation Screw Mfrs., 1200 N. Claremont.

TOOL AND DIE MAKER.
HOLLOW METAL DOOR MECHANICS.
GENERAL SHOP HELPERS.
59 hour week; good pay.
2850 W. Lake. Nevada 5000.

TOOL and die makers, lathe hands—Top pay, plenty overtime. Victory Engineering Co., 10160 Franklin-av., Franklin Park, Ill. Fra. Pk. 3350.

TOOL and die makers—Jobbing shop; top wages; post-war assurance. Best Tool and Gage, 4615 N. Clark-st.

TOOL AND DIE MAKERS.
Good working cond. Ace Tool & Die Co., 2714 W. Montrose.

TRUCK mechanics and body and fender men—Interstate trucker; start $1.35 hr., post-war future secure. Midwest Transfer, 1310 St. Charles-rd., Maywood, Ill.

TRUCK mechanic for small fleet—Best oppor. 1309 Wicker Park [1300 North on Wood-st.]

TRUCK mechanics—Essential work; good pay. See Harry Mattson, 817 W. 21st.

TRUCK driver—Experienced; for steady house. Michigan 6145.

Turret Lathe.
Drill, Punch Press, Hand Screw,
Packers, Janitors.
Ext. Grinders.
Tool Rm. Apprentice.
PHONE
FRAnklin 8229.

TURRET LATHE OPERATOR.
DRILL and MILL SET-UP.
Set and operate own jobs from blueprints; must have tools and be thoroly experienced. CUMMINS PERFORATOR, 4740 Ravenswood-av.

TYPEWRITER mechanic—Must be familar with all makes; steady job; highest pay in the city. Belmont Typewriter Sales & Service. 1520 Belmont-av.

WATCHMAKER-JEWELER COMB.
Fine retail store; engraving helpful but not essent.; splendid oppty. for A-1 man; permanent. Mr. Kristiansen, 1523 Mdse. Mart. Delaware 2066.

WINDOW TRIMMER
capable taking full charge; excellent opportunity for now and post-war. DUTCH MILL CANDIES, 2222 Diversey.

YARD CLERKS
Steady job. $225 Monthly.
ERIE R.R. CO.
506 W. 51st-st.

HELPERS wanted on furniture trucks for city work. Apply R. & U. Cartage Co., 1161 Cullerton.

HELPER in dry cleaning room—Exp. not necessary. Good pay. Melin Cleaners, 5544 N. Clark. Lon. 3730.

MEN—Pressers; experienced; steady work. Good pay. Apply 2123 Lincoln-av.

LABORERS—Coal; can earn over $15 day; advance daily. 1545 S. Cicero-av.

Men—Professions and Trades

ELEC. Equip. Assemblers.
Gear Hobber.
Surface Grinders.
Draftsman Detailers.
Draftsman Designers.
Punch Press Opers.
Illinois Tool Works
2501 N. Keeler [4200 West].

Montgomery Ward
FULL TIME POSITIONS.
Freight Handlers. Paper Baler.
Supply Boys. Checker Packers.
Stock Helpers. Preparation Clerks.
Part time work, 8 a. m. to 9:30 p. m.
3701 Cortland-st.
Open daily 8 a. m.-5. Sat. to 1 p. m.

JOBS WITH
POST-WAR SECURITY.
Tinsmith.
Machinists and Helpers.
Machine repair men and helpers.
Plant guards.
CAMPBELL SOUP CO.
Central Division. 2550 W. 35th-st.

CRITICAL LOOP INDUSTRY
Machine Operators. Painter.
Tool Crib Clerk. Timekeeper.
Millwright. Bench Workers.
Sanders. Stock Selectors.
UNION SPECIAL MACHINE CO.
416 N. FRANKLIN-ST.

MEN
Experience not necessary, as
GRINDERS. LATHE HANDS.
PUNCH PRESS OPER. OR HELPER.
MATERIAL MOVERS.
Aetna Ball & Roller Bearing
4600 W. SCHUBERT.

ENGINEERING FIRM
has immediate openings for accountants, time study, wage incentives, office procedure and production men.
GEO. S. MAY CO.
840 N. MICHIGAN-AVENUE.

BELL & HOWELL
A WAR JOB WITH A FUTURE.
Glass Molders.
Tool Designers.
Plating Room Helpers.
Maintenance Men.
1801 Larchmont. 7100 McCormick.

GET YOUR POST-WAR JOB NOW.
Mail and baggage handlers; full or part time; day, evening, or night shifts. WE EMPLOY 1-As UNTIL DRAFTED. Apply Mon.-Fri. to 9 p.m., Sat. to 4. CHICAGO UNION STATION CO. 516 W. JACKSON-BLVD.

BRAD-FOOTE GEAR
Broacher. Turret lathe set-up.
Engine lathe set-up.
Lapping machine. Truckers.
1306 S. CICERO-AV.

CLOROX CHEMICAL CO.
Do you want a steady job?
Mach. opers. Factory help.
Good Wages.
5063 S. Merrimac. Por. 6650.

MEN—FOR PLASTIC MOLDING.
On night shift. Good post-war prospects. Free hospital insurance. CHICAGO MOLDED PRODUCTS, 1020 N. Kolmer [4530 West].

EX-SERVICEMEN—To learn gas appliance work; pleasant outside work with opportunity for advancement; perm. Apply Gas Consumers Assn., 608 S. Dearborn, Rm. 236.

VETERAN—A strong intelligent young man to assist in shipping room. Best permanent position in town, bonus, vacation, hospital insur. Please don't ph. Iwan Ries & Co., 71 W. Monroe.

YOUNG man—To learn baking profession. Excellent opportunity and future. Growing business. ADDRESS M G 403, TRIBUNE.

MEN—Yng.; for refrigeration counter sales; permanent; good opportunity. Apply 647 W. Lake-st.

MEN [3]—For light bakery work. No exper. necessary. 1941 W. 47th.

—Men—Pharmacists—

PHARMACIST—REGISTERED.
Experienced; to manage 1st class drug and toiletry dept. in large dept. store; must reside on S. side of Chi.; No Sun. or eves. Call Mr. Knudson, Wab. 9800.

REGISTERED or assistant pharm.—Full or part time. Excell. opp. Good hours, salary and comm. Mirsky Drug, 337 E. 51st.

PHARMACIST — Registered; small drug store; 35 miles from Chicago. ADDRESS M K 269, TRIBUNE.

PHARMACIST—Asst., Reg., or Apprentice; loop; some typing; can be Japanese. Address M T 337, Tribune.

REGISTERED Pharm.—With good prescription exper. See Mr. Weber, Riemenschneider Pharmacy, 2916 Broadway.

REGISTERED pharmacist and expd. apprentice; male or female; full or part time; good pay. 4000 Montrose.

PHARMACIST, REGISTERED—6 DAY WEEK. CALL LAKEVIEW 3401.

—Men—Butlers, Chauffeurs—

HOUSEMAN, chauffeur — White; single; middle aged; assist in care of elderly semi-invalided gentleman; stay or go. Wellington 6087.

CHAUFFEUR-houseman — White; expd.; city refs.; living quarters for single man; good salary. Longbeach 5643.

—Farm and Garden Help—

EARN a good living with a year round job as gardener-caretaker; 1 acre; Elmhurst; 8 hr. day, time and ½ overtime; good wages. Give ref. and exp. Address M K 510, Tribune.

—Men—Hotels, Restaurants—

ASST. STEWARD BELLMEN
General laborers. Kitchen help.
FOUNTAIN MEN HOUSEMEN
Good paying jobs for war veterans.
STEVENS HOTEL
Apply employ. office, 725 S. Ashland.

BARTENDERS.
Expd. for loop and South Side cocktail lounges; day or night work; good sal. Apply 33 N. La Salle, Rm. 1227.

BARTENDER—Days; ideal working conditions; top salary. Evergreen Golf Club, 9140 S. Western-av.

BARTENDER—$45 wk. and meals; 5 p. m. to 2 a. m. Triangle Restaurant, 57 W. Randolph.

BARTENDER—Pink Harrison, Pistakee Bay, McHenry, Ill.

BELLMEN—WHITE
Ages, 22-40; good sal.; excel. opport. for tips. Apply Del Prado Hotel, 5307 Hyde Park-blvd.

BUS BOYS. DISHWASHERS.
GRILL MEN. COUNTER MAN.
FOUNTAIN MAN.
Top wages, paid vacation; excellent working conditions. Apply main office. O'CONNELL'S, 422 E. Grand-av.

BUS BOYS
Colored; eve. shift; no Sun.; hrly. rate. PETE'S STEAKS, 163 N. Dearborn.

BUS boys and dishwashers—White or colored; $35; no Sundays or holidays. Peskinds, 954 W. Fulton.

BUS BOY—Experienced; white or colored; 5 to 11; good salary. 2150 Lincoln Park West, 14th flr., Webster hotel.

BUS boys—Full or part time; dining room work. Seneca Hotel, 200 E. CHESTNUT.

BUS boys—Good salary; no Sun. Ray Foley's, 5716 W. Madison.

CHEF and helper for high grade, small night club; good pay; no Sundays. Call after 4 p. m., weekdays. 69 E. Walton.

CHEF—First class, and second cook for country club. Call Mrs. Walker, Hinsdale 1000 collect.

CLERK—RELIEF
Experienced N.C.R. operator; good salary; steady full time position. ALLERTON HOTEL, 701 N. Michigan.

CLERK and attendant—Good pay. Wacker Bath, 674½ N. Clark-st.

COOK—SECOND
POT WASHER.
Good salary, meals; no Sun. or hol. S. Cooper, Harmony Cafeteria. 21 S. DEARBORN.

COOK'S HELPER
$45 wk.; post-war job; no Sun.; U. S. army mess. Republic Drill Bldg., 322 S. Green, ¼ blk. from Halsted-Jackson.

SECOND COOK
For June, July, and August only. Good salary, including room and bd. WABASH 9893.

COOKS
Fry, broiler, and swing; good wages. FRED HARVEY. 80 E. Jackson. Room 1802.

COOK ALL AROUND.
Steady job in employe cafeteria; no Sat., Sun. or holidays; good hourly rate based on exp. Montgomery Ward, 618 W. Chicago-av.

COOK.
Good salary; pleas. working conditions; permanent position. Apply Manager, GEORGIAN Hotel, 422 Davis-st., Evanston. Greenleaf 4100.

COOK—White. This is an excellent position for the right man or woman. Must furn. refs. Apply Hotel Gary, Park H. Jones, Mgr. Ph. Gary 7521.

COOK—Colored; A-1 short order cook; eves.; good salary. Jules Restaurant, 814 W. 71ST-ST.

COOKS—Full or part time; good pay. See chef or F. E. Smith, mgr., Seneca Hotel, 200 E. Chestnut.

COOK—Man or woman; light work; short or long hours; good pay. Victoria Restaurant, 953 Belmont.

COOK—2d; top salary; room and board; monthly bonus. Evanston Golf Club. University 1111.

COOK WANTED.
2403 W. North-av.

COOK—For tavern; dinner only. Kaufman's Restaurant, 2149 S. Halsted.

COOKS—Broiler or fry expd.; good pay. Little Jack's, 3175 W. Madison.

COOK—Grill man; also dishwasher; good wages. 4183 S. Halsted.

COOK—Expd.; night club work. Apply aft. 3 p. m. Rio Cabana, 400 N. Wabash.

COOK—Short order; 3 p. m.-1 a. m.; top wages. De Meck's, 5460 S. Halsted

COOK—Days; Fri., Sat., Sun.; good salary; perm. See Chef, 4014 Milwaukee.

COUNTER men, pantry men, porters. Definite post-war jobs; pref. to ex-service men; good work, cond.; swank; good meals. Apply L. Hauber, 3 W. Grand.

COUPLE—To manage rmg. hse.; do some decor.; sal. and apt. 6401 Kimbark.

DISHWASHER
Japanese-American; 5 p.m. to 2 a.m.; $35; meals, uniforms. Pike's, 6415 N. Western.

DISHWASHERS and dish bussers—Choice of hours; pleas. surroundings, rapid advancement. Apply 25 E. Oak-st.

DISHWASHER and kitchen helper—No Sundays. Call at 3 p. m. The Pit, 875 N. Rush-st.

DISHWASHER—Experd.; good pay and hours; off Sundays. 1259 S. Wabash.

DISHWASHER or porter—$30; no Sundays; uniforms and mls. 325 S. Franklin.

DISHWASHER, $40 WEEK; kitchen, assist cook; $45 week. 5307 Lake Park.

DISHWASHER—$40 wk. to start; no Sun. or holidays. 1420½ Morse.

DISHWASHER—White; $36 wk. Steady. Black Forest Restaurant, 2638 N. Clark

DISHWASHER—Day or nights; $42 wk. Central Restaurant, 5565 W. North-av.

DISHWASHER—No Sundays; day work; good pay. Sam's Restaurant. Atl. 9443.

ELEVATOR doorman—White, for high class residential bldg.; conven. transp.; $120 per month. See Supt., or call Lincoln 8494. 2430 Lakeview-av.

—Men—Hotels, Restaurants—

ELEVATOR OPERATOR—For relief; assist on switchboard; steady work; union scale; good opportunity for man returned from armed forces. Call Mon., Tues. or Wed. CHATELAINE TOWER, 215 East Chestnut. Whitehall 4542.

ELEVATOR OPERATOR
See engineer. 415 Aldine.

FOOD CHECKER
FOOD RUNNER.
DISHWASHERS.
BARBER.
BARTENDER.
CHICAGO ATHLETIC ASS'N,
12 S. MICHIGAN.

FOUNTAIN manager—Asst.; nights; must be thoroughly expd.; $50 plus bonus. Drug Store, 101 E. Ohio.

HAMBURGER Men—Steady; good salary. 3956 W. Cermak. Phone Roc. 7080.

HOTEL NIGHT CLERK
5 nights week; good pay and room; will teach if necessary; must be sober and reliable. 666 W. Madison.

HOTEL manager—Experienced; small hotel; good opportunity. Westlane Hotel, 4507 W. Washington. Estebrook 1868.

HOTEL CLERK—SML. HOTEL; NIGHTS; SINGLE; REFS. 1206 S. WABASH-AV.

HOTEL clerk—Days; single, experienced; salary and room. 6318 Maryland.

WHITE HOUSEMAN
Hours 8 to 4:30; no Sundays; salary $120; good tips. Will train for position. Poinsettia Hotel, 5528 Hyde Park.

HOUSEMAN—Experienced; 8 hours; Sundays off; light, pleasant work; small hotel; $135 a month. Apply Mr. Achor, Mgr., HOTEL WACKER, Sup. 1386.

HOUSEMAN—For summer season; $100 month with room and board. Phone Mrs. Ritchie, Rog. 7821 or write Glen View Club, Golf, Ill.

HOUSEMAN, bell boy, elevator man. Washington Hotel, Dea. 2100, Elema Gould, manager.

HOUSEMAN-maid couple—Sm. apt. hotel; apt. furn.; gd. sal. Diversey 9624.

JANITOR'S HELPER.
See MR. SIEVERT, 1100 N. DEARBORN

KITCHEN Man—Good pay and meals. Apply after 12 noon. L'Aiglon Restaurant, 22 E. Ontario.

MAINTENANCE man—For small institution; white, sober; stay. 4649 Woodlawn. Oakland 1305.

MANAGERS — ASSISTANT MANAGERS. Loop restrs. and cocktail lounges; gd. salaries; oppty. for advancement. 33 N. La Salle. Rm. 1227.

NIGHT CLERK
Transcript experience, steady employment, regular hours. Salary, $175. BREVOORT HOTEL, 120 W.MADISON.

NIGHT CLERK
Small hotel; $100 month and room. Apply at once. 1032 N. Dearborn.

NIGHT CLERK
Elderly; no exp. necessary. Dearborn Manor Hotel, 1447 N. Dearborn.

PANTRY man or woman—Expd.; good pay. Little Jack's, 3175 W. Madison.

PASTRY CHEF
APPLY CHEF.
HOTEL ATLANTIC, 328 S. CLARK-ST.

PORTER, DISHWASHER — Experienced; hrs. 7:30 a. m. to 5 p. m.; good wages; no Sundays. Also dishwashers from 5 p. m. to 9 p. m. 6445 S. Halsted.

PORTER—Bet. 45 and 55; to do cleaning in restaurant; nite work; 6 day wk.; sal. $40 and meals. Apply after 3 p. m. 5067 Broadway.

PORTER—Days; ideal working conditions; top salary. Evergreen Golf Club, 9140 S. Western-av.

PORTER-dishwasher — Jap.-Amer.; for country club; top wages; rm. and br. Palisade 10296.

PORTER—Top salary and tips; no Sun. Woodlawn Drug & Liquor, 5300 WOODLAWN.

PORTER for nite work—Good salary. Apply Madison Athletic Club, 4721 W. Madison-st.

PORTERS and housemen—Prominent club, good salary, benefits. See George, 321 S Dearborn-st.

PORTER—Short hrs.; 6 days a week. Klas Restaurant, 5734 W. Cermak, Cicero.

PORTER—Expd.; exc. sal. Apply Town House. 6935 Sheridan-rd.

RESTAURANT manager — Best wages; steady. Ricketts, 103 E. Chicago-av.

SANDWICH man—Nights; best wages. Ricketts, 103 E. Chicago-av.

STEAM TABLE AND COUNTER MAN. Combination; for small loop sandwich shop; no nights or Sundays; good salary. 227 N. Wabash.

WAITER—$40 week; good tips; no Sundays. Wheel Inn Cafe, 6308 S. Kedzie.

WAITERS—Nights; good pay. Grand Central Restaurant, 625 S.Wells.

WAITERS—Exp.; average salary and tips $65. Barney's, 741 W. Randolph.

LA SALLE HOTEL
La Salle-st. at Madison.
Cook's Helper. Food Runner.
Pastry Service Man. Wall Washers.
Dishwashers. Housemen.
Bus Boys. Elevator Operators.
Apply Personnel Department, Rm. 248.

MAN — For night work at apartment hotel. Must have some knowledge of bookkeeping, typing, switchboard. Permanent position, good opportunity. No objection to elderly man. Salary $130 month. Apply Bills Realty, 110 South Dearborn, Mr. Eggo, Mon., Tues. or Wed.

NEW industrial cafeteria offers positions for cook, cashiers, dining room, dishroom, counter girls, janitors. Mr. A. Mayfield, Brookfield 8550. Electromotive Division of G. M. Corp., LaGrange.

ENERGETIC man—Live wire, to learn restaurant business for nation-wide concern; liberally paid while in training; excel. future. Mayflower Doughnut Corp., 51 W. Randolph, Mr. Krueger.

—Salesmen—

ACCIDENT, health, hospitalization ins.—should earn $100 week up, comm.; properly qualified leads furn.; renewals; car neces. R. B. Fullerton, Room 909, 624 S. MICHIGAN.

HOSP. Salesmen at once to call on live leads. Must have car. Aver. upward of $75 wk. comm. Pref. given to ex-servicemen who have had some exp. in sales. Sillars, 222 N. Wells, Rm. 1421.

LAUNDRY ROUTE MEN.
For best home routes; now paying $70 week; can earn $90 per week. Italian-American preferred. National Laundry, 759 S. Cicero-av.

REAL ESTATE SALESMAN.
Active Austin office; opportunity to make real money; commission. Charles Bertch, 19 N. Cicero, Mans. 8100.

RETAIL lumber salesmen—Expd.; good post-war opportunity. Harvey, Inc., 1731 W. Cermak.

ROOFING and siding salesmen—We have materials in stock; drawing account against comm. Call 3833-5-7 W. Chicago-av.

SPECIALTY salesman—Middle aged, fluent talker, aggressive personality; short hrs.; highly rationed program; comm.; direct leads; car nec. Mr. Darst, 333 N. Michigan, Room 1012.

COSMETIC Manufacturer offers excellent post-war future to salesman with car. Salary and expenses. State age, business exp., and previous earnings. Address M P 207, Tribune.

DISTRICT Manager—To train and direct 6 men in Chicago, and to work with distributor organization in Illinois. Salary, comm., and expenses. Give full details. Address B P 33, Tribune.

VETERAN, 18-26—WILL TRAIN.
Join our all-veteran sales staff. Service man's publ.; draw. acct.; perm. Opportunity also for disabled vets. Address M K 137, Tribune.

SALESMEN—Calling on infants specty. and dept. stores to carry a sideline knitted infants training pants. Comm. Mr. Citron, Joyce Mfg. Co., S. E. cor. 23d and Union-av. Haymarket 7825.

SALES representative to contact local, industrial and mfg. accts. Salary, expenses, car furnished. Natl. Steel Mfr. Pref. grad. engineer; age 28-35. Address N A 599, Tribune.

SALESMEN—Exp. seling lifetime, income, health, accident ins.; all Ill. terr. open; large comm., renewals; leads furn. Apply by mail only. Lifetime Income Agency, Mr. Neilberger, 327 S. La Salle.

DISTRICT manager—In Chicago area for Knight & Bostwick, Inc., national nursery; organize, train and supervise salesmen; man between 30 and 60 with car; no exp. req. Address B P 27, Tribune.

WELL rated mfr. of sewing thread, estab. over 60 yrs., offers opport. to key salesman; draft exempt; sal.; permanent; give age, business exp., educ., refs., sal. ADDRESS M G 327, TRIBUNE.

DISCHARGED service men — To collect estab. Ins. debits; guar. sal. plus comm. and bonus; north side. Apply SUN LIFE INS. CO. 3455 W. Lawrence-av. Ind. 3600.

SALESMAN—With proven sales record and vision for future, willing to make good connection with old line structural and ornamental iron firm; salary and comm. Address M G 518, Tribune.

$50 WEEK, SALARY AND COMM.
Salesmen and canvassers for national heating co.; earnings start at once; essential work. Apply 2 to 5 p.m. Mr. Trinen, 7734 S. Ashland.

REP.—For mfrs. of floor maintenance material. Ex-service man pref. Must have car, must be able to travel. Com. to former rep. $8,000 yr. State age, sell. exp. Address M K 52, Tribune.

RESALE men [4] — To handle direct farm sales popular mineral feed through dealers. Real money. Big future if you qualify. Comm. all bus. Write for app't. Address M G 555, Tribune.

SALESMEN—Full or part time. Something new in mounted pictures; easy selling. 35% commission. Dan Gould Enterprises, Rm. 620, 127 N. Dearborn.

SALESMEN—Fastest selling combination windows; large commission; liberal drawing account. 201 N. Harlem-av., Oak Park.

SALESMAN—For large plating plant; good opportunity if you have connections for this type work; commission. Address M T 589, Tribune.

SALESMAN—Wanted on Ins. accounts—Old line co.; no exp. nec.; our men average $100 wkly.; age 23-32, married, draft exempt. Humboldt 6804.

SALESMEN—Exp. prefer, over 35; opp. to advance; draw. act. and com.; perm. Geiser Office Furn. Co., 124 W. Lake.

SALESMAN — For calculating machines; attractive comm. Mr. Rogers, Wab. 3336.

—Men—Miscellaneous—

MECHANICS—TRUCK
Union scale; essential industry. OLSON TRANSPORTATION CO. 2222 S. Western.

HANDY MEN
70 hour week; days. SHELDON MACHINE CO. 4258 N. Knox.

DRIVER—Part time, mornings. Artistic Cleaners, 739 S. Cicero-av.

WATCHMAN—Small plant; inside; permanent. 1837 N. Ogden-av.

JANITOR—For night work in factory. 415 N. Aberdeen.

MAN or boy for light errands in loop—$20 per wk. 30 W. Wash'gton; 17th fl.

MAN to work in refrigeration shop—Expd.; 90c to start. Irving 5579.

BARN man—Saddle horses; good pay and accommodations. Morton Grove 1716.

AMBULANCE driver and helper; single men; live on prem. Apply 41 N. Leavitt.

MAN—Mechanically inclined, to learn air conditioning. Harrison 2134.

HANDY man for general work in elect. repair shop. 1441 N. Clark-st.

GENERAL factory—Night work. Pioneer Manufacturing Co., Inc., 2352 W. Cermak.

—Men—Miscellaneous—

Essential Industry Needs
STOCK CLERKS.
PACKERS AND CRATERS.
RECEIVING ROOM HELPERS.
TRUCKERS.
DOCK MEN.
LABORERS.
1736 N. SPRINGFIELD

COLORED—WHITE
Need men in 2 depts. Also rug cleaners; will teach; no hot room; best job in town; good pay. Also pressers. Checker Cleaners. 1301 W. 63d-st.

RUSSELL ELECTRIC CO.
2 CARPENTERS, EXP.
3 HANDY MEN
340 W. HURON.

WAR VETERANS.
Clean factory work; no exp. nec.; steady empl. now and post-war; gd. wages, plus overtime. Apply aft. 9 a. m. Cadaco Ellis, 2d flr., 325 N. Wells.

EX-SERVICE Men and others—Pleasant, light, profitable work; in plastic laboratory; good post-war future. No experience necessary. Paul Gougelman Co., 30 N. Michigan, Room 622.

FEEDERS and helpers—For work on offset presses; exp. not necessary; opportunity for right party. H. J. Schultz Lithograph Co., 231 Institute-pl., 1 blk. north of Chicago-av. at Franklin.

JANITOR-Watchman—Nights and holidays; no experience necessary; 60 hr. wk. with time and ½ after 40 hrs., plus weekly bonus; references required. Euclid Candy Co., 700 S. Kilbourne.

WAREHOUSE MEN.
1-As accepted; no exp. required; 79½c hour; over 50 hrs. week; time and ½ over 40 hrs. JOHN SEXTON & CO., 500 N. Orleans.

TIRE store—Needs young man between 19-22 who is willing to start at bottom; good salary while learning; excellent post-war future. Address M G 125, Tribune.

MEN AND BOYS.
You can earn $40-$45 each week and no experience necessary; work is clean; we pay weekly. Apply 157 N. Michigan-av., Mon. to Fri., 8:30 to 5.

DRIVER ROUTEMAN.
Deliver spring water and beverage; established route; guaranteed salary; 5 day week; veteran preferred; white. 1318 S. Canal-st.

MEN—TO WORK
IN SHIPPING AND STOCK ROOM.
PLASTIC BINDING CORP.
732 S. Sherman-st.

MAINTENANCE MEN—ALL AROUND.
Permanent position for future. $41.60 wk. Essential war industry, now. RANDOLPH LABORATORIES, INC. 8 E. Kinzie, 2 blks. No. of loop.

COLORED MEN
for light packing work; hours 1 to 10 p. m. No Sunday or holidays. Perm. STOP & SHOP, 30 W. Wash. Rm. 530.

Get Your Post-War Job Now
Unskilled labor work. Steady. CHICAGO UNION STATION CO. Employment office. 516 W. Jackson.

DOCK WORKERS
Steady work; time and ½ for overtime. Seng Waterway Warehouse Co., 310 W. Polk-st.

PART TIME WORK—In shipping and stock rooms; hours to suit your convenience; 7:30 a.m. to 5 p.m. Apply or write CONTINENTAL COFFEE CO. 371 W. Ontario-st.

OUTDOOR MEN—16 TO 35.
Free to travel; essential war work; trimming trees interfering with electric and communications lines; gd. pay and overtime. Room 1619, 110 S. Dearborn.

LABORERS, COLORED OR WHITE—Day or night shift; 100% war work; no experience necessary average pay $40-$60 per week; vacation, bonus. Acme Barrel Co., 2300 W. 13th-st.

WAREHOUSE MEN.
ALSO TRUCK DRIVERS.
For wholesale grocery co.; good pay; good post-war future. Apply 201 South Water Market. Haymarket 7900.

LABORERS
Essential war work.
AVAILABLE TRUCK CO.,
2501 Elston-avenue.

$56 to $63 A WEEK.
Starting salary for sober, reliable men in perm. jobs; five 12 hr. shifts. VICTOR MFG. & GASKET CO. 5750 Roosevelt-rd.

COLORED ELEV. OPERATOR
Elderly man; nights; apt. hotel; can furnish living quarters. Apply 2358 INDIANA-AVENUE.

COLORED MAN
work part time, 30 hrs. wk. Help in stock rm. and factory. Apply 2451 S. Michigan, 2d floor.

CAR CLEANERS
Apply BURLINGTON R. R.
COACHYARD, 14th and Canal.

MEN—35 to 50 years of age for special alarm investigators. Hours, 1 a. m.-9 a. m.; essential permanent positions; $39; 48 hour week. Apply Mr. Kruell, 4753 Broadway, Room 426.

FREIGHT HANDLERS
PENNSYLVANIA RAILROAD
ROOM 208, 323 W. POLK-ST.

DAY janitors—Apply 7th floor employment office.
CHAS. A. STEVENS & CO.
19 N. STATE-ST.

GARAGE FLOOR MAN
Private garage. 4300 Lake Shore-dr. Lakeview 9410.

OFFICE boy, beginner—To run mimeograph machine, other general office duties; 5 day week; $25. Electric Corp. of America, 222 W. Monroe.

MINOR husky boys over 16; work in canvas shop. War work for army and navy. Canvas Products Co., 617 W. Fulton-st.

TRUCK DRIVERS.
City pickup and delivery; steady work; union wages. Merchants' Motor Freight, 2424 W. Cermak.

PORTER and shoe shiner—Steady; free room and shower; all you take in is yours; make up to $45 wk. Call ELMHURST 55.

WATCHMAN-PORTER.
Nights; 12-7 a.m.; easy work; good pay. Thomas Paper Stock Co., 860 W. Evergreen.

COAL HIKERS
WESTERN FUEL CO.
4900 W. Lake-st.

RETIRED POLICEMAN
as watchman in war industry plant. Apply 4500 S. Tripp.

SHIPPING Clerks—Ex-service men; perm. Post-war positions; 80c per hour; 5 day week, plus overtime. Western News Co., 29 E. Hubbard.

MEN—For established routes; $53 to $99 per week; essential work; excellent post-war future; no exp. necessary. 5425 N. HOYNE.

HIGHWAY drivers needed immediately—For work with a post-war future; 300 mile run; all gd. equipt. Seeley 0330. Standard Freight Lines. E. G. Chaddick.

LABORERS—Average salary $50 week with bonus; essen. industry; good post-war future. Therm-O-Proof Co., 147th and Indiana, or phone Dolton 500.

Y. M. C. A. BOYS' CAMP—45 miles from Chicago needs a program director, piano player, song leader, and male cook. 1515 W. Monroe. Hay. 7800. Camp Director.

NIGHT JANITOR-WATCHMAN.
Between 55-60, living in Logan Square District. Must be able to furnish ref. Tumbl Togs, 2451 N. Sacramento.

EX-SERVICE men—Here is your post-war opport.; perm.; paid insurance; pension plan. Service Industries, Inc., 2025 S. Calumet-av.

MEN and boys—To handle stock; also man to operate freight elevator; pleasant working conditions. Standard Distributing Co., 2222 Diversey. Arm.3644

MEN—For exterminating work; exp. pref. but not nec. We will teach you; strictly essen. work; able to drive car. Apply Rm. 207, 360 N. Clark.

MEN—Essential industry. Citizenship not required. Year 'round work. Paid vacation; exc. peace time prospect. Apply Smithereen Co., 7417 Stony Island.

ELECTRICAL Const. Co. needs man to fill material orders and deliver to jobs; send personal information. ADDRESS N A 321, TRIBUNE.

WAREHOUSE MEN.
Full or part time. 5 day wk. See mgr. AMERICAN FAMILY PREMIUM STORE. 57 W. Wacker-dr. Ran. 3611.

SHIPPING and receiving—Coat and suit mfr.; good pos.; perm. post-war; exc. working cond. Morry Silver Co., 337 S. Franklin.

WATCHMAN.
Night watchman; good salary; post-war job; good working conditions. Excelsior Coal, 3443 Addison. Jun. 7700.

MEN—For shipping room work, order pickers, checkers; light work; pleasant conditions; ex-service men pref. The Kelling Nut Co., 365 E. Illinois-st.

MAN to answer phone and be generally useful around used car lot. 3200 W. Grand-av., N. W. corner.

MEN wanted at once—To work on factory. Good pay. A. J. Coleman, 120 W. Illinois.

NIGHT porter — To clean small fleet of trucks; must be able to drive. 1200 N. Ashland. Armitage 2727.

JANITOR—$40 wk.; no Sunday or nite work. Call in person, O'Connor Cleaners, 7321 Lake-st., River Forest.

ORDER filler—Good post-war future. H. W. Binder, Whitehall Pharmacal Co. 315 E. Grand.

SHIPPING CLERK POSITION OPEN.
Glove mfr. Howard-st. loc.; good wages. Phone Mr. Hanson, Amb. 2500.

MAINTENANCE man—General engine rm. and repairs; perm. See Mr. Butler. Shedd Aquarium, 1200 S. Outer-dr.

MEN and women—Part time workers. Production department in beverage co. Nice working cond. 2342 W. ADAMS.

JANITOR
for loop bldg.; steady; good wages. 65 E. SOUTH WATER-ST., RM. 1606.

PORTER—For factory and office; good starting salary; steady job. Shelby Craftco, 2734 Superior.

NIGHT watchman-janitor—Steady work; pleasant conditions. See Mr. Anderson, 540 Lake Shore-dr.

DAIRYMAN and route salesman—Steady work; good wages. Union Grove Creamery Co., 1523 N. Ridgeway. ALB. 9624.

BAKERY sales driver—Also truck driver. Apply Schwefer's Bakery, 937 Armitage.

TRUCK drivers — Expd. parcel delivery men; essential industry; union wages. North Shore Delivery Co., 1319 Fulton.

MEN for part time eve. work to operate auto. wd. wking. lathes; good pay; no exp. necessary. Monroe 4977.

MEN—To work full or part time in sorting room; white or colored. ARCHER LAUNDRY, 3867 ARCHER.

SHIPPING clerk—Experienced; steady position; 48 hour week; good pay. EDWIN ALLEN CO., 1104 S. Wabash.

MAN—To service fleet of light delivery trucks; 80c per hour. See Mr. Peet, Deppe Baking Co., 1015 Willow-st.

MAN—For shipping room; perm. pos.; good wages. Apply Wood Novelties & Toys, Inc., 2411 N. Clybourn. Bit. 2180.

MEN—Colored or white; earn 75c-90c per hr. Steady; post-war future. 5409 W. LAKE-ST.

VAN DRIVERS AND HELPERS.
Apply Werner Bros., Kennelly Co., 3133 N. Halsted-st.

MAINTENANCE man—Also some general work in S. W. Side plant. Pro. 6279.

TRUCK DRIVER WANTED.
Call Randolph 2327.

—Men—Miscellaneous—

RETAIL ROUTE SALESMEN.
LOADERS.
TRUCK GREASERS.
WAGON AND TRUCK WASHERS.
Gd. sal.; paid vac.; group insur.; estab. company handling essen. food products. BOWMAN DAIRY CO., 830 Evergreen. B. L. Metzger. Michigan 9811.

PART time men—Age 25 to 50; available 1 or more days week, not weekends. Pleasant work. Good pay. No sales. State age and days available, own handwriting. Address M K 367, Tribune.

ELEVATOR OPERATORS.
JANITORS.
Loop office buildings.
ARTHUR RUBLOFF & CO.
300 W. ADAMS-ST. ROOM 328.

EX-SERVICE MEN ! !
We have perm. positions with unlimited opportunities for ambitious veterans; no experience required; day or night work. Harlich Mfg. Co. 1417 W. Jackson.

WATCHMAN.
Nights; S. W. Side; walk plant beat. PHONE PROSPECT 6279.

—HELP WANTED—WOMEN—

—Women—Stores and Offices—

ACCOUNTING CLERK-TYPIST
Learn pay roll and cost work. Will consider beginner. ALSO FILE CLERK. CAMERON SURGICAL, 666 W. Division.

ACCOUNTING dept. — Accounts payable and pay roll work; good post-war opport. National Scientific Products Co. 5013 N. KEDZIE.

ACCOUNTING clerk—To assist accountant in mfg. Co.; able to type; post-war fut.; gd. pay. Mr. Handeles, Lake Shore Electrotype Co., 418 S. Market-st.

ACCOUNTANT, JR. — Security and advancement; loop office. MR. BLISS, HARRISON 1690.

ADDRESSOGRAPH-Graphotype operator, 5 day week, 25 to 30 years. Excellent working conditions. Call State 7420, Sbertoll.

ASSISTANT.
Sales dept., attractive loop office. Interesting clerical and typing work. Exc. opport. Perm. pos. Sal. depending upon exp. Har. 4774, Ext. 7.

BAKERY Salesgirls—4658 W. Madison, full or part time; exper. or will train. INVESTIGATE OUR HIGH WAGES. Apply 11-3 p. m., or phone Lon. 8684, Schlosser's Bakeries, 4822 N. Lincoln.

BILLERS.
GENERAL OFFICE CLERKS.
EDIPHONE OPERATOR.
TYPISTS.
Full or part time, day or eve. hours. Olson Trans. Co., 2222 S. Western. Mon. 2662.

BILLER-typist—Gen. office, assist bookkeeper, small office; 5½ day week. Address M K 69, Tribune.

BILLING and file clerk—Full or part time; pleas. working cond.; good future. Haymarket 1944.

BOOKKEEPING CLERK.
Sales audit dept., interesting work; good opportunity to advance; pleasant office; will take beginner. Address M T 470, Tribune.

BOOKKEEPER—Accounts receivable; operate National Cash Register bkkpg. machine; will teach machine operation if nec.; perm. position; good oppor. Address M K 353, Tribune.

BOOKKEEPER—EXPERIENCED.
Good opportunity for advancement; permanent; 3 weeks' vacation. UNIVERSITY OF CHICAGO. 5750 Ellis-av., Room 206.

BOOKKEEPER—Advertising agcy. needs good bookkeeper who can type; permanent; attractive tower office; no Saturdays. Apply 10-4, Miss Richardson, 36th fl., 221 N. La Salle.

BOOKKEEPING CLERK-TYPIST.
Under 30, varied duties, assured future in Acctg. Dept. of cent. loc. Publ. Hse. Gd. sal. Mr. Ashton. 8:30-5. Commerce Clearing Hse., 214 N. Mich. Sta. 6800.

BOOKKEEPERS-COMP. OPERS.—Experienced for progressive restaurant concern; good salaries; opportunity for advancement; modern, air conditioned offices. Martin's, 33 N. La Salle, Room 1227.

BOOKKEEPER'S ASSISTANT
Insurance office; 5 day wk.; good salary; permanent position. Apply Rm. 1600, 309 W. Jackson.

Bookkeeper—Stenographer
Permanent position; salary $40 and bonus. 1733 Milwaukee-av. Hum. 5526.

BOOKKEEPER or accounting dept. clerk —To assist auditor; no age limit; modern office; perm. post-war position. Dee & Co., 1900 W. Kinzie.

BOOKKEEPER-Cashier — 40 hr. week; charge small office; typing; $35 week; post-war position with small firm. Van Oak, 2300 W. Van Buren. Hay. 1279.

BOOKKEEPER—ASSISTANT
To check route books; permanent position. Apply 2010 W. Lake, mornings.

BOOKKEEPER'S assistant—Some typing. 40 hr. wk. Good pay. Continental Paper Grading Co., 1623 S. Lumber. Can. 2010.

BKKPG. MACH. OPER.—N.C.R. 3,000 rec.; perm.; loop; hosp. State 3208, Mr. Winandy.

BOOKKEEPER—For 1 girl office. Permanent position, or will train bright beginner. Andover 5422.

BOOKKEEPER—Small office; $35 wk.; 44 hrs. Typing. Baird. [Established 1910.] 18 E. Kinzie. Whitehall 4347.

BOOKKEEPER—Perm. pos.; attrac. salary; 5 day wk.; complete charge. Vienna Sausage Co., 1215 S. Halsted.

BOOKKEEPER—Exp.; small office; 40 hrs.; good pay; steady; start immed. American Bandage, 325 W. Ohio.

BOOKKEEPER—Experienced; good post-war opportunity. 1230 S. Pulaski.

BOOKKEEPER—Polish speaking; good wages. 2712 Elston-av.

BOOKKEEPING mach. oper.—Expd.; sal. $40; perm.; accts. pay.-rec. Sup. 9438.

BOOKKEEPER assistant—Work nr. home on southwest side. Virginia 3344.

CALCULATING machine operator — Pay above average; loop office; good opportunity. Address M K 187, Tribune.

CANDY COUNTER SALESGIRLS
FULL-PART TIME; BRING PROOF OF AGE. CONFECTION CABINET CORP. 430 W. ERIE. MR. BRESLEY.

CANDY SALESLADIES
With or without experience; day work only; good starting salary. DE METS, 5 W. RANDOLPH.

CANDY SALESGIRLS
Full time work; good salary. DE METS, Inc. 312 W. Madison.

CASHIER—DAYS.
Must be neat and pleasant; steady position with well establ. firm. See Mrs. Heaney, 9 a. m. to 3 p. m. Pixley & Ehlers, 64 E. Lake, Room 1000.

CASHIER-typist—A "snappy" job with a good future. A fine pos. with marvelous surr. Excel. salary, good hours, free ins. Apply Dad's Root Beer Co., 2800 N. Talman. Mr. Kay.

CASHIERS
for permanent positions. No eves., Sundays or holidays. HILLMANS, 30 W.Washington, Rm.530

CASHIER—Expd. currency exchange teller, age 35-50; Northwest Side. Submit references. Address N A 480, Tribune.

CASHIERS for loop garage. Apply 12 E. Monroe. Miss Knudsen.

CASHIER—Under 35; no exp. nec.; salary $30 up; perm. Phone Moh. 0133.

CLERICAL POSITIONS.
STENOGRAPHERS.
CLERKS.
TYPISTS.
All positions include a variety of work, are perm.; 40 hr., 5 day week. AMERICAN MEDICAL ASSOC. 535 N. DEARBORN.

CLERICAL POSITIONS
FOR HOUSEWIVES IN LOOP BANK. Part time work; pleasant surroundings. 231 S. La Salle. Room 729.

CLERICAL office—Learn Addressograph. Also expd. steno.; perm.; loop. Hosp. Sta. 2208. Mr. Winandy.

CLERKS—GENERAL OFFICE
ESSENTIAL WORK.
Service, sales analysis, filing, pricing, stenographic, typing. Phone Mr. Peck, Rockwell 2121. JOSEPH T. RYERSON & SON, INC.

CLERK.
Full or part time; some typing; 5 day week. See manager. AMERICAN FAMILY Premium Store, 57 W. Wacker-dr. Ran. 3611.

CLERK—Expd., good at figures and detail typing required. Some bookkeeping preferred. Start $35 for 40 hrs.; 1½ overtime. Opp. for adv. Seren Tool Works, 500 S. Peoria.

CLERK—Cost dept.; good position for intelligent woman with mfg. business experience; good salary; excellent prospects. Hannifin Mfg. Co., 621 S. Kolmar.

CLERK.
Old established company in loop; unusual opportunity right person; not war work; Xmas bonus. MISS NUCKOLLS, HARRISON 3489.

CLERK—Accounting dept.; knowledge of bookkeeping and typing required; exp. not necessary. Apply Dictaphone Corp., 224 S. Michigan-av., Room 330.

CLERK or Junior Accountant.
Essential industry; perm. position.; loop office; good salary. Address M K 319, Tribune.

CLERKS.
COST DEPT.—PAYROLL DEPT.
Good opportunity if above average intelligence. Arm. 1123, Mr. Nosek.

CLERK for general office work—Good salary. Excellent working conditions. Garden City Laundry, 3333 W. Harrison.

CLERK-typist—For telephone and gen. office work; 40 or 28 hr. wk. Union Life Ins. Co., Rm. 600, 155 N. Clark.

CLERK-Typist — Accurate with figures. Must be alert and conscientious. Ziff-Davis Pub. Co., 185 N. Wabash.

CLERKS [3]—For fruit market; steady; good salary; good hours. 2954 Milwaukee. Capitol 4848.

CLERK—Comptometer operator; exp. desired; high school graduate; under 30; $168 mo. Address M K 362, Tribune.

CLERK-typist—Young; neat; for executive office of chemical co. Post-war. Loop. Andover 2055.

COMPTOMETER OPERATORS
MONROE OPERATORS.
TYPISTS.
Days; also evenings, 6 to 10 p. m. Apply daily 'til 8 p. m. Room 629. 166 W. Jackson.

COMPTOMETER OPERATORS
OFFICE GIRLS
MESSENGER GIRLS.
Free Milwaukee R. R. suburban transp. ROOM 67. 2423 SOUTHPORT.

COMPTOMETER OPERATOR
Also SECRETARY TO EXECUTIVE.
BRAD-FOOTE GEAR
1306 S. Cicero-avenue.

COMPTOMETER OPERATORS
AND CLERKS.
Exper.; days or eves.; full or part time. American Calculating Service. 155 N. Clark. Central 0033.

COMPTOMETER OPERATORS
Exp.; perm.; essential food business; $36.80 wk. to start; $44.80 after 6 mos. The Borden Co., 3014 N. Tripp-av. 7301 W. Harrison. Forest Park.

COMPTOMETER OPERATOR.
Permanent position in billing dept. of steel company; beginner or expd. A. M. Castle & Co. Michigan 6900.

COMPTOMETER TYPISTS
Excel. oppty. North side mfr.; first class girls only. $161 mo. 44 hr. wk. MISS SABLE. Michigan 4117.

COMPTOMETER operator—Beginner; age limit, 45; 5 day, 40 hr. week. Palmolive Bldg., Del. 8167.

—Women—Stores and Offices—

OFFICE worker—General; experienced or inexperienced; $25. World Laundry, 4100 N. Rockwell.

PART-TIME—Typist for morning work; clerical, mornings or afternoons; hours to suit. Mr. Hanna, Room 1316, 59 E. Van Buren.

PAYROLL clerk and typist—Permanent with post-war future; 40 hr. wk.; good starting salary. Apply in person. Rite-Way Products Co., 1247 Belmont-av.

PAYROLL clerk—44 hrs. per week. Midland Die & Engrav., 1800 W. Berenice.

PERSONNEL ASSISTANT
and secretary. Post-war opportunity with progressive South Side manufacturer. Mall Tool Co., 7740 South Chicago-av.

READY-TO-WEAR SPORTSWEAR.
$35 week, plus 1% comm., plus P. M., plus bonus; top chance for top girls; better type spec. shop; 20% disc on mdse. Palmer's, 1129 W. Lake, Oak Park, Euclid 4288.

RECEPTIONIST
SECRETARY
TYPISTS
Interesting jobs for capable young women; good pay plus overtime; merit increases.
Johnson & Johnson, Gas Mask Div., 4951 W. 66th-st, Port. 6277.

RECEPTIONIST—No exper.; will train to run our switchboard; age 17 to 30.
209 S. STATE, ROOM 1408.

SALES CLERKS
For various depts. in large food store; exp. not nec.; good start. sal.
STOP & SHOP, 30 W. Wash. Rm. 530.

SALESGIRL—To work at miniature rides. Milwaukee-av. and Golf-rd.

SALESLADIES.
Expd. ladies dresses, coats, suits; steady and 2 or 3 days a week. Good salary with comms. Apply Peter Pan Style Shop, 4760 Broadway.

SALESLADIES — Permanent positions in Chicago's finest costume jewelry store; exper. Tell full particulars in first letter. Address M G 399, Tribune.

SALES LADIES—EXPD. FOR SPORTS-WEAR DEPT.; SALARY AND COMM.
MAYSON'S, 871 E. 63D-ST.

SALESLADIES—Experienced ladies' ready to wear; steady and extra; good salary. Benton's, 1023 Lake-st., Oak Park.

SALESLADY—Accessories, blouses. L. Friedman, 30 S. Michigan.

SALESWOMEN
for gift and book shop; 3½ or 6 day week; 7 to 3:30 or 3:30 to 12.
FRED HARVEY,
Union Station. Apply at lunchroom.

SALESWOMEN — Experienced in children's wear, sportswear, and women's apparel. Apply 11113 S. Michigan.

SECY. [priv.]—For sales mgr. needed by June 4; 48 hours, Mon. to Sat. noon; salary $190, hospitalization, ins. policy paid; exc., perm. position. Address N A 598, Tribune.

SECY. FOR ADVERTISING MGR. Excel. oppor.; modern, air cond. ofc., N. W. side; job has variety, color, excitement; 5 day wk.; sal. open. Write fully. Address M G 338, Tribune.

SECY.-steno; initiative, ability, expd. in gen. office wk., simple bkkpng. Adv. dept. nat'l magazine; loop; Mich.-av. office; 5 day wk.; write promptly, qual., sal. des. Address N A 553, Tribune.

SECRETARY.
Good oppor. for capable steno.; pleas. working cond.; permanent post-war position; loop; starting salary $150. Harrison 4772, Ext. 174.

SECRETARY—For editorial dept. Splendid oppty. for alert, conscientious person. Ziff Davis Publ., 185 N. Wabash.

SECRETARY or receptionist — For fine loop office; under 30 yrs.; $50 wk. Mr. Steinberg, Franklin 2620.

SECRETARY—To run small office; interesting work; good pay. Phone for interview. Ran. 2866, 9 a. m. to 1 p. m.

SKIP TRACER—Phone; experienced only; attractive arrangement to one who qualifies. See Mr. Simon.
110 S DEARBORN, ROOM 1410.

STENOGRAPHERS. CLERKS.
FILE CLERKS. GENERAL OFFICE.
Girls who are interested in a good post-war future at a good place to work." Please apply at
GOODMAN MFG. CO.
Halsted-st. at 48th-pl.

STENOGRAPHERS CLERKS
TYPISTS MAIL CLERKS
United Air Lines offers perm. positions. Definite opportunities for advancement. For interview, apply 5959 S. Cicero.

STENOGRAPHER. Executive Offices.
STENOGRAPHER. Sales Department.
TYPIST. Engineering Department.
SWITCHBOARD. General Office.
Top girls only; bring references; excellent post-war. DAVIDSON MANUFACTURING CORP., 1040 W. ADAMS.

STENOGRAPHERS
TYPISTS. JUNIOR CLERKS.
FILE CLERKS. PAGES.
HIGH SCHOOL SENIORS.
Convenient Loop Location.
CHICAGO TITLE AND TRUST.
69 West Washington.

STENOGRAPHERS
TYPISTS CLERKS
We need you now. You'll need us later. Good post-war opportunities. Mr. Holt, 333 N. Michigan-av., Room 808.

STENOGRAPHER—For Personnel office.
CLERK—Bookkeeping exper. or training.
TYPISTS.
44 hour week. Permanent position.
R. R. DONNELLEY & SONS CO.
2117 CALUMET-AV.

STENOS. COMPTOMETER TYPIST.
TYPIST. GENERAL OFFICE.
Comptroller and purchasing depts.; experienced; assured post-war future; 40-44 hour week; 1½ over 40; excellent salary; air cond. cafeteria. Yards 5266. Interstate Machy. Co., 1431 W. Pershing.

STENO.-SECY.—Young; oil burner mfr. now making peace time product; good opp. for future; also opening for order billing clerk; 40 hr. wk.; 5½ days; west of loop. Phone afternoons, See. 1710, Mr. Reller.

STENOGRAPHER-clerk—Prefer one who has had some engineering exper. with metal mfg. co. Good opport. for advancement including post-war. Federal Electric Co., Inc., 8700 S. State-st.

STENOGRAPHER—Permanent; good salary; pleasant office; 40 hr., 5 day week; unusual post-war oppty. for intelligent girl. See Mr. Wessel Murphy, Finishes Corp., 6540 S. Laramie.

STENOGRAPHER
General office; age 20-30; 40 hr. wk.; good salary; small, pleasant, loop office; permanent. State 2715.

STENOGRAPHER
NEAT YOUNG LADY FOR FINE OFFICE; HIGH SALARY.
305 W. ADAMS-ST., 2D FLR.

Steno.—Thoroly Experienced
permanent position, 5½ day wk.
CUMMINS PERFORATOR.
4740 Ravenswood-av.

STENOGRAPHER
Permanent position. Good salary. Excellent opportunity.
H. A. Satin & Co., 311 N. Des Plaines.

STENO.-SECRETARY
5 day week; excel. sur.; good starting salary and excel. oppor.; perm. Continental Glass Co., 841 W. Cermak.

STENOGRAPHER
Interesting, growing business; advancement assured; Michigan-av. mod. bldg. Phone Superior 4943.

STENOS.-SECYS.
Permanent; mfg. firm.
Future assured; interesting work.
Pioneer Gen-E Corp., 5841 W. Dickens.

STENOGRAPHER—Light dictation; typist; perm.; full or part time; expd. or bright beginner; good pay; 5 day wk. 309 W. Jackson, R. 1818, Wab. 4174.

STENO.-Clerk—Insur., life or accident exp. preferred; excellent opportunity; large natl. brokerage office. Address M G 578 Tribune.

STENO.-typist—Will consider bright beginner; pleasant work in executive office of hotel chain. Apply Rm. 1516, 20 N. Wacker.

STENOGRAPHER—Bright young lady to learn mortgage business. Excellent opportunity for right person. See Miss Flynn, Rm. 306, 134 N. La Salle.

STENOGRAPHER—5 day week. Merchandise Mart. Interesting publication work. Post-war security. Beginner considered. $125 mo. Whitehall 4404.

STENOGRAPHER.
Work near home in gen. office of small mfr. Interesting variety. Congenial surroundings. 2541 N. Keeler.

STENOGRAPHER and comptometer opr. Consider good beginners; in large bakery industry; chance for advancement; post-war. Boulevard 0170.

STENOGRAPHER—OFFICE CLERK.
40 hr. wk. Pleasant surroundings.
MURPHY & MILLER.
1326 S. Michigan. Har. 8900.

STENOGRAPHER-secretary — Capable handling switchboard; general office experience; good starting salary. Mr. Weimar, Harrison 1528.

STENOGRAPHER, Typists, General Office Clerks—Needed for perm. pos. by mfr. on nr. N. side; exp. desirable but not required. Lin. 5151.

STENOGRAPHER—Real estate office, general work; experienced or beginner considered; light work. Prefer one living in neighborhood. 5042 Irving Park-rd.

STENO. and clerical work—Expd.; for real estate office; gd. salary; pleasant hours. Frank J. Petru.
1443 W. 18th, Can. 0806, Cicero 321

STENO.-TYPIST.
Relief switchboard exper. desirable but not necessary; dictaphone experience. Armitage 1123, Mr. Nosek.

STENOGRAPHER — Exper'd, with bookkeeping knowledge; permanent position; salary $40 per week; essential industry. Call Michigan 3600.

STENOGRAPHER.
Experienced; essential industry.
THE PULLMAN CO.
220 S. State. Room 902.

STENOGRAPHERS.
Perm.; 5½ day wk. Ampro Corp., 2851 N. Western-av. Mr. Flodin, Bru. 4500

STENOGRAPHER and asst. bkkpr.—Sal. commensurate with ability; post-war future. Ph. Seeley 3632.

STENOGRAPHER — Exp. not nec.; also typist; perm.; loop.
Address M G 572, Tribune.

STENO. and general office work—5 day wk.; good salary; pleasant surroundings. 1500 S. Western. Call Monroe 1864.

STENOGRAPHERS—Experd. or beginner; excel. future; 5 day wk.; S. side; good sal. Address M K 263, Tribune.

STENO. or typist—Established real estate office near Lawrence and Western; permanent. Ravenswood 4222.

STENOGRAPHER — With some clerical work; 5 day week; permanent; pleasant working cond.; near loop. Del. 4658.

STENO-bookkeeper—Pleasant; for branch off.; exc. working cond.; post-war future; sal. $40 wk. Ches. 4345.

STENOGRAPHER—In small law office; willing to train intelligent beginner. ADDRESS M J 572, TRIBUNE.

STENOGRAPHER — Machinery mfrs.; 5 day week. The Allbright Nell Co., 5323 S Western-blvd.

STENOGRAPHER — Switchboard; small growing company; attractive salary and hours; permanent only. Canal 0044.

STENOGRAPHER-clerk—Pleasant working conditions, permanent. Lafayette 7720.

STENO.-secy.—Start immed.; good oppty. & pay. American Bandage, 325 W.Ohio.

STORE Girl—Older woman preferred; 12 noon to 9; full or part time; good salary; uniforms furnished. Foster's Bakery, 5545 North-av.

—Women—Stores and Offices—

STATISTICAL TYPIST—Exp. Opr. Address N A 313, Tribune.

STORE girl — For cleaning plant; will train; good salary; no eves. Same Day Cleaners, 2650 N. Clark.

SWITCHBOARD operator—Some typing and clerical work; new bright, cheerful air cond. office, pleasant working cond. Apply in person. Paradise Ice Cream Co., 4000 W. Belden-av.

SWITCHBOARD operator-typist—Knowledge of board not essential; neat handwriting; 5½ day wk. Triangle Supply, 1923 S. Michigan.

SWITCHBOARD.
Permanent. Excellent opportunity advancement. Assist light office work; So. side. Address M G 563, Tribune.

SWITCHBOARD operator—Steady position, pleasant working cond., 5½ day wk. Chicago Terminal Co., 3201 S. Iron-st. Virginia 3050, Mr. Carpeaux.

SWITCHBOARD OPERATOR
to act as receptionist and handle billing on typewriter; 40 hour, 5 day wk. Phone Monroe 6220, Mr. Hansen.

SWITCHBOARD operator — Part time; mornings only; loop publishing firm; 55c per hour.
Address M G 293, Tribune.

SWITCHBOARD OPERATOR for relief operator and general office work. Florsheim Shoe Co., 541 W. Adams.

SWITCHBOARD oper. — Some typing; perm.; excellent working conditions; 40 hr. wk. 5042 Cottage Grove.

SWITCHBOARD oper.—In law office; some dictation; exper. preferred. Salary $35, PHONE RAN. 5157.

SWITCHBOARD operator — 2 position board; 3:30 to 11:30. Somerset Hotel, Lon. 0700.

SWITCHBOARD operator and typist—Pleasant office, near north side. Apply after 10 a.m. 500 N. Dearborn-st.

SWITCHBOARD OPERATOR.
Hotel experience; Country Club hotel, 6930 South Shore-dr. Plaza 2200.

SWITCHBOARD oper. and typist—Henry C. Grebe & Co. Inc., 3250 N. Washtenaw

SWITCHBOARD OPERATOR.
Atlantic Hotel, Wabash 2646.

TELEPHONE OPERATORS
Morning or evening shifts. Ideal working conditions. Good salary. ALLERTON HOTEL, 701 N. Michigan.

TELEPHONE operator-typist — Good penmanship; help accounts receivable and pay roll; 68¾c per hour; 5½ day week, 44 hour week, time and ½ overtime.
1435 Webster-avenue.

TELEPHONE oper.—Perm.; So. side hotel. Paid vacation. Apply mgr., Hotel Aragon, 5401 Cornell.

TYPISTS.
TYPIST & FILE CLERK.
COMPTOMETER OPERATORS.
TIMEKEEPERS.
BILLING CLERKS.
for day shift and also part time evenings.
CONTINENTAL CAN CO.
4633 W. Grand-av. Albany 5800.

TYPISTS CLERKS
BURROUGHS OPERATORS.
ERRAND GIRLS.
5 day week.
Call Mr. Bartuli's Victory 2100

TYPISTS.
Filing and genl. office clerks.
Girl for inventory records.
Excel. sal., steady post-war assured. Beginners accepted.
3333 S. Wells. Calumet 5641.

TYPIST—GEN. OFFICE WORK
Northwest side mfg. plant.
BIRTMAN ELECTRIC CO.
4140 Fullerton-av.

TYPISTS
Full or part time; modern office; pleasant working conditions; loop location. Call HARRISON 4181.

TYPIST-BILLER
Perm. position; good salary; 5 day wk.; no war work; Southwest Side. Phone Crawford 7100, Miss Hartmann.

TYRISTS
Part time work.
Harris Trust and Savings Bank.
115 W. Monroe. Room 814.

TYPIST.
Age 20-45. Experienced. Permanent position. Excellent working conditions. Good salary and bonus. Sterling Belt Co., 209 W. Jackson-boulevard.

TYPIST—GENERAL OFFICE WORK.
Perm. pos.; 18-25 yrs.; paid vac.; new mod. off.; pleas. working cond.; 1 bl. L. carline; nr. Lake-Ashland. Midwest Elec. Mfg. Co., 1639 Walnut. Hay.2258

TYPISTS.
High school girls; full time; general office, typing; good working conditions and pay.
LYON & HEALY, 243 S. Wabash.

TYPIST.
Sales dept.; unusual opportunity; post-war; congenial air conditioned office. $30 to $32.50 to start. Can. 5279. Mr. Seymour.

TYPIST.
Pleasing personality, to deal with guests and attend to office details.
Personnel Office,
PALMER HOUSE.

TYPIST-BILLER
Full or part time; pleas. working cond.; good salary with post-war opport. Tonk Bros. Co., 623 S. Wabash-av.

TYPIST
5 day week; post-war future; good transportation; excellent salary, advcmt. ADDRESS M T 463, TRIBUNE.

TYPIST—BEGINNER
to assist manager. Permanent position, splendid future; top salary; near loop. Ph. Mr. Hellstrom, MONROE 5256.

TYPISTS—EXPERIENCED.
UP TO 50 YEARS.
Permanent positions, gd. pay, time and half over 40 hrs., pleasant work. cond. See J. S., Rm. 301, 9 W. Washington.

TYPIST—No short hand nec.; 6 wks. work; small loop office; hrs. 9-4:30, 5 day wk. Give tel. No., experience. Address M T 420, Tribune.

TYPISTS—Addressing; steady work; any 6 hrs. a day betw. 8:30-5; no Saturdays; good pay. Rapid Mailing & Advertising, 847 W. Jackson.

TYPIST—General office work and cashiering; will appeal to one who likes a variety of duties. Apply 307—4013 Milwaukee-av.

TYPIST or bill-typer—$100 per month for 40 hour week, plus time ½ for Saturday; old estab. company; near Union Station. Address M K 185, Tribune.

TYPIST—With some knowledge of bookkeeping; good pay; perm.; convenient transp. Beltone Hearing Aid Co., 847 W. Jackson. Haymarket 0226.

TYPIST—Light shorthand, mimeograph, sales promotion; near loop; good transportation. 659 Washington-blvd., or ph. Mr. Mooney, Andover 4300.

TYPISTS.
General office work; 5 day week; no exp. necessary; post-war future. Paasche Airbrush Co.,1909 Diversey-pkwy. Buc.6650

TYPIST—Learn to be sales correspondent in ofc. old estab. corres. school; splendid opp. for adv.; no age lim.; 40 hr. wk. Rm. 416, 100 E. Ohio. Del. 7712.

TYPIST—Part time; general office work; insurance company. Fireman's Fund Indemnity Co., A-838 Insurance Exchange Bldg. E. R. Larson, Wabash 4500.

TYPIST—Exp. for statistical work and light stenography; 40 hr. wk.; perm. Walter E. Heller & Co., 105 W. Adams.

TYPIST—Interesting work. knowledge of shorthand helpful. 40 or 28 hr. wk. Union Life, Room 600, 155 N. Clark.

TYPIST clerk—Good typist. Permanent position, excellent opportunity.
53 W. Jackson, Rm. 1345.

TYPIST—For shipping dept.; also I. B. M. key punch operator.
C. D. PEACOCK, STATE & MONROE.

TYPIST—Some stenography; small loop office; good opport. State 8700.

TYPIST—Some experience; loop office. MR. BLISS, HARRISON 1690.

TYPIST-bill clerk—Full or part time. Victory 7373. Miss Lyons.

TYPIST—Transportation company; perm. Randolph-Wells location. Fra. 9420.

TYPIST—Sal. attractive; permanent; ins. office; no Sat. Harrison 3370.

TYPIST—Pleasant working conditions; 5 day week. Mr. Gelber, State 7060.

BELL & HOWELL CO.
A WAR JOB WITH A FUTURE.
Typists.
Stenographers.
Secretaries.
General office workers.
7100 McCormick. 1801 Larchmont.

WESTERN UNION
offers young women, 17 to 35, a splendid opportunity for a fine career with post-war security, as an automatic printing, telegraph opr. Paid while learning. We need mux., telp., tpr. opers.; switching, routing, branch office clerks.
427 S. La Salle, 8 a.m.-5:30, Sat. 2:30.

ESSENTIAL INDUSTRY NEEDS
Typist-Clerk.
General Office Clerks.
Comptometer Operators.
Steno.-Secretary.
Mail Clerk.
UNION SPECIAL MACHINE CO.
416 N. FRANKLIN-ST.

PART TIME HELP
Part time positions now open for File Clerks, Stenos., Typists, Billers, Messenger Girls, Comptometer opers. Hrs. 8 a. m. to 12 noon and 12:50 to 4:50 p. m. Good starting salary.
A. C. McCLURG & CO., 333 E. Ontario.

Secy. to Exec.
Mail Rm. Help.
Typists, Checkers, Clks.
Near Loop.
PHONE
STATE 3295.

MAKE YOUR DAY INTERESTING.
Yes, and good earnings and future, too. Must have good phone voice, poise and tact. Many special benefits. Exper. unnecessary; 5 day week. Some college training pref. Give ph., full particulars. Address M T 110, Tribune.

OPENINGS FOR
GENERAL OFFICE WORKER
AND TYPIST-CLERK.
THE REUBEN H. DONNELLEY CORP.
350 E. 22d-st.

BAUER & BLACK
NEEDS WOMEN FOR a variety of office jobs; choice of work: typing, general clerical, comptometer operators, etc. Call Victory 3600. 2500 S. Dearborn.

HIGH SCHOOL GRADUATES.
No exp.; oppor. for advancement; work part time now until graduation.
THE NORTHERN TRUST CO.,
10 S. La Salle. Room 540.

UNION STATION — Train information clerks; some college pref.; good salary during short training period; substantial increase thereafter. Apply Room 352, Chicago Union Station, 517 W. Adams.

DO SOMETHING DIFFERENT.
Learn to be an inventory transcriber; full salary while learn.; no exp. neces. Apply Walgreen's Main Office,
744 E. BOWEN-AV.

PART TIME DAYS.
AGE 25 TO 30.
For longhand and typing figures.
CIVIC OPERA BLDG.
FRANKLIN 0250. MISS PINKNEY.

WOMAN—Full time; cleaning store. Abbott Hall, 422 E. Huron-st. Call Mr. Van der Voort, Delaware 4915, Michigan Cleaners.

WOMAN—Some bkpg. exp.; answer phone, office detail; on used car lot; hours 9:30 to 4:30. 3200 W. Grand, N. W. corner.

YOUNG woman—Sell shoes; steady position; pleasant surroundings. Enna Jettick Shoe Co., 24 E. Adams.

—Women—Stores and Offices—

PART TIME WORK
Loop fire ins. office; 5 hours daily, 5 days; or 7 hours for 3-4 days. Steady.
REGISTER CLERK. TYPIST.
MAIL CLERK. MAP CLERK.
AUTO DEPT. CLERK. FILE GIRLS.
POLICY WRITER [TYPE].
CEN. 9443. PERSONNEL DIRECTOR.

Full Time—Part Time
Typists File Clerks. Messengers.
Order Fillers. Billers. Scalers.
Montgomery Ward
618 W. Chicago-av.
Open daily until 5; Saturday to 2.

OHMITE MFG. CO., 4851 W. Flournoy st., 1 block S. of Harrison-st.
Steno.—Gen. Office—Dup. Mach. Oper.—
Typists—File Clerks—Switchboard Opr.—
Timekeepers—Dictaphone Operators.
Apply daily, 8 to 5 p. m.

WOMAN—Full or part time for gen'l office work; no exp. needed. 222 N. Wells, Rm. 400.

—Executives and Managers—

CANDY MERCHANDISING MGR.
Thoroughly experienced; wonderful opportunity for now and post-war; gd. sal. DUTCH MILL CANDIES, 2222 Diversey.

Women — Professions, Trades

ARTISTS—Experienced on dainty work; costume jewelry, compacts; excellent pay. Apply Jeanette Foster, 7th floor, 208 W. Monroe-st.

ASSEMBLERS.
COIL WINDERS.
COIL FINISHERS.
STOCK CLERKS.
PUNCH PRESS OPERATORS.
ALLIED CONTROL CO.,
4321 N. KNOX.
PALISADE 6000.

ASSEMBLERS.
ARMATURE WINDERS.
COMMUTATOR FINISHERS.
STATOR WINDERS.
[Office help—General office clerk]; beginners considered; 100% war work. Bodine Electric Co. 2254 W. Ohio.

ASSEMBLY WORK.
War job with peace time future; exp. not nec.; $33 wk. to start; free uniform, hosp. Randolph Laboratories, Inc. 8 E. Kinzie, 2 blocks from loop.

BEAUTICIAN AND HAIR STYLIST. MEN AND WOMEN—TO TAKE OVER ESTABLISHED CLIENTELE; MAXIMUM PAY; SHORT HOURS.
PIERRE ANDRE.
Superior 9366 or Dorchester 0727.

BEAUTY OPERATOR.
Steady; gd. working conditions; 5 day week. Also expert girls for evenings, 5-9 p. m.; $1 hr. Matt's Beauty Salon. 5304 Milwaukee. Avenue 3030.

BEAUTY operator—For 5½ day week, hours 9:30-5:45, no evenings; top salary. Hotel Sherman Beauty Shop, Clark and Randolph-streets.

BEAUTY OPERATOR
to teach practical; good sal.; high school. Selan's, 32 N. State-st., 4101 W.Madison

BEAUTY Operators—40 hr. wk.; $40 plus com. Closed Mondays. Coiffure Salon, 2320 Devon, Hollycourt 3960.

BEAUTY operators—2; man or woman; gd. hrs.; top salary.
Interlande, 39 S. State, Dea. 1746.

BEAUTY operator — Steady work year round; top salary. Lowell Beauty Shop, 4742 S. Ashland. Yards 1563.

BEAUTY operator—5 day week; 40 hrs.; good sal. 108 N. State, Rm. 410. Dea. 0066.

BEAUTY operator—Steady or part time; good wages. Comet Beauty Salon, 25 S. Cicero-av.

BEAUTY OPERATOR—Good wages; exc. opportunity; no night work; must be reliable. AUSTIN 9586.

BEAUTY oper.—Expd. all around hair stylist; opp. for right party; gd. sal. 190 N. State. R. 700. Dea. 2294.

BEAUTY operator—Exp.; for Ship's Service Dept. Naval Air Station. Call Mrs. James, Glenview 1000, Ext. 373.

BEAUTY operator—All around; also manicurist; full or part time. Bel. 6751.

BEAUTY oper.—Must be exp.; 5½ days; $45-$50 wk. and comm. Dor. 5100.

BEAUTY operator—All around exper. 5 days week. 7904 Langley.

BEAUTY operator—Expd.; 5 day wk.; good salary. 5251 S. Halsted. Boul. 4378.

BEAUTY operator—Expd.; 40 hr. wk.; 1 day off; good sal. 1622 Montrose.

BEAUTY OPERATOR.
720 S. Michigan. Wab. 6479.

BEAUTY oper.—Steady. all around; 5 day wk.; good sal., comm. Whi. 7668.

BINDERY GIRLS
Pleasant, light, clean, permanent work; experience not necessary. Apply G. J. Aigner Co., 503 S. Jefferson. Har.7414

BINDERY Girls—Experience not essential. Government work. Good pay. See Mr. Cody, 6th floor, Tallman, Robbins & Co. 314 W. Superior.

CLINICAL LABORATORY TECHNICIAN —EXPERIENCED; NORTH SIDE; SHORT HOURS; GOOD PAY. CALL GRACELAND 1061.

COIL WINDERS.
ASSEMBLERS, BENCH HANDS.
PUNCH PRESS OPERS.
SPOT WELDERS.
PHONE
CEntral 9265.

DESIGNER—SPORTSWEAR.
Spare time; expd.
Diane Co., 212 S. Market.

FINISHERS
On men's coats. Hand sewers can qualify. Will teach.
Atlas Mfg. Co., 819 W. Congress, 4th fl.

FLOOR LADY—Expd. in dry cleaning plant. Suburban Dry Cleaners, 1811 Benson-av.

GORDON FEEDERS
Steady, permanent work.
6 paid holidays, vacation with pay.
The Todd Co. 727 S. Dearborn.

LABELING GIRLS
WHITE; POST-WAR POSITION; GOOD SALARY.
1109 S. STATE-ST., 2D FL.

LAMP SHADE MAKERS
Trimmers, highest piece work rates; guaranteed minimum.
Sher Bros., 900 W. Lake. See. 6400.

LAUNDRY HELP
COLORED WOMEN for essential industry. No experience necessary; steady; wages plus bonus.
Feeders—Folders—Checkers
Shakers—Sorters
Press operators
*315 W. GRAND-AV.
at Grand-av. L station.

LAUNDRY TOWEL SUPPLY
NO EXPERIENCE NECESSARY.
Essential work—Feeders, shakers, pressers, folders, menders, inspectors. Permanent post-war positions. Bonus, Insur., Vac., Rest Periods; time and ½; excellent rates.
UNION LINEN SUPPLY,
4131 N. RAVENSWOOD.

LAUNDRY HELP—DAYS
NO EXPERIENCE NECESSARY.
FEEDERS, FOLDERS, SHAKERS, STACKERS, CHECKERS, GEN. HELP. Beautiful modern laundry; good salary; time and ½ overtime.
LAKE CITY LAUNDRY.
520 W. 36th-street.

LAUNDRY help—Press operators for wearing apparel and pants. Also shirt-press operators. Pleasant working conditions. Excellent pay. Apply Busel, 1305 W. 63d-street.

LAUNDRY feeders and folders — Best wages and lunch. Garfield Park Hospital, 3821 Washington-blvd.

LAUNDRY—Shirt, dress oper.; stdy. wk.; gd. pay; day or nite. La Salle Laundry, 114 W. North-av. MOHAWK 6290.

LNDRY.—Feeders and folders. Priv. club. UNION LEAGUE CLUB OF CHICAGO. Apply 312 S. Federal-st. Any wkday.

LAUNDRY SHIRT MARKER.
Experienced; good, steady job with good pay. 3319 Fullerton-av.

LAUNDRY plain clothes press opers.—70c hr. Wright Laundry, 1315 E. 57th.

LAUNDRY—Shirt finishers, 75c to 95c hour. Small plant. 453 E. 75th-st.

LAUNDRY IRONER—Colored. Hong Lee, 3714 OGDEN-AV.

LEATHER goods workers—Glue and turn small leatherette desk calenders. Piece work with 70c hr. min. guar., 5 day wk. 325 N.Wells-st., 8th fl. Sup. 6076.

MASSEUSES—PART TIME
4 to 8; 5 days; good salary.
SELAN'S, 32 N. STATE.

METAL MACHINE OPERATORS.
Exp. or girls who wish to train for permanent jobs on light machines.
VICTOR MFG. & GASKET CO.
5750 Roosevelt-rd.

NURSE—REG.; INDUSTRIAL PLANT. Steady; evening shift, 4 to 12; good post-war future.
PETTIBONE-MULLIKEN CORP.,
4710 W. Division.

NURSE—Professional; for small institution; top salary; day duty; 8 hours. 6140 S. Drexel.

NURSES O. B.—HOURS 3-11.
DIVERSEY 5700.

OPERATORS—Exp. and inexp.; part time; perfect for housewives who cannot work full day; light, airy factory. Sew ladies' essential clothing. Good pay, bonuses. Smoler Bros., 2300 Wabansia.

OPERATORS—Single needle power machine, shirring and binding; defense work; good pay.
Rm. 500 241 W. Van Buren-st.

OPERATOR
Expd. on custom shirts and collars. A. SULKA & CO., 6 S. Michigan.

OPERATORS—Expd. canvas work. Small pockets.
High piece work rates.
Shachter. 1312 S. Michigan.

OPERATORS on raincoats and ponchos. Excellent piece work prices. Eugene Usow Mfg. Co., 1315 W. Congress.

OPERATORS — 2 needle; excellent pay and working conditions. Moreez Sportswear, 81 W. Van Buren, Rm. 306.

PACKERS FEEDERS
CHICKEN SINGERS
CAMPBELL SOUP CO.
Central Division. 2550 W. 35th-st.

PLASTIC PLANT NEEDS
MACHINE OPERATORS.
HAND FINISHERS.
Good working cond.; good starting rates. Elmer E. Mills, Corp., 153 W. Huron.

POWER sewing machine operators—Experienced; good starting salary. Vincent McCall Co., 325-329 N. Aberdeen.

PRESS girls for dry clean'g plant; steady position; 90c hr. and up, time and ½ overtime. Same Day Cleaners, 2650 N Clark-st.

PRESS GIRL
for cleaning plant; good pay. Aronson Cleaners, 3255 Broadway, Lak. 5807.

PRESS girls—Soft clothes ironers; very good pay; 5 day wk. Elm Laundry, 823 Chicago-av., Evanston. Uni. 1405.

PRESSER — Experienced on children's play pants; good pay. Steady work. 3849 W. 25TH-ST., 2d floor.

PRESS girl—Expd. on pleats; high paying position; fine working conditions. Velvetone Cleaners, 5001 S. Loomis.

PROOFREADER—Excellent opport. with largest orgn. of its kind in U. S.; college educ. and at least 3 yrs.' exp. with printing concern; age 25-35; loop offices. Address M R 478, Tribune.

Punch Press Oprs.—Day-Nite
and Assemblers—Days
WILSON JONES CO.
3300 Franklin-blvd. Van Buren 7400.

PUNCH Press Operators—Day and night shifts. Apply Mechanical Device Co., 210 N. Ogden.

Women—Professions, Trades

RADIO RADAR
Assemblers, packers, inspectors, winders, solderers, etc. Exper. or inexper.; essential industry.
Electrical Reproduction Co.,
1644 N. Ada-st. Humboldt 3006.

REGISTERED nurse—Colored; good salary. Victory 7056.

SCREW machine operator trainees—Male or female. Herco Engineering Co., Superior 5122.

SEAMSTRESS
To mend hotel linen, $4 day.
COCHRAN & McCLUER CO.,
111 W. Washington. Central 0930.

SEAMSTRESSES—Railroad work; commissary dept. Fred Harvey, 216 W. 18th-st. See F. Splitgerber.

Sewing Operators.
Stitchers.
Single, double needle.
Top pay.
PHONE
CEntral 1088.

SEWING teachers or dressmakers—5 nights per week, 6-9 p. m. Singer Sewing Machine Co., 122 S. State-st., 9th floor.

SEWING MACHINE OPERATOR.
1411 S. Michigan, 5th floor.

SHIRT press operators—Experience not necessary. Leader Laundry, 1633 W. 43d, Hanrahan, Yards 4800.

SHIRT press operator — Experienced or inexperienced.
WORLD LAUNDRY, 4100 N. Rockwell.

SHIRT finisher—Gd. pay. Thorndale Center Laundry, 1104 Thorndale. Lon. 6439

SILK SHADE FORELADY
Capable of taking charge of small dept.; good salary. Address M K 254, Tribune.

SINGLE needle operators—Steady work; pleasant surroundings; can earn $1.25 per hr. or more. Mario Juniors, Inc., 115 S. Market, 4th fl.

APPLY NOW FOR:
ASSEMBLY-LACING
FINISHING
SOLDERING
WIRE SANDING
COIL WINDING
WIRE DRESSING
and various other operations.
ZENITH RADIO CORP.,
5801 W. Dickens.

GIRLS AND WOMEN.
Get a good post-war job now. We need assemblers, solderers, riveters, testers. Full or part time. Light work. Perm. Time and ½ over 40. Experienced or not. We teach you. Guard-It Mfg., 615 N. Aberdeen.

$31.20 TO START
Learn packaging, labeling, and assembly work in cosmetic plant; no exp. nec.; part or full time. Products Service Co., 161 W. Huron, 5th fl.

GIRLS [15]—No exp.; start $31.20 wk. Increase in 2 wks. Light assembly, inspectors, light packing; steady job. VICTORY MFG. CO., 1722 W. Arcade-pl., nr. Madison-Paulina.

GIRLS—WOMEN.
18-45; pleasant sitdown work; labeling, packing perfumes and cosmetics; good wages, rest periods, many company benefits; choice of 2 shifts; 4th floor.
30 W. HUBBARD-ST.

CLOROX CHEMICAL CO.
DO YOU WANT A STEADY JOB?
PACKERS. LABELING.
FACTORY HELP. GOOD WAGES.
5063 S. Merrimac. Port. 6650.

GIRLS — Good pay, free hosp.; clean working cond.; overtime, post-war job. Assemblers, solderers, inspectors. The Gudeman Co., 361 W. Superior. Del. 3552.

ARTISTICALLY INCLINED.
Able to make clean, neat drawings. To learn interesting art line. Steady position with opportunities. Bring sample. 1733 W. Irving Park-road.

BAUER & BLACK
needs women for a variety of jobs. Choice of shifts; hand and machine wk. 41 W. 25th-st. Victory 3600.

WOMEN-GIRLS — Light, clean factory work; no exp.; steady now and after war; good wages; rapid advance.; 40 hr. wk.; unlimited overtime at 1½ rate. Chicago Cardboard, 670 W. Washington.

GIRLS AND WOMEN.
FULL OR PART TIME.
Clean, light factory work
on rayon and nylon yarn.
Oscar Heineman Corp., 2791 Armitage.

FULL OR PART TIME.
Light factory work; 20% discount on purchases; good post-war future.
ALDENS Chicago Mail Order Co.
511 S. PAULINA-ST.

GIRLS—WOMEN
for light factory work; permanent with good salary and bonus. Maid-o-Mist. 3217 N. PULASKI-RD.

EXPERIENCED and inexperienced—For quad stayer, turning in, covering mach. and stayer operators. Apply Congress Paper Box Co., 221 N. Wolcott.

—Women—Household Help—

CHAMBERMAID.
PARLOR MAID AND LAUNDRESS
for summer home in Highland Pk.; good wages. Call Sup. 8245 eves. betw. 5-7.

CHILD'S nurse—Exp. If a secure position on beaut. country estate 45 mi. N. W. of Chgo. appeals to you, call Est. 6900, Ext. 221, betw. 8 a. m. and 5 p. m.

CHILD'S nurse—White; light housework; $25. 910 W. Carmen-av., Brownstein.

CLEANING and laundry—White; 3 days a week; refs. $19. Village 9709.

COOK—With exp. and good ref.; none over 52 yrs. need apply; 2 in family; nr. N. side; $35 wages.
Address N A 552, Tribune.

COOK—Serve; some housework; no laundry; no heavy cleaning or bedroom work; 4 adults; own room and bath. Must have exp. and refs. $35. Sup. 5507.

COOK—For 2 elderly ladies; 2 meals daily; kitchenette apt.; gd. wages; no hswk. Phone Plaza 1000. Rm. 1205.

COOK
for small institution; top salary paid. Call Oakland 6410 for appt.

COOK—TEMPORARY, for 3 mos.; white, exc. wages; refs. req.; call Lake Forest 1473 collect.

COOK and housekeeper—Own room, bath. No Sunday work. Evenings free. $125 per month. Bittersweet 7022.

COOK—Expd.; light hswk.; no ldry.; own rm. and bath. $30. Graceland 7040.

COOK—Housework; suburbs for summer; own room, bath; $30 wk. Gra. 7081.

GENERAL HOUSEMAID. WHITE.
Small apt.; help with child, light housework; go or stay; name your own salary after interview.
CALL HOLLYCOURT 1548.

GENERAL hswk.—$35; white or colored; 3 children; 10 rm. house; have laundress and cleaning woman. Do not phone. Come prepared to go to work. O'Shea, 7212 S. Merrill.

GENERAL HOUSEWORK
White; 18-40; small family; near trans. Stay or go. Phone Greenleaf 1877, after 7:30 p. m.

GEN. hswk., cooking—White; no heavy cleaning or laundry; small family; other help; own rm., bath, radio; stay or go; $35; references. Sup. 9392.

GENERAL Hswk. and Cooking—Own room and bath; no lndry.; call 8-10 a.m. and 5-7:30 p.m. Buc. 3011.

GENERAL housework—2 days per week; white; good salary. Jacobsen, 3834 N. Richmond, 1st apt.

GENERAL housework—Colored or white; plain cooking; small family; stay. $30. Phone collect, Village 3331.

GEN. hswk.—No ldry.; no hvy. clng.; no fancy cook; top sal., r., bath. Dor.0049

GENERAL housework—Middle aged, white; 2 adults; stay. Call Euclid 5081.

GEN. hswk.—Expd.; own room and bath.; assist with cook'g; $25 wk. Gra. 3899.

GIRL—Japanese-American or white; light housework, nursemaid; no cooking, no laundry; 2 small children; excellent salary. Address M K 280, Tribune.

GIRL—White; care 2 children; no cooking; no laundry; no hswk.; stay; good salary. Lon. 8300, Mrs. Howard.

GIRL—For gen. hswk. and cooking; adult family; no ldry.; no wind.; own rm. and bath; top salary. Bit. 4942.

GIRL—To assist with 4 mo. baby, lgt. hswk.; $30 wk. Lakeview 3147.

HOUSEKEEPER.
Gen. hswk., plain cooking, assist with school age child; 2 adults; own rm., bath, radio; sal. $100 month or more, according to qualifications. Hol. 4237.

HOUSEKEEPER—FULL CHARGE.
Must cook; lgt. hse. clean.; own rm., bath; 3 adults; $30; refer. HOL. 1122.

HOUSEKEEPER—Mid.-aged for motherless home in suburb; 2 children. Glen Ellyn 1090 or Address E 593, Tribune.

HOUSEKEEPER — Motherless home; 3 school-age children; no objection with child under 6. Lafayette 1394.

HSEKPR.—4 rm. apt.; light ldry., cooking; $25; go. 310 N. Pine. Aus. 9861.

LAUNDRESS—3 DAYS A WEEK
for 7 Navy officers. Near north side. Good salary. Apply 5-9 p. m., 81 E. ELM-ST. Superior 0849.

MOTHER'S HELPER—Good salary; own rm. and radio. Wel. 8890.

SECOND MAID—White, for downstairs work. Own room and bath. Top salary. Refs. req. Phone Highland Park 3727 collect. Jerome Goodman.

NURSEMAID—White; care 1 child; stay; good salary. Buckingham 5216.

NURSEMAID—White; 2 children; light housework; gd. salary. Ph. Craw. 0400.

PRACTICAL nurse—Gen. duties; convalescent; good home; stay. Cra. 7256.

WOMAN—To do light housework; 2 in family; no laundry or windows; stay; $25. Reg. 1032.

WOMAN or girl—Care for small child, light hswrk.; full or part time. Dorchester 9100, Apt. 602.

WOMAN—Care child, light duties, for salary, rm., board. Sunnyside 2227.

CARE of 2 children in exchange for rm. and brd. Longbeach 6964.

—Women—Couples—

COUPLE for country club—Wife to wash dishes and help in kitchen; man as porter; top wages, rm. and bd.; refs. required. Palisade 10296.

COUPLE—Children, 4 and 5; Glenview country house. Call Austin 3146 between 8 and 4:30.

COUPLE—White; butler and cook; priv. home; perm. position; top salary. Call Randolph 5769 bet. 9-11 a. m.

EXPERIENCED couple—Complete charge family of 5, small home, south Evanston. Top wages. Call collect Uni. 8489.

Women — Hotels, Restaurants

ASST. COOK.
SANDWICH GIRL.
FOOD RUNNERS.
DESSERT GIRLS.
DISHWASHER. BUS WOMEN.
Permanent, part time positions.
NO EVES., SUN. OR HOLIDAY WORK.
EMPLOYMENT OFFICE, 3D FLOOR.
MARSHALL FIELD & CO.

ASSISTANT cashier—Mon. and Sat., 7:30-4:00; Tues., Wed., Thurs., Fri., 11-2; Webb's Restaurant, 339 S. La Salle.

ATTRACTIVE position for woman cook, who understands preparation and presentation of fine foods. Mrs. Le Bon's Restaurant, 7100 South Shore-dr., Regent 2541.

BAKERS—WOMEN; excellent opportunity. Hotel experience preferred.
FRED HARVEY,
80 E. Jackson, Rm. 1802.

BAR AND FOOD CASHIERS.
FRONT OFFICE, N. C. R. CASHIERS.
FLOOR HOUSEKEEPERS. TYPISTS.
FLOOR CLERKS. HOSTESSES.
TELEPHONE OPERATORS.
Full time or part time.
STEVENS HOTEL
Apply Employ. Office, 725 S. Wabash.

BUS girls—Good salary; no Sun. Ray Foley's, 5716 W. Madison.

—Women—Hotels, Restaurants

CAFETERIA WORKERS.
CASHIER-CHECKERS.
Short or long hours.
Apply Mr. Wetzel, cafeteria.
BENDIX AVIATION PLANT,
505 N. Sacramento-blvd. Sac. 2800.

CAFETERIA SUPERVISOR—Night shift.
COUNTER GIRLS.
4 p. m. to 12 midnight.
11 p. m. to 7 a. m.
R. R. DONNELLEY & SONS COMPANY
2117 Calumet-avenue.

CAFETERIA SUPERVISOR.
Typing and general office work. Apply Mr. Menely, Cafeteria, AMERTORP PLANT, 7500 W. Roosevelt-rd. Ph. Estebrook 3800, ext. 246.

CAFETERIA manager—Excel. opport. in plant and ofc. cafeteria of long estab. co. Knowl. rationing, buying, food preparation, menu planning. Post-war future. Give age, exp. Address N A 523, Tribune.

CASHIER—CAFE EXP.
SALAD MAKER'S HELPER
LINEN ROOM WOMAN.
COUNTER WOMEN.
Good salary, meals; no Sun. or hol. Harmony Cafeteria, 21 S. Dearborn.

CASHIER — GENERAL OFFICE WORK; days; good salary and meals. See Mr. Renner after 1 p. m.
EITELS, 14 W. Randolph.

CASHIER.
7:30 a. m. to 4:15 p. m.; no Sundays; good pay; some waitress exp. preferred. 24 E. Jackson-blvd.

CASHIER—GOOD PAY; NO SUNDAY.
NATIONAL CAFETERIA.
68 W. VAN BUREN.

CASHIER—Attractive; thoroughly experienced; good salary, meals, days. Reagan's, 6400 W. North-av.

CHAMBERMAID—For summer resort; gd. pay. Call Columbus 0362, after 5 p. m.

CHECKROOM girls [3], and 3 picture girls—For night club; colored; must be expd.; S. Sl. Address N A 479, Tribune.

CLERKS
One for office, supply and inventory. One for mail and information desk.
MAIDS, $95
White or colored; expd.; gd. tips. Kitchen Helper; Steamstress; Inspectress
BISMARCK HOTEL, 133 N. Wells.

COOK AND BAKE—Relief work; 5 days; no Sundays; good salary, 2150 Lincoln Park West, 14th flr., Webster Hotel.

COOK—SHORT ORDER.
White; Sam's Restaurant, Atl. 9443.

COOK—2nd; steam table exp.; good wages; no Sundays. 410 N. Rush-st.

COUNTER
FOUNTAIN AND GRIDDLE GIRLS.
Steady positions; vacations with pay; good salaries; meals and uniforms.
PIXLEY & EHLERS,
77 W. JACKSON.

COUNTER girls—Post-war jobs. Get set now. Good working cond. Smokes, good food. Apply L. Hauber, 3 W. Grand.

COUNTER GIRL—Long or short hours. Char Oak Grill, 915 Washington-blvd.

DISHWASHERS
PANTRY WOMEN.
Best wages, uniform, meals; good working facilities. Call Del. 3171 or apply 940 N. Rush-st., ISBELL'S.

DISHWASHERS and dish bussers—Choice of hours; pleas. surroundings; rapid advancement. Apply 25 E. Oak-st.

DISHWASHERS—Good salary; no Sun. Ray Foley's, 5716 W. Madison.

DISHWASHER; uniforms, meals; good pay. Pearson Hotel, 190 E. Pearson-st.

ELEVATOR GIRL—WHITE
8 hours a day; 6 day week; $120.
5240 SHERIDAN-RD.

FOOD CHECKER
GOOD SALARY, PERM.
PERSONNEL OFFICE.
WINDERMERE HOTEL, 5533 Cornell.

FOOD checker—Expd., night clb. wk. App. 4 p. m., Rio Cabana, 400 N. Wabash.

FOUNTAIN GIRLS.
WAITRESSES. SALAD GIRLS.
Hours 11 a. m.-3 p. m., or 4 p. m.-8 p. m. Full time if desired. No Sunday. High class restaurant. High wages, meals, uniforms; steady.
GEORGES—GEO. DE MET & BROS.
208 S. LA SALLE-ST.

FOUNTAIN GIRL—FULL OR PART TIME. Can earn up to $40 wkly., for drug store in Bldn Stratford hotel, 2300 Lincoln Park West. Diversey 2350.

FOUNTAIN GIRLS—Experienced, 11 to 8, $35; 3:30 to midnite, $37.50, meals and uniforms; good tips; drug store, 101 E. OHIO.

GIRLS—Day or evenings; good pay, tips. 2235 E. 71st-st.

HOSTESSES.
Good earnings and future.
FRED HARVEY,
80 E. Jackson, Rm. 1802.

HOSTESSES—No Sunday work; no liquor, $40 per wk. 28 N. Dearborn.

HOSTESS-cashier—Fully expd.; excel. salary. The Ranch, 123 E. Oak-st.

HOUSEKEEPER, maids, elevator girl—Pleas. surroundings. Washington Hotel, Dea. 2100. Elema Gould, manager.

HOTEL MAID
Highest wages; near North Side apt. bldg.; permanent position.
629 Deming-pl. Lincoln 6234.

HOTEL MAID
HIGHEST WAGES.
4900 BLACKSTONE. Kenwood 9606.

HOTEL MAID
Top wages.
4536 Magnolia. Lon. 1385.

HOTEL maid—Col.; 5½ day wk.; $20 wk. Glenwood Hotel, 6535 S. Woodlawn

JANITRESSES
needed in all parts of the city.
DINING ROOM ATTENDANTS.
GENERAL CAFETERIA WORK.
also needed.
ILLINOIS BELL TELEPHONE CO.
309 W. WASHINGTON-ST.

KITCHEN MANAGER FOR LG. REST.—One who has had cooking exp.; must be able to direct others, know menu construction and food costs; should be unencumbered. Address N A 261, Tribune.

MAID
Middle aged; will train; no scrubbing; hours 8 to 4:30; $90 month. Hyde Park Y. M. C. A., 1400 E. 53d.

MAIDS.
Apt. hotel; top wages; vac. with pay; good tips. Shoreham Hotel, 3318 Lake Shore-dr. Bit. 6600.

MAID—White or colored, for small apt. bldg.; no Sun. work; $20 weekly; gd. tips. 36 S. Ashland-blvd. Monroe 2828.

MAIDS—White or colored; full or part time; also cleaning women. Pearson Hotel, 190 E. Pearson.

MAID—Colored, apt.-hotel; no Sundays or holidays; good salary; good tips. Ardmore 7556.

MAID—To make beds and clean rooms; will train; $85 per month. Duncan Y. M. C. A., 1515 W. Monroe-st.

MAID—5½ days week; sml. apt. hotel. Cleveland Apt. Hotel, Ph. Diversey 7246.

MAIDS—Colored; straight hotel; top sal. Hotel Carling, 1512 N. La Salle.

MAIDS—Apt. hotel; short hours; good pay and tips. Bit. 2904.

MAIDS—5½ days; good salary. Call Fairfax 7700.

MAID—Furn. apt. bldg.; no Sat., Sun., or holiday work; good pay. Bri. 2721.

PANTRY GIRL
SCRUB WOMEN.
MAIDS.
ELEVATOR OPERATOR [White]
CHICAGO ATHLETIC ASS'N
12 SO. MICHIGAN-AV.

PANTRY GIRL
LIGHT WORK. APPLY STEWARD.
HOTEL ATLANTIC, 328 S. CLARK-ST.

SALAD girls—Expd. in preparation of all salads for mod. long estab. air cond. rest.; free $1,000 life ins.; tree meals and uniforms; nr. st. car, bus and "L." Madison Restr., 3948-52 W. Madison.

SALAD GIRL.
Also a cook's helper; good wages; perm Indian Trail Tearoom, 507 Chestnut Winnetka 1703.

STEAM table and fountain girl, expd.—Hours 6 a. m. to 2:30 p. m.; start $28.60 for 48 hours; raise in 45 days; uniform furn.; paid vaca.; no Sun. or hol. Kraft Cheese Co., 450 E. Illinois.

STEAM TABLE, SALAD, AND PASTRY COUNTER GIRLS — GOOD PAY; NO SUN. NATIONAL CAFETERIA.
68 W. VAN BUREN.

STEAM TABLE WOMEN
Good salary, meals; no Sun. or holidays Harmony Cafeteria, 845 S. Wabash.

STEAM table woman—$35 wk. and meals Nights. Triangle Rest., 57 W. Randolph.

SWITCHBOARD OPERATOR
Exp., or will teach; gd., permanent pos. PICCADILLY HOTEL,
5107 Blackstone-av.

SWITCHBOARD opr. and clerk—Sat. and Sun., 3 p.m.-11 p.m. Shoreham Hotel, 3318 Lake Shore-dr. Bit. 6600.

SWITCHBD. opr.-clerk—Exp., sm. N. S. hotel; bd., sal. $100 mo. Lon. 2175.

TELEPHONE OPERATOR
Loop hotel; steady employment; pleasant surroundings; salary $125.
BREVOORT HOTEL, 120 W. MADISON.

TOAST GIRL.
Hours 6:30 a. m. to 3:30 p. m.
COUNTER WOMEN; part time; hours 4:30 p. m. to 8:30 p. m.; meals and uniforms furnished.
ALLERTON CAFETERIA, 701 N. Mich.

WAITRESSES—Day or eve.; good hours; good tips, 44c an hour, uniforms and meals furnished. Triangle Restaurant.
225 S. WABASH.

WAITRESS—Experience unnecessary. Live in or out, no objection to bringing child. Webster 3124.

WAITRESSES—7 a. m. to 3 p. m. Good wages. Grand Central Station Restaurant, 201 W. Harrison-street.

WAITRESSES—Exper. nec.; good pay; good tips; 2 short order cooks. Berkshire Coffee Shop, 15 E. Ohio.

WAITRESS—$27 wk.; good tips; no Sundays. Wheel-In Cafe, 6308 So. Kedzie.

WAITRESSES—EXPERIENCED.
GIMBEL'S RESTAURANT.
30 W. Randolph-St.

WAITRESSES—Expd.; no Sun.; meals and uniforms furn.; perm. New Mart Restr., 541 W. Van Buren.

WAITRESSES—Days or nights; good pay and uniforms. Apply at HARRY'S. 6727 Sheridan-road.

WAITRESS—Expd. counter girl, nights; $35 week; good tips. Central Restaurant, 5565 W. North-av.

WAITRESSES—Expd.; no Sun. or hol.; good salary, tips and meals. Toomey's, 1016 S. Michigan.

WAITRESSES—Expd.; good tips. Apply after 6 p. m., Rupneck's Restaurant, 1127 Thorndale, Miss Sherman.

WAITRESSES.
Long or short hours; closed Mondays. THE NANTUCKET, 10437 S. Western.

WAITRESS.
Earnings to $50; 5 p.m.-1 a.m.; uniforms, meals. 6705 Stony Island.

WAITRESS—No age limit. Plaza Hotel Restaurant, 1543 N. Clark.

WAITRESSES—All hours; good pay and tips. 2806 N. Clark.

WAITRESS—Exp'd; good tips. Little Jack's, 3175 W. Madison.

WAITRESS—$35 per wk.; no Sun., hol. 2600 DEVON-AV.

WAITRESS—Expd.; $35 wk. Burlington Diner, 4183 S. Halsted.

WAITRESS—Experienced; 5½ day week; good pay. 612 W. Van Buren. And.9621.

WAITRESS—Nights, good sal. and tips. Midway Restaurant, 828 E. 63d-st.

WAITRESSES.
5501 W. MADISON-ST.

WAITRESSES—White; $30 week; good tips. 731 W. 63d-st. Wen. 0402.

Women — Hotels, Restaurants

WAITRESSES—COUNTER SERVICE.
Luncheon hours; good salary and tips; meals and uniforms furnished. No Sundays. See Miss Boyle.
EITEL'S. 130 S. CLARK-ST.

WAITRESSES
Tiffin Restaurant; 11 a. m. to 8 p. m.; no Sun. or holidays; gd. sal., meals, tips. STOP & SHOP, 30 W. Wash. Rm. 530.

WAITRESSES
FULL time; good hourly wage; meals and uniforms furnished.
DE METS, INC. 312 W. Madison.

WAITRESSES
Day or night work; good pay; very good tips. TERMINAL RESTAURANT, 2529 N. KEDZIE. SPAULDING 1637.

WAITRESS
Eve. shift; no Sun.; good tips.
PETE'S STEAKS.
163 N. Dearborn.

WAITRESSES—Exp.; day or night shift; salary $25; excel. tips. Willcrest Restaurant, 7456 Cottage Grove. Radcliffe 2662.

WAITRESSES.
Expd.; for Loop or S. Side restrs.; very good salaries; day or night work. MARTIN'S, 33 N. La Salle, Rm. 1227.

WAITRESS—Fountain exp.; good salary. Hours 3 to 11:30 p. m. 6 day week. Cater to U. of C. Drug Store, 1001 E. 61st-street.

WAITRESSES — Exp'd; nights; age no object; must be tops; $38 wk.; good tips, meals, uniforms. Denney's Restaurant, 4239 S. Halsted.

WAITRESSES [2]—11 a. m.-8 p. m.; no Sat. or Sun.; excel sal. and tips. Hamilton Grill, through lobby, 600 S. Michigan.

LA SALLE HOTEL
LA SALLE AT MADISON
Vegetable Girls. Telephone Oper.
Hall Girls. Maids.
Cleaners. Elevator Operators.
Apply Personnel Department, Rm. 248.

DRAKE HOTEL
140 E. WALTON-PL. HOSTESSES for the Lantern Room; WAITRESSES, COFFEE GIRLS, BUS GIRLS; steady work; permanent. See Miss Lyons, The Lantern Room.

DRAKE HOTEL
140 E. WALTON-PLACE.
Maids—permanent; good pay; exp. not nec. See Housekeeper.

WE will interview women wanting a steady position as cooks with or without exp. We will teach you. Good salary while learning. Studio Tea Shop, N. Marion, Oak Pk. Euc. 9830 or 746.

Saleswomen

OPERATE a home shop—Handle women and children's wearing apparel; consignment and commission basis; start now for vacation time. 30 W. Washington-st., Room 600.

A WOMEN'S ORGANIZATION
offers real oppor. to aggressive women over 27; h. s. educ.; good appearance and health essen.; comm. and bonus. Mrs. Hummel, My Bookhouse, Dea. 8955.

—Women—Miscellaneous—

Girls, Women, High School Girls
Essential war work; opp'y for after war work; clean, light, sit-down work; carton assembling packers, labelers, inspectors, machine operators; no exper. nec.
Start at over $28.
Over $30 in 30 days.
Ace Mfg. Co., 500 S. Throop, 5th flr, 1 block from L, all surface cars.

University of Chicago Hospital
COOK.
NURSE'S AIDS.
TRAY GIRLS.
COUNTER GIRLS.
CLEANING WOMEN.
Apply 956 E. 58th-st., Rm. 201.

CHAS. A. STEVENS & CO.
Elevator operators, stock clerks, general office clerks, fitters, and seamstresses. Millinery makers, inspectors, saleswomen, receiving clerks. Part time, 4 days weekly. Apply 7th floor, employment office.
19 N. STATE-ST.

YOUNG married women—The ideal part time position. Fine college type associates. Age 22 to 35. Must have good phone voice, poise, and convincing manner. Work 2 or 3 mornings and all day Fri. NO experience required. Mich.-av. location. Give phone, full particulars. Address M J 565, Tribune.

WOMEN OR GIRLS—Convenient hours, part time, mornings, afternoons, or evenings; easier work, busy only about 2 hours each shift; no Sunday work. See Personnel Manager, Forum Cafeteria, 64 W. Madison-st.

GIRLS and women—No exp. necessary; light, clean assembly sit-down work; day shifts 7:30 a. m. to 4 p. m. or 9 a. m. to 3:30 p. m.; also eves., 4 to 10 p. m. Bull Dog Lock Co., 4642 Ravenswood.

INSPECTORS—WOMEN OR GIRLS. Interesting and light work. Excel. hours and salary. Steady work. Free insurance. Apply Dad's Root Beer Co., 2800 N. Talman, Mr. Friedman.

BUS GIRL
Light colored, for light food fountain; meals and uniforms furn.; good sal. Lobby Drug Co., Sherman Hotel.

ASSEMBLERS, order fillers—We will train you; part time; choose your own hours; clean work, good pay; permanent. See Dean, Tablet and Ticket Co., 1021 W. Adams-st.

MIMEOGRAPH OPERATOR
WILL TRAIN; full time hours.
MONTGOMERY WARD,
618 W. Chicago-avenue.

5:30 P. M. OR EARLIER.
Up to 9:30 p. m.; filling orders for dress making patterns. Walking is required. 50c-55c per hour. Vogue.
57 W. GRAND-AV.

HANDLE parcel post packages—No exp. nec. Must be physically fit; age 21-50. 7 a. m.-5:30 or 11:30 p. m.; part time shifts. CHICAGO UNION STATION CO., Employment office, 516 W. Jackson.

GIRLS—WOMEN.
Light clean factory work. No exp. nec.; steady empl. now and post-war; gd. wages plus overtime; 40 hr. wk. Apply aft. 9 a. m., 2nd fl., 325 N. Wells.

LAUNDRY HELP
Feeders, folders, and shakers; exp. not necessary; good pay. Fort Dearborn Hotel Laundry, 117 W. Van Buren-st.

OPAQUERS—No previous exp. necessary, all you need is a steady hand; good pay; steady post-war position. Edward Keogh Printing Co., 732 W. Van Buren, Franklin 0925.

ELDERLY WOMEN.
Full or part time; day or night shift; no exp. necessary; light table work; papers items. Pleasant surroundings.
240 E. ONTARIO.

WESTERN UNION.
Women, 40 years and older; essential, clean, inside work; no experience necessary; day or evening.
427 S. La Salle. 8 a.m.-5:30, Sat., 2:30.

WOMEN—50 AND OVER
Experience unnecessary.
WESTERN UNION TELEGRAPH CO.
417 S. LA SALLE-ST.

GIRLS AND WOMEN
18-35; 120-150 lbs. for press room work; good pay; steady; day or nite shift. 2436 W. 15th-st.

GIRLS—16-35 years, for light factory work. Essential, permanent, overtime, pd. vac. Match Corp. of America, 3433 W. 48th-place.

WOMAN wanted—For telephone survey work; no exp. nec.; sal. 70c hr. For details phone Miss Kolloday after 6 p m Ran. 4015.

GIRLS—Permanent; clean factory work; earnings with bonus and overtime up to 80c hour; $26 basic rate. INDEX SALES CORP., 328 S Jefferson.

GIRLS and women—To work part time in photo plant; light, clean work. Will train. Also after school shift from 3:30 to 7:30. 430 Grant-pl.

WOMEN and girls—Light factory [sitting down] work; no exp nec; good pay while learning.
Anchor, 805 S. Jefferson.

HOUSEMOTHERS
for small institution; top salary paid. Call Oakland 6410 for appt.

CLEANING WOMAN FOR BAKERY.
Experienced; 75c an hour, 6 days Hemlock 0864 2413 W 63d-street.

COOKY Packers—Daylight plant. Maurice Lenell Cooky Co., 4040 W. Belmont Mulberry 1400

GIRLS under 33, nights to change phonograph recordings. Apply after 6 p m. 1057 Wilson-av., Rm. 9.

LIGHT ASSEMBLY WORK
Girl or woman; good pay.
Brunswick Mfg. Co., 113 S. Jefferson.

WOMEN wanted—No exp. nec. Sheridan Laundry, 5035 N. Kedzie.

GENERAL factory night work—Pioneer Manufactur'g Co. Inc., 2352 W. Cermak

OFFICE FURNITURE AND DEVICES

KARDEX visible index fans, panels, 3x5, 4x6, and 5x8; steel card cabinets and sectional files, 36 drawer units for 3x5; steel mail sorting racks; steel desks and posture chairs; furniture, and many other items. 236 W. Lake. Dea. 3456.

WANTED—Insulated fireproof filing cabinet for 5x8 cards Capacity 24 to 30 linear feet of available filing space. CALUMET STEEL CASTINGS CORP., 1636 Summer-street, Hammond Ind Saginaw 8414.

NEW AND USED DESKS, CHAIRS, SAFES, TABLES, RECP. RM. FURNITURE; LGE. SELECTION; PRICE LOW.
R. W. McGRATH,
1672 W. OGDEN-AV. SEELEY 4060.

SUNDSTRAND add. mach., Mimeograph Underwood typewriter, Monroe calc. Kardex and Acme files, Dictaphones. Graphatype, Coin Changer, Coin Cnter 537 S. Dearborn, Rm. 908. Wab. 8082

WANTED—FROM PRIVATE PARTY 3 desks, file, safe, add. mach., fans.
STATE YOUR PRICE.
1 PIECE OR ALL. HUM. 6642.

ADDING mach., typewriter, steel files, 3x5 Kardex files, desks, map cabinets, 100 sections of mahogany bookcases. Business Furniture Co. 172 W. Monroe.

VETERAN BACK IN BUSINESS.
Will pay top prices for office furn., safe, lockers. Call Al Sun., BUC. 8337, or weekdays, DEA. 7580.

BUY OR SELL—SAFES, VAULT DOORS MONEY CHESTS. MOSLER SAFE CO., 214 W. JACKSON. RAN. 0211.

NEW FRIDEN ELECTRIC CIRCULATING MACHINES NOW AVAILABLE. PHONE WABASH 3336.

STEEL posture chairs, file cabnts., add. machs., elec. calculator, multigraph, desks, chrs. 526 S. Dearborn. Wab. 0956

SMITH, Und., Rem. typewriters—2 add. machines. We buy, repair any machine. 4523 Broadway. Longbeach 8963.

WANTED — OFFICE FURNITURE, FILING EQUIPMENT, OFFICE MACHINES. Abbott's, 233 W. Lake. Dea. 7581.

TYPEWRITERS rented - sold - exchanged. International Typewriter Exchange, 231 W. Monroe. Phone Cen. 3171.

DESKS, chairs, files, bookcases, walnut offc. partitions, steel trans. cases. Abbott's, 233 W. Lake. Dearborn 7581.

ADDING MACHINES—NEW.
Rm. 807, 223 W. Jackson. Wab. 4679.

USED office furniture, desks, chairs, etc. Kendrick, 218 W. Jackson. Cen. 4324.

ADDING MACHINES AND CHECKWRITERS FOR SALE OR RENT. Wab. 3335.

WANT CASH REGISTER AND ADDING MACHINE, ANY KIND. MON. 1237.

FOR SALE OR RENT — CALCULATING MACHINE. WABASH 3335.

ISLAND base desks, 66" and 72" executive desks, club chairs, files. Har. 6450.

4 DRAWER steel filing cab.—Letter size with locks. 1013 W. 63d-st., 2d. Morn

STEEL shelving—Heavy ga. boxes, furn. CENTRAL, 20 W. Hubbard. Del. 8495.

NEW AND USED OFFICE FURNITURE. Quirk, 1166 W. Madison. Mon. 8373.

—BUSINESS OPPORTUNITIES—

ATHLETIC Boxing Club—Low price for quick sale. Michigan 8240.

BAKERY—Prosperous, well established, featuring fine, homelike line at good prices, in wealthy community. Illness necessitates sale. Address C. O. Baker, Mount Morris, Ill.

BAKERY—West side $3,000 mo. business; priced right. Associated Bus Brokers, Hyde Pk. Bank Bldg., 1525 E. 53d-st. BUT. 1144.

BARBER shop — 3 chairs; new equipment; good going business; with or without livg. quarters. 4073 S. Archer.

BARBER SHOP — Real bargain. 1736 Greenleaf-av. Bri. 5188.

BARBER SHOP—Estab. 18 years. 3667 Archer-av.

BEAUTY SHOP FOR RENT.
Fully equipped, at army hospital; going business; 2 operators working.
Phone Maywood 2100, ext. 117.

BEAUTY shop—Sheridan-Wilson dist.; best location on north side; 10 booths; all modern; estab. 18 yrs.; good business. Edgewater 4041.

BEAUTY shop—Well equipped; modern fixtures; estab. business; S. W. side. Reasonable. Chesapeake 2647.

CAFETERIA for rent—Capacity 300; fully equipped, refrigerators, stm. tables, cooking utensils, silverware, etc.; ready to be opened; located in hotel building of 260 rooms; will make satisfactory deal with right party.
J. C. WILKINSON & CO.
33 N. La Salle-st. Fra. 9298.

CIGARETS, candy, notions, ice cream store—Good location. Spaulding 0159.

CLEANING and dyeing store—Completely equipped; established 10 years; reas. 1445 E. 55th-st. Plaza 1274.

CLEANING store—S. side location; doing very good bus.; must sell because of health. Address M G 579, Tribune.

CLEANER—Clothes, hats, etc.; nr. loop; sacrif. McCarthy Co., Michigan 6537.

CLOTHES, hat cleaning shop—Est. 20 yrs.; doing big bus. 170 W. Division-st.

COCKTAIL lounge—With 6 rm. apt., 2 c. gar.; rt. $80; inc. $3,500 to $4,000. See at 2907 N. Cicero-av. "The most beautiful Lounge in Chicago." Then make offer to Lee Agency, Sta. 4444.

DELICATESSEN — Groceries, fruits and vegetables; stock over $10,000; high sales; can improve; long lease; Near North Side; at transfer corner.
Address M K 346, Tribune.

DELICATESSEN for Sale—Reasonable; living quarters in rear.
444 E 75th. Phone HUDson 2097.

DELICATESSEN—Fountain lunch; good going bus.; reas.; West. Nevada 10196.

DELICAT.—SWEDISH; 4 refrig.; frozen foods; 4 rooms, bath. 4606 N. Kedzie.

DELIC.—Doing over $500 weekly; 3 rm. htd. Barg. Terms. 6522 S. Ashland.

DENTAL prac.-equip.—$1,000 cash; will pay for itself in 2 mos. Eng. 1721.

DRUG STORE—All stock will be sold at auction prices Tues. eve., 7 to 10, and Wed. a. m., 9 to 12 noon.
2558 Montrose, cor. Rockwell.

DRUG STORE—REXALL AGENCY. Owner, 1624 W. Roosevelt-rd. Hay.9146-47

DRY cleaning plant—Doing $200,000 annually; mod.; fully equip.; terms to resp. party. Address M G 395, Tribune.

ELECTRICAL appliance and repair shop—Estab. 21 years; complete stock and equip.; $1,500; golden opp. Div. 2457.

FLORIST shop — Estab. bus. Partners disagree. Best offer. See both Anna Rebras and Ted Catranis, 603 Diversey.

FOOD mart—Rent $40 mo., over $800 wkly. bus.; open 8 a. m. to 7 p. m., closed Sunday; big stock. 6600 S. May.

FOUNDRY — SEMI-STEEL AND GREY iron castings up to six ton. Sale includes buildings, equipment, personnel, etc. Located in Chicago area.
Address M H 83, Tribune.

FOUNTAIN in drug store—On percentage; $700 wkly.; good proposition; reliable & expd. ADDRESS N A 534, TRIBUNE.

GARAGE—Complete servicing equipment; paint and metal shop; wheel and axle straightening equipment; many other items. Good location for an agency. Plenty of business on hand. 6 mechanics at present. Do not apply unless you have at least $5,000 for down payment. 1022 Madison-st., Oak Park.

GAS station—Chicago's finest; 24 hr. truck station; big gallonage; profitable business; lge. facilities; $3,500 will handle. Address N A 253, Tribune.

GASOLINE super service station and property, N. W. side; enclosed greasing pits, auto wash and office building; 1st class equipment; average 20,000 gal. a month; leaving for service; must sell. B. Swenson,
ROMANO REALTY, MER. 1500.

GIFTS, costume jewelry—Stock, fixtures, lease; $900 cash. 4948 Sheridan-rd., at Argyle, after 1 p. m.

GIFT store—Swap for good used car; leaving town. 3325 W. Madison.

GROCERY-DELIC.—Well estab. store and 7 rm. fr. res., incl. equip. and stock; h. w. ht.; 2 c. gar., etc. 50 ft. lot; nr. 48th and Maplewood. Only $7,600. Lesniak, 4268 S.Archer. Lafayette 5785

GROCERY STORE — Doing good bus.; well est.; compl. stock; 2 elec. display cases; steam heat. Other business. Reasonable price. 1205 E. 44th-pl.

GROCERY-delicatessen—IGA store; corner location; good business.
901 W. 51st-st. Livingston 3365.

GROCERY and meat market—Reasonable; colored trade; partners disagree. Call Oakland 0300, ask for Alex.

GROCERY-DELICATESSEN—Good income; exc. loc. Hol. 8335, afternoons only.

HAND LAUNDRY — Equip with curtain stretcher, flute machine, washer, wringer, auto. h. w. heater, tumbler, 1 press; store 75 ft. long; plenty room for mangle-shirt unit; also wet wash; growing business; $5,000 cash. Partners disagree. Ph. Van. 6868.

ICE routes—3 trucks; southwest suburb; established business; must sell account ill health. Belmont 5634.

LADIES' SPECIALTY SHOP—N. S. Est. bus. catering to hi-class naborhd. trade. $25,000 cash plus inventory. Retiring. Address M G 351, Tribune.

LINGERIE shop—N. W.; rent reas. Call after 6 weekdays. Palisade 4649.

LIQUOR store—Small bar; income $8,-000 mo.; northwest; priced right for quick sale. Associated Bus. Brokers, Hyde Pk. Bank Bldg., 1525 E. 53d-st. BUTTERFIELD 1144.

LIQUOR and bar combination store—Well established, profitable business; 22 years same place. Keystone 10102.

LIQUOR Store and Tavern—N. W.; over $85,000 yr.; pr. $8,500 plus choice stk. KANE CO., 828 N. STATE, SUP.3448.

LOAN BANK—Jewelry, luggage, clothing; 30 yrs. same location; annual income $20,000; only responsible parties need reply. Address N A 307, Tribune.

LUNCHROOM—Fully equip, soda fountain; going business; low rental; $500 down. Inq. hotel lobby, 4301 Broadway.

MILLINERY STORE—Estab.; large stock. S. W. side. PROSPECT 9794.

NEWSSTAND FOR SALE—Argyle and Sheridan, or call Dorchester 10057.

PAINT-luggage business—Joliet. C. R. Palmer, Randolph 6626, or Joliet 7360.

PHONOGRAPH route consisting of 44 machines, trucks, records, parts, and all operating equip. complete. Loc. in Chgo. S. W. area. This bus. is complete and self sustaining with a good profit. Pr. $23,000. Selling acct. of poor health. Address N A 589, Tribune.

PORTRAIT studio — Well equip.; good stock supplies; money maker; 100% location. Merrimac 6124.

RADIO store—Estb. 18 yrs.; ideal loc., W. sub.; Zenith, RCA, Emerson, Stromberg agency; comp. stock records, parts, P. A. and test equip.; 2,200 tubes; real buy, $7,300. Berwyn 103.

RADIO-appliance repair shop with apt.; lo wrent; good bus. 2759 E. 79th-st.

RECORD shop—For sale in South Shore. Call Kenwood 7286 betw. 6 and 7 p. m.

REFRIGERATOR shop—Completely eqpd. MICHIGAN 1272.

RESTAURANT for sale—In Rockford, Ill. Completely equipped, also soda fountain & juke box; weekly gross average, $700.00; living quarters, 5 rooms; 3 year lease; closed Sundays; price $3,500. Ph Main. 4695 or
Address B P 43, Tribune.

RESTAURANT—Real live spot for live wire. Other interests demand too much of my time. A real buy. Price reasonable Address E 92, Tribune.

RESTAURANT — Excellent location, well equipped, doing $4,000 mo. business. Will sell reas. Ph. Randolph 6871.

RESTNT.—Self-service; 2 can handle; no nites or Sun. COX CO., Dea. 1057.

ROLLER RINK—Pell Lake, Wis., 60 mi. from Chgo.; nr. Lake Geneva. Humboldt 9302, Mon. or Tues. after 6 p. m.

RMG. hse—60 rms., 1 and 2 rm. kits.; near Belmont-Broadway; stoker; some refrigs.; 5 yr. lease; profit $350 mo.; price $8,500 We will finance you.
CAPPS CO., SUPERIOR 6160.

RMG hse.—Clean; 34 rms.; nets $350. Free heat, water; cash req., $4,000 MORRIS R DE WOSKIN & CO. 105 W. Madison, Suite 1905. Sta. 9891.

ROOMING house — $5,500 buys an $8,600 yr. bus.; rent only $225 mo. Near 66th-Normal. Call agent. Frear-Delaplane Co. [Kickert.] Hyde Pk.7000.

ROOMING hse.—Estab. 30 yrs.; 45 small units; $15,000 inc.; hi class tenants; newly dec., nicely furn., stm. ht.; E. 48th-st., nr. I. C.; sale or lse. Bou. 1691.

RMG. hse. and bldg.—W. Elm; 15 rms.; 4 refrig., 4 bths.; inc. $200 mo., $2,500 down pay. Ross Co., 663 N. State.

RMG. hse.—40 rs.; 5 yr. lse.; $300 profit. Corcoran Co., 48 W. Division.

RMG. htl.—1803 Van Buren; rt. $35; price $950. McCarthy Co., Mich. 6537.

RESTAURANT and liquor store—Fully equipped; transf. cor.; reas. Bev. 4122.

RESTAURANT—No. side; seats 26; apt. and bath. 4533 Ravenswood. Sun. 6416.

RUG cleaning business—Old established, with full equipment, truck, etc., to be moved out; bldg. has been sold; quick action necessary; bargain.
4547 Ravenswood-av. Ind. 2276.

SECONDHAND STORE—Men's, women's, children's wear; stock-fix.; 3 rms.-bath furn. fl.; $500 comp.; $35 rent for both; furniture 1 yr. old. 3800 N Whipple aft. 6 p. m. daily, all day Sun.

SHEET metal, heating, gutters—Equip., stock; gd bus.; sick. Bel. 9165.

SHOE repair—Landis K. stitcher, 400 line, F. New. 4291, 8 to noon, 6-8 p.m.

SHOE repair—Low rent; liv. qtrs.; long est. bus. 1822 Church-st., Evanston.

STEEL sheet fabricating and welding plant—Completely equipped with 135 ton press brake; located in Cicero; $25,000. Neiburger.
160 N. La Salle. Ran. 3130

SWAP shop—2d hand store, with fixtures or without, with bldg or without; barg.; might trade for N. W. acreage. Owner in store. 3407 Milwaukee.

TAVERN WITH BLDG.
Good business; located on 63d-st. nr. Kedzie; brick, 6 rm. flat above; will take approx. $6,000 to handle, all stock included. Call Mr. Stevens, Rep. 7520 or 2944 W. 63d-st.

TAVERN and package store—N. W. side; very good buy, very good business; reason, leaving town, have other business. Clear net profit bet. $1,200-$1,500 mo.; good lease; price $5,000; plus lg. stock. Address N A 330, Tribune.

TAVERN—Modern lounge; newly equipped; in large North Side hotel. Can be seen daily from noon until 2 p. m. 5009 Sheridan-road.

TAVERNS—"BUYING OR SELLING." "Free Advertising"—"We finance." "LARGEST LIST IN CHICAGO." LEE Agency, 111 W. Wash. Sta. 4444.

TAVERN-restaurant—Modern. 1824 E. 79th-st. For appt. Sou. 4000, Ext. 8229

TAVERN FOR SALE.
3759 W. NORTH-AV.

TAVERN—Col. dist. Aver. rcpts., $5,000 mo. $5,000 plus stk. 665 N. Clark, 1st.

—BUSINESS OPPORTUNITIES—

TOOL ENGINEERING AND MACHINE SHOP.
Long established; well equipped; fully manned and in operation; substantial orders on hand; excellent shop for engineering and development work; can employ up to 20 people; for particulars Address N A 555, Tribune.

TRAILER PARK—Established restaurant, service station on U. S. 12-20, 3300 East Dunes-highway, Gary; equipped; doing good business; owner leaving for Arizona; immediate possession; favorable lease; $2,500 will handle. Write or see Fred Hazzard, premises, or R. B. Fletcher, 519 West 5th, Gary.

OWN YOUR OWN BUSINESS—STEAM TABLE in tavern offered to responsible party at very small investment. Apply at once. 555 W. Madison.

VENETIAN BLIND AND SHADE SHOP. Doing fine business. Good stock, well equipped. Must sell account of sickness. Address M K 136, Tribune.

WANTED—Reliable couple, man, woman, to lease fountain and lunch. Real post-war oppor.; on good transfer corner. Address M G 255, Tribune.

CAPACITY available now for production runs on new 6 SPINDLE AUTOMATIC screw machines, 1" capacity. Address M G 320, Tribune.

Partnerships and Investments

LONG estab. retail chain can use funds for further expansion; small or large amounts at 1% interest per mo., payable monthly; principal repayable on 24 hr. notice; positive security. Write Flax Ziegler Co., Certified Public Accountants, 77 W. Washington-st., Chicago.

Business Service

TOLEDO distributor for "Canada Dry Beverages" has facilities and is in a position to add a line of beer, wine or another beverage. For details write "MAUMEE VALLEY DISTRIBUTORS," 209 1st-st., Toledo, Ohio.

ADVERTISING EXPERT — PLANNING production, copy, layout. Provides you with a complete top notch advertising dept. available on free lance or part-time basis. Address E 328, Tribune.

INVENTORS—Your ideas correctly drawn for patent from sketch or verbal information; also product design and engineering development service. Mfgrs. Engineering Service. Yards 8778.

DISTINCTIVE sales representation thruout the Northwest offered to manufacturers on either agency or distributorship arrangement.
Address B O 16, Tribune.

WHY DECORATE?—Clean walls, ceiling, woodwork. Briargate 4685, after 5.

MIMEOGRAPHING, multigraphing, typing, addressing, inserting. Dea. 1878.

ART WORK—Hand painted Father's Day cards a specialty. Oak. 3719.

1,000 RAISED letter bus. cards...$2.50 Dollar Ltr. Svc., 180 W.Wash.Cen.4664

Manufacturing

Capacity—Open Now
AUTOMATIC SCREW MACHINE.
TURRET LATHE.
DRILL PRESS.
ASSEMBLY.
AUTOMATIC PAINT SPRAYING EQPT.
IMMEDIATE PRODUCTION
If tools are available.
VAN. 6800. F. P. KINECKER.
METAL SPECIALTIES MFG. CO.,
3200 CARROLL-AV.

PIPE FABRICATING
Threading, cutting, beveling, bending, flanging, forming, drilling, tapping, special threads. Special machining to prints. Assembling for railings, etc. TYNE CO. NEVADA 0100.

MANUFACTURER with excellent equipment and a good production staff will entertain a proposition to produce refrigeration compressors exclusively for any reputable refrigerator Co.
Address M K 307, Tribune.

CUTTING TO LENGTH
BAR—TUBING—PIPE
CAPACITY TO 24 IN. DIAMETER.
TYNE CO. NEVADA 0100.

FURNITURE FACTORY—To mfr. magazine baskets, finished or unfinished; can use all or part of output; can supply material if necessary; year round production. Address M G 592, Tribune.

TIME and help available to do your white metal casting; solid or slush; white brass or C. T. We also specialize in making bronze molds and models. Address M K 553, Tribune.

ACME THREADING
Facilities for producing full Acme or modified Acme threads; work wanted. Tyne Co. Nevada 0100.

THREAD ROUGHING
for gauge mfrs. Save time on your thread grinding operations.
TYNE CO. NEVADA 0100.

THREADING
British and American Standard Whitworth, Briggs, USS, on tubing, bar, and pipe TYNE CO., NEVADA 0100.

MFR. has open time—Can mfr. your item complete including assembly, 15,000 sq. ft. and machinery for war work or post-war items. Arm. 2062, Mr. Anderson.

WELL equipt tool shop has open time on tools, dies, jigs, fixtures; good delivery. Decimal Tool & Engineering Co., 2340 Belmont. Lin. 6668.

PACKAGING WORK WANTED.
Well equipped food plant can take on complete carton or bag packaging.
Calumet 3535.

THREAD MILLING WANTED
for 6x48 Pratt & Whitney thread milling machine. BERKSHIRE 5142.

WANTED—Work for machine shop; have open time on automatic screw machines, lathes and drill presses. Eng. 10235.

HAVE open facilities for zinc plating—High grade work; reasonable prices.
Calumet 3670.

OPEN time on auto. screw machines, 00-02; also hand screw and second operation. Armitage 10482.

OPEN time on lathes, welding machs. Performance Engin'r'g & Fillmore Welding Co., 3225 W. Fillmore. Sac. 2464.

PUNCH press capacity available—Line of presses up to 100 tons.
Address M K 308, Tribune.

WANTED.
PRODUCTION ARC WELDING WORK ON MILD STEEL. GRACELAND 4242.

AVAILABLE time open—Arc and gas weldg. Alcan Welding Co., Arm. 8183.

OPEN time on lathe, hand-screw, drilling, tapping, and tool work. Ardmore 8495.

QUICK deliveries—Drilling, tapping, eng. lathes, hand scr. mach. Hum. 7217.

Wanted

WANTED—MACHINE SHOP.
Complete with toolroom; about 75,000 sq. ft.; with punch presses, No. 4, and smaller. Confidential.
Address M K 301, Tribune.

STATIONERY—GREETING CARDS.
Private party will pay cash for good going store. Prefer Loop or North. GOULD, phone Randolph 0855.
Address M K 344, Tribune.

PRESSMAN owning 17x22 Webbendorf—Wants to make connection with established printing co. or private concern; will consider out of town proposition. ADDRESS M G 540, TRIBUNE.

WE BUY OR SELL ANY BUSINESS IN 24 hrs. No fee required. Free listing.
DELMONT CO. BIT. 2584

PRINTING PLANT.
Private party will pay cash for med size going plant. Phone Lakeview 1278 Address M K 345, Tribune.

VETERAN wants lease—Gas station with enclosed wash and grease rack; on N. W. side. Palumbo, 630 N. Hamlin.

WANTED to buy—1 or 2 man meat market; north. Write full particulars to manager, 3036 Broadway.

WE PAY CASH FOR YOUR BUSINESS. MARSHALL SALES, AND. 5346.

WTD. to buy—Auto agency with bldg.; large space. Address N A 481, Tribune.

CASH PAID FOR YOUR BUSINESS. Quick action. Ace Auct. Canal 8625.

—STORE AND BAR FIXTURES—

NEW and used floor cases, tables, counters, wall cases, shelves, window display stands, suitable for lingerie, men's furnishings, gifts, jewelry and stationery stores; desks and chairs.
R. W. McGRATH, 1672 W. Ogden-av.

ELEC. BEVERAGE COOLERS
JOHN P. QUIRK CO.,
1166 W. Madison. Monroe 8373.

MODERN beauty shop equipment—Electric dryer, chrome chairs, etc. Strauss Beauty Supplies. Rad. 0384

ICE CREAM FREEZERS
2100 LARRABEE-ST.

MILLINERY shop fixtures—Blond wood; including complete workrm. appliances. Phone Diversey 0778. 607 Diversey.

WANTED—Ice box for store, size 10x10, 10x12, or 12x12. C. Baer, 209 Pulaski-rd., Calumet City, Ph. Hammond 7977.

DISPLAY case—8x12; with sliding doors; glass showcase; counter; cash register; misc. items. 18 N. Cicero.

4 WOODEN tavern booths, complete with tables. Excellent condition. Reas. 2751 N. Western-avenue.

ELECTRIC comb. meat and coffee grinder. 1104 N. Wells. Mohawk 3342.

GROCERY and meat market fixtures—428 Madison-st., Oak Park. Aus. 3433.

NATIONAL Cash Register—Ser. 1800. $200. Mr. Benjamin, Sta. 4343.

WANTED—ALL KINDS STORE, RESTAURANT, BAR FIXTURES. HAY. 2633.

8 FT. ice soda fountain with carbonator $75 1420 S. Home. Berwyn 6304.

REFRIGERATOR—Elc.; 32 cu. ft. White porc.; exc. run. con Reas. Euclid 5525

GROC needs 8 ft Refrig display case. Also fish case. Buckingham 8255.

BARBER CHAIRS WANTED — Will pay spot cash. Paidar Co., Michigan 0200.

CASH registers, shoe shine stands, mirrors PAIDAR CO., 1120 N. Wells.

STORE, tav fixt; ham., lch eqpt.; new, used Chas. Bender Co., 500 N. Wells.

30 FT ice cream back bar—With elec. refrig 2801 Clybourn.

WANTED FOR CASH—Restaurant, bar, store fixtures Phone Seeley 6225.

—SPORTING GOODS—

MARLIN 22 auto. with Weaver No. 355 Scope: 500 longs; used only twice; $60 5248 Montrose-av.

FISHING RODS—Bamboo, handmade; fly and casting; priv party; reas Fai 9105

WINCHESTER—Model 71; new 100 rds., leather case. $95 Dea 3170.

—LOANS—PERSONAL & BUSINESS—
—Personal, Property, Salary—

PERSONAL LOANS
$25.00 TO $300.00
SALARY LOANS to men and women. Single or married, steadily employed, on their own signature.
ALSO
FURNITURE AND AUTO LOANS.
You may borrow $25 to $50 or as much as $100, $200, $250 or more. QUICK. CONFIDENTIAL SERVICE.
C. C. ERD
CENTRAL 4733
7 S. DEARBORN-ST. SUITE 616

LOANS
SALARY—AUTO—FURNITURE
$20 TO $300
PROMPT—CONFIDENTIAL SERVICE.
T. B. WARD, INC.
8 S. Dearborn Randolph 2060

LOANS UP TO $300
AUTO, FURNITURE, ETC.
AUTO BROKERS ACCEPTANCE CO.,
1647 S. PULASKI-RD.

—LOANS—PERSONAL & BUSINESS—
—Personal, Property, Salary—

NEED A LOAN?
Apply
By Phone!
To get cash quickly—$50, $100, $200 or more—come to Household for a salary, car, or furniture loan. We require no endorsers.
QUICK PHONE SERVICE
For cash in a hurry—Phone first. Tell us how much you need, then come in for the money.

YOU GET	3 payments.	6 payments.	9 payments.	12 payments.
$25	$8.85	......	......	......
50	17.69	$9.24	$6.43	$5.03
75	26.54	13.86	9.65	7.55
100	35.38	18.48	12.87	10.07
125	44.18	23.08	16.06	12.56
150	52.98	27.66	19.23	15.04
200	70.53	36.78	25.56	19.96
250	88.08	45.89	31.88	24.87
300	105.62	55.00	38.16	29.76

Payments include charges at the rate of 3% monthly on that part of a balance not exceeding $100 and 2½% on that part of balance in excess of $100. This rate is less than the lawful maximum on loans of more than $100.
LOOP OFFICES.
180 W. Jackson-blvd. HAR. 7896.
100 W. Monroe-st., 7th flr. STA. 1777.
111 W. Washington, R. 253. FRA. 1082.
8 S. Wabash, 13th flr. STA. 0151.
NORTH:
1737 Howard-st., 2d flr. ROG. 8320.
4554 Broadway, 2d flr. LON. 7163.
3150 Lincoln-av., 2d flr. LAK. 8844.
NORTHWEST:
2800 Milwaukee-av., 3d flr. CAP. 3440.
4704 Irving Park, 2d flr. PEN. 4570.
SOUTH:
6856 S. Halsted-st., 2d flr. ABE. 4060.
841 E. 63d-st., 4th flr. PLA. 8360.
SOUTHWEST:
2355 W. 63d-st., 2d flr. REP. 4472.
6255 S. Ashland, 2d flr. HEM. 4310.
ROSELAND:
11106 S. Michigan, 2d flr. COM. 3880.
SOUTH CHICAGO:
9204 S. Commercial, 3d flr. SOU. 0103.
WEST:
1 N. Pulaski [Craw'd], 5th. KED. 0704.
OAK PARK:
1140 Lake-st., 3d flr. EUC. 503.
Chicago Phone AUStin 6474.
CICERO-BERWYN:
6012 Cermak-rd., 3d flr. CIC. 6400.
Berwyn Phone. BERwyn 1800.
HOUSEHOLD FINANCE CORPORATION.

LOANS
HOW YOU CAN GET
$25—$100—$200—$300
At Local Loan
on your Signature
Only—QUICKLY and
BY TELEPHONE
NO RED TAPE
Phone the LOCAL office nearest you from the privacy of your own home. Arrange for your loan by phone. Then come in, sign, and the money is yours. NO red tape at LOCAL LOAN! Repay anytime within 12 months and pay only for the time you keep the money. If you have been refused a loan ANYWHERE phone or stop in at LOCAL, where more than two million loans have been made to working men and women. In Chicago it's LOCAL—Ask ANYBODY.
UNDER STATE SUPERVISION
OPEN DAILY UNTIL 5:30.
1 O'CLOCK SATURDAYS.
LOOP OFFICE.
7 W. Madison, at State. Randolph 8400
NORTH SIDE.
1212 N. Ashland, at Milw. BRU. 3100
4013 Milwaukee, at Cicero. AVE. 1400
3204 N. Central, at Belm't. AVE. 4200
4802 N. Western, at Law'ce. LON. 3161
SOUTH SIDE.
4658 S. Ashland, at 47th. YARDS 4870
821 W. 63d-st., at Green. ENG. 7800
7912 S. Halsted. RAD. 4500
11054 S. Michigan. PULlman 7500
1555 W. 79th-st., at Ashland. Hud. 2900
WEST SIDE.
8 N. Ogden. SEEley 3700
[At Madison and Ashland.]
1 N. Pulaski, at Madison. KEDzie 5900
[Oak Park phone, Euclid 6163.]
4800 W. Cermak. ROCkwell 8000
[Cicero phone, CICero 6210.]
LOCAL LOAN CO.
FOR QUICK LOANS

CASH 'TIL PAY DAY
$20 FOR 30 DAYS
COSTS ONLY 60c
Why bother friends? When you need a little extra cash to tide you over, call Commonwealth. No credit inquiries made of your friends or relatives.
LOANS ON YOUR OWN SIGNATURE
Any man or woman, office or factory worker, who can repay monthly, is eligible for a loan at Commonwealth on his signature alone or car or furniture.
LOANS "While You Wait"
For quick war-time service, phone first . . . the money will be waiting when you reach the office.
LARGER LOANS AT
Equally Attractive Rates
Larger loans, $100, $200, $240, or more, are repayable in convenient monthly instalments. Just phone us for payments on amounts not shown.

CASH YOU RECEIVE.	MONTHLY PAYMENTS. 3 mos.	6 mos.	12 mos.
$60	$21.21	$11.08	$6.03
100	35.35	18.46	10.05
140	49.49	25.84	14.06
220	77.66	40.52	22.01
240	84.67	44.16	23.98

These payments include all charges—3% monthly on balances $150 or less; 2½% on balance above.
9—OFFICES—9.
1791 HOWARD, at Clark, Room 312. ROGers Park 0754.
4803 LINCOLN-AV., corner Western, at Lawrence, R. 208. LONgbeach 3456.
3166 LINCOLN-AV., corner Ashland, at Belmont, R. 224. BITtersweet 3360.
4013 MILWAUKEE-AV., corner Cicero, at Irving Pk., R. 307. AVEnue 0443.
6252 COTTAGE GROVE-AV., at 63d, Room 200. HYDe Park 3875.
936 WEST 63D-ST., at Sangamon, Room 1. ENGlewood 1711.
1 N. Pulaski [Crawford at Madison], Room 415. VAN Buren 5040.
137 N. MARION-ST., at Lake, R. 204. Chicago phone. AUStin 1614. Oak Park phone. VILlage 6886.
6346 W. CERMAK-RD., cor. Ridgeland. Chicago Ph. Law. 2881. BERwyn 371.
COMMONWEALTH LOAN CO.
UNDER STATE SUPERVISION.

SALARY LOANS
YOU CAN BORROW.
$10 to $300
on YOUR OWN SIGNATURE to pay old bills, income taxes, and meet emergency situations. We specialize in SALARY LOANS to employed men and women, including Civil Service and Government employes. We also make
AUTO AND FURNITURE LOANS
Loans made on your first call. No deductions. Convenient monthly payments.
SAVE TIME
PHONE YOUR APPLICATION
IMPERIAL CREDIT COMPANY
Call at the nearest of these seven convenient offices:
LOOP
8 N. Dearborn at Madison, 2d. Fra. 6141
SOUTH
6317 S. Halsted, nr. L sta. Eng. 4010
3200 W. 63d at Kedzie, 2d. Pro. 6600
SOUTH CHICAGO
9152 Commercial, 2d fl. Bay. 4700
WEST
7 S. Pulaski [Crawford]. Nev. 7060
NORTH
1548 Belmont at Ashl'd, 2d. Wel. 6700
4802 Broadway at Lawrence. Lon. 5188

MONEY
TODAY OR TONIGHT
Salary, Auto, Furniture Loans
Civil Service and Government Employes given special attention.
JUST PHONE
CITIZENS LOAN CORPORATION
5 E. Jackson, at State. WAB. 3600
6240 Cottage Grove-av. FAI. 0600
5957 W. Madison, at Austin. AUS. 7300
749 W. 63d-st., at Halsted. NOR. 5700
3401 Diversey, at Milwaukee. SPA. 4300
1608 W. Belmont at Ashld. LAK. 7300
6708 Stony Island-av. BUT. 8700
EST. 1905.
Neighborhood Offices Open
EVERY EVE. TO 8:00 P. M.

LOANS to $300—Men and women. FAMILY LOAN CORPORATION. Convenient offices. See Phone Directory.

LOANS—$10 to $300. L. T. Baker & Co., 30 W. Washington, R. 1407. Ran. 6151.

Business Loans

$350 TO $150,000
to manufacturers, foundries, stores, restaurants, taverns, dry cleaners, laundries, or for any business purpose. Also
TO BUY A BUSINESS
QUICKEST SERVICE. LOWEST RATES. Central 6033. 111 W. Monroe-st., Chgo. ASK FOR MR. MILLS.

$300 TO $100,000.
F. Boland, 9 W. Washington. Fra. 1966.

FINANCIAL

WE settle your debt in full. Mercantile Adj., 308 W. Washington. Fra. 5757.

HEIRS—Cash for legacies, trusts, claims, Probate Fin., 155 N. Clark. Cen. 3022.

Chicago Daily Tribune
THE WORLDS GREATEST NEWSPAPER

Hoover Confers with Truman on European Relief—Mother Rescues Boy, 2—Quisling Arraigned

[Associated Press Wirephoto]

Former President Hoover (right) shaking hands with President Truman on his first visit to the White House in 12 years to discuss European relief.

(Story on page 4)

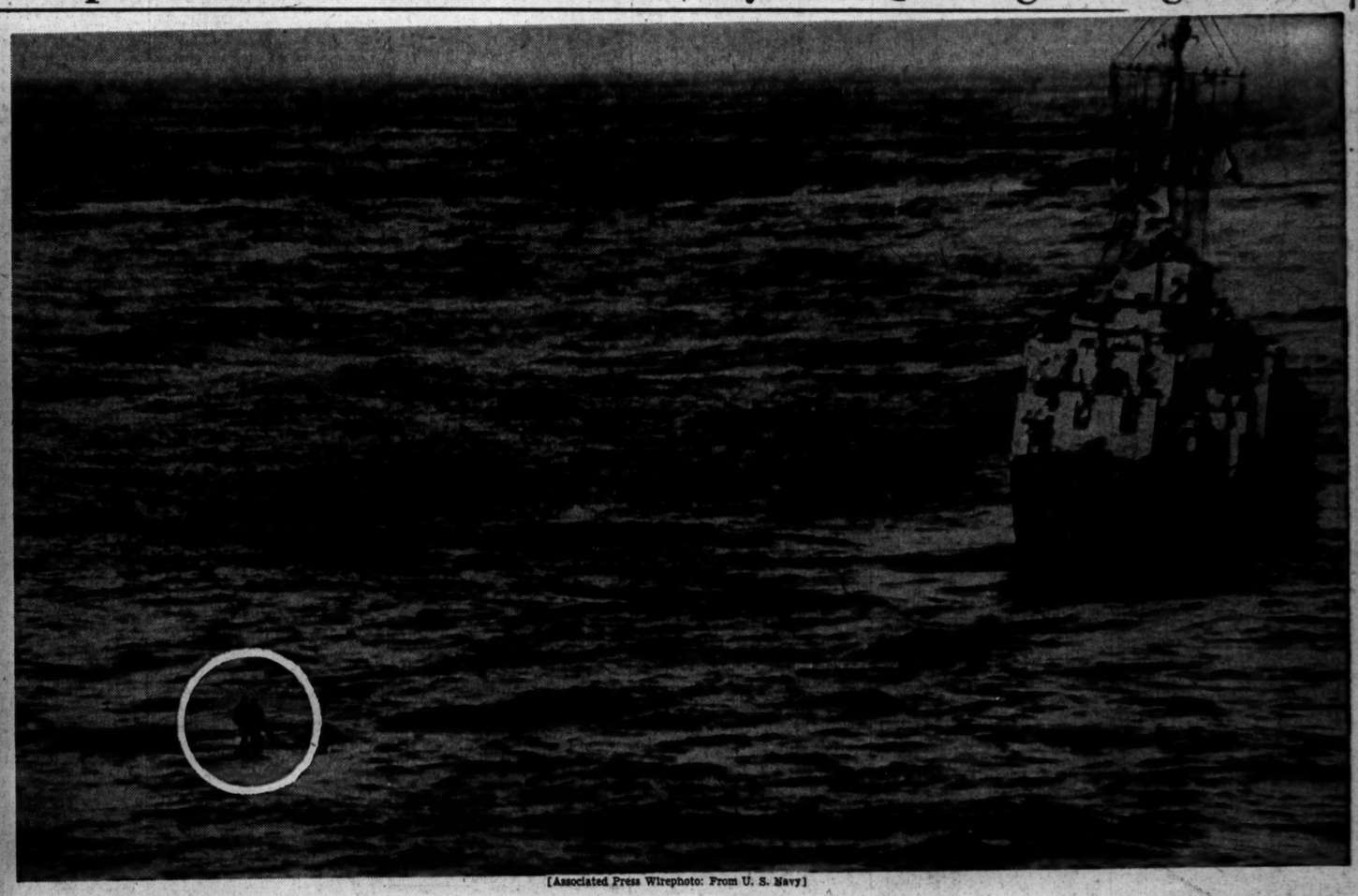

[Associated Press Wirephoto: From U. S. Navy]

A Pacific fleet destroyer pulls up alongside two men (circle) blown overboard from their ship during a western Pacific engagement with the Japanese. The destroyer prepares to rescue them from their makeshift raft on which they had been drifting.

[Associated Press Wirephoto: British Official Photo: By Radio from London]

Joseph E. Davies (left), President Truman's representative, and U. S. Ambassador Winant (center) with British Prime Minister Churchill at Churchill's country home.

(Story on page 1)

[TRIBUNE Photo]

Mrs. Margaret Abbott, 25, holds son, Michael, 2, whom she rescued from catch basin at 3502 N. Paulina st.

(Story on page 10)

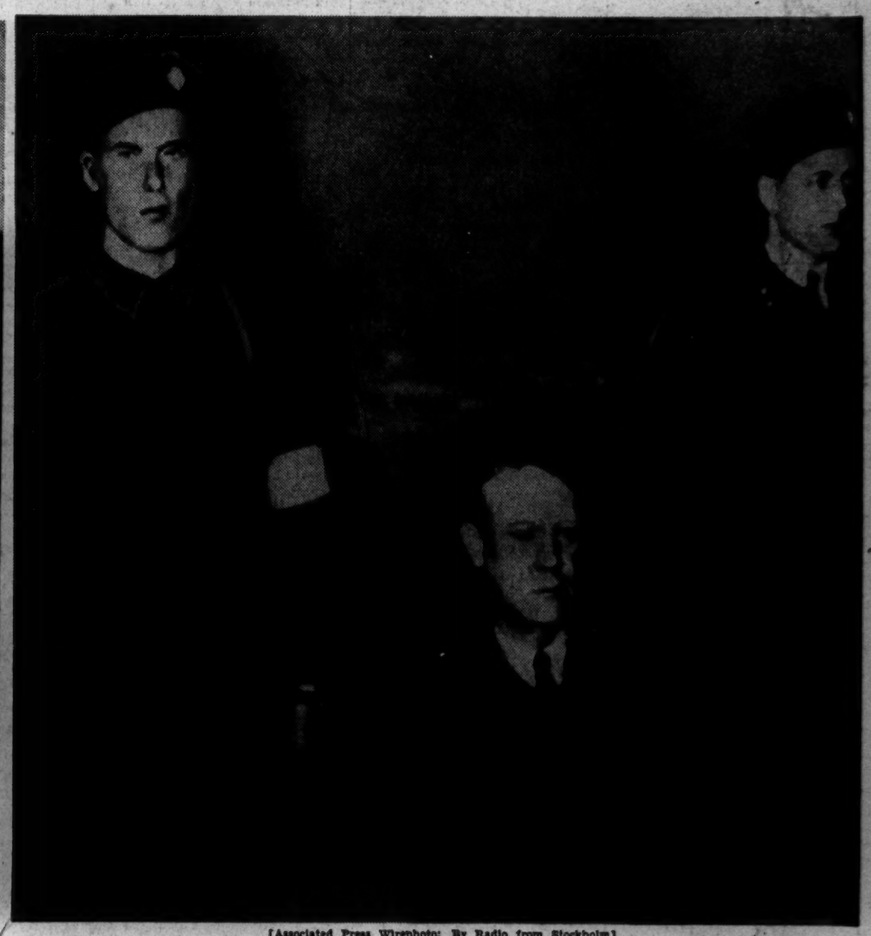

[Associated Press Wirephoto: By Radio from Stockholm]

Vidkun Quisling, Norwegian dictator during German occupation, standing between two guards as he heard himself arraigned on treason charge in Oslo on Saturday.

[Associated Press Wirephoto: From Signal Corps]

American machine gunner and buddy dodge debris from detonation of a satchel charge hurled against entrenched Japanese forces in the Marikina watershed area of enemy resistance on Luzon Island in the Philippines.

(Story on page 2)

[Acme Telephoto]

An American marine 155 mm. howitzer starts shelling the Japanese on Okinawa in the early morning hours to open a new drive against the enemy. The flash lights up the camouflage net and additional ammunition.

(Story on page 1)